

# Quatuor

Op 159

Flute

W A MOZART

Transcription  
Pierre Montreuille

Andante (♩ = 88)

*f*

7 *2*

15 *p*

19 *p* *f* *fp* *fp* *5* *3*

30 *f*

34 *p* *fp* *2*

41 *fp* *fp* *f* *3*

50 *ff* *mf* *f*

57 *tr* *p* *p* *f*

61 *p* *f* *p* *fp*

66 *fp* *fp* *p* 4

Allegro (♩ = 132)

*f* *tr* *tr* 7 *p*

16 *f*

26 *p*

35 6 *f*

47 2 *b*

57 3 *p*

67

**RONDO Allegro grazioso** (♩ = 144)

106

2

*f* 3 3

115

3 3 3 3

2

*p*

125

*f*

137

*p* *f* *p*

6 3

152

3 3 3 3

3

# Quatuor

Op 159

Oboe

W A MOZART

Transcription  
Pierre Montreuille

Andante (♩ = 88)

11

17

25

30

34

41

47

55 **2**  
*f* *p*

63 *fp* *fp* *fp* *fp* *fp* *p*

70 **2**

**Allegro** (♩ = 132)

**2**  
*f*

10 *p*

21 **6**  
*f* *p*

34 *f*

42

50 **5**

64 **7**  
*f*

79

86

99

109

119

133

145

152

165

183

191

**RONDO Allegro grazioso (♩ = 144)**

9

19

29

42

53

60

83

99

108

*f* 3 3 3 3

119

3 3 *f* 8 *p*

139

*f* *p* *f* 2 *p*

149

*f* 3 3 3 3 4

# Quatuor

Op 159

B $\flat$  Clarinet

W A MOZART

Transcription  
Pierre Montreuille

Andante ( $\text{♩} = 88$ )

2

8

13

17

20

26

31

36

*f*

*mf*

*f*

*f*

*p*

*f*

*fp*

*p*

*f*

*p*

*f*

*p*

*fp*

*fp*

40

45

53

57

61

65

69

Allegro (♩ = 132)

8

18

26

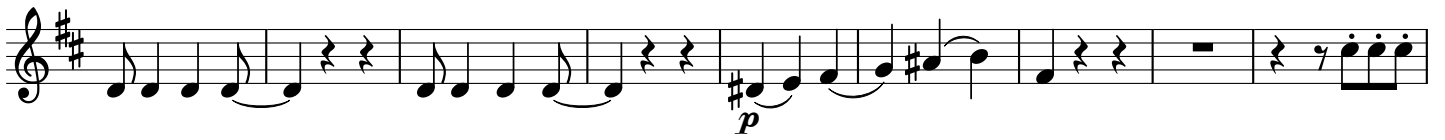

35

42

54

63

69

74

83

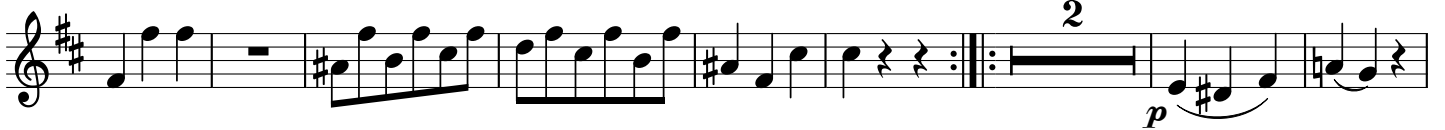

93

107

115

125

132

142

149

155

165

173

179

184

191

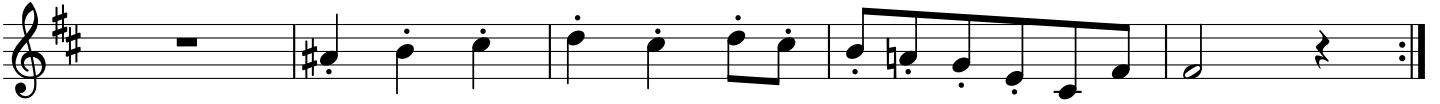

**RONDO Allegro grazioso** (♩ = 144)

8

18

27

35

43

51

65

78

92

102

110

122

133

143

151

# Quatuor

Op 159

Horn in F

W A MOZART

Transcription  
Pierre Montreuil

Andante (♩ = 88)

mf

5

f mf

11

f

15

f p fp

22

fp fp fp p fp fp

27

p f

33

p fp

39

45 *mf* *f*

50 *f*

56 *p* *fp* *fp* *fp* *fp* *fp*

67 *p* *fp* *fp* *p*

Allegro (♩ = 132)

11 *p*

26 *f* *p*

35 *f*

44 *p*

60 *p*

72

80

89

100

110

123

131

140

147

157

*f*

*p*

*f*

*p*

*f*

*p*

*f*

*p*

*f*

*p*

*f*

*p*

*f*

*p*

*f*

2

2

4

2

2

2

63

75

89

105

118

127

145

156

# Quatuor

Op 159

Bassoon

W A MOZART

Transcription  
Pierre Montreuille

Andante (♩ = 88)

mf f

9 mf f

15 p fp

23 fp f p f p

30 f

34 p fp f p f

42 p mf f

50

57

65

Allegro (♩ = 132)

9

20

28

43

53

63

73

80

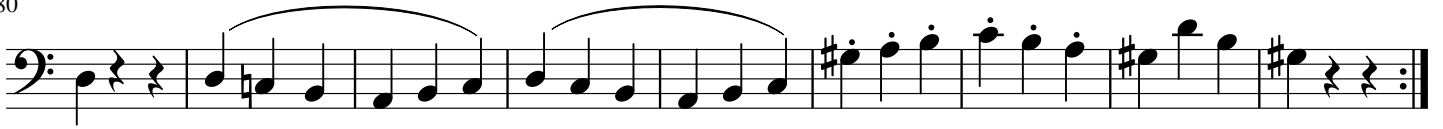

89

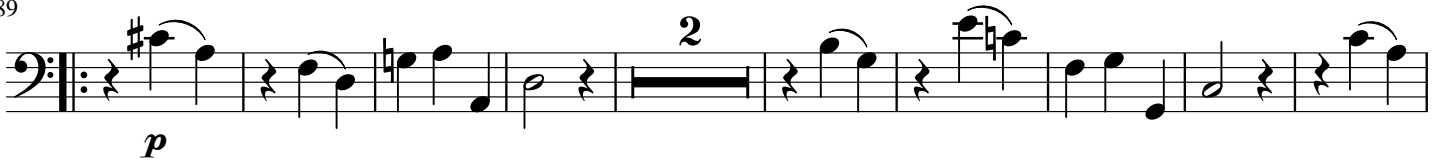

100

110

119

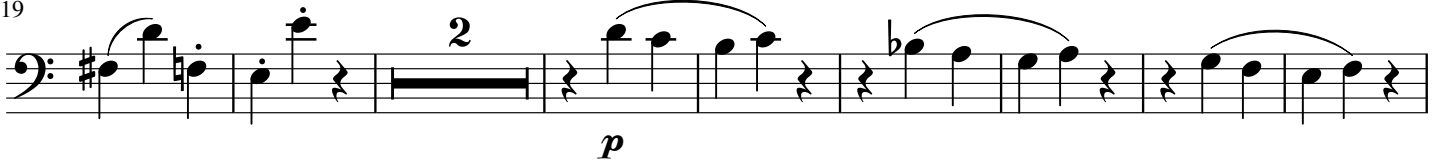

129

136

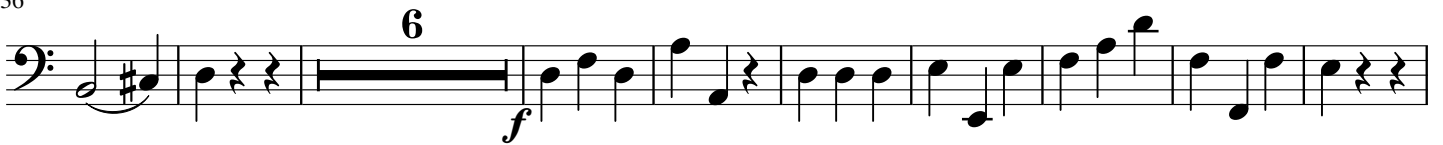

151

161

171

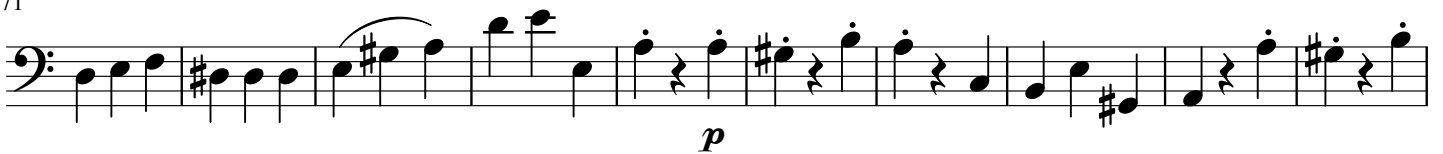

181

189

**RONDO Allegro grazioso** (♩ = 144)

15

25

37

48

59

69

82

94

94

*p* *f* *p* *f* *p*

2

108

108

*f*

118

118

*p*

127

127

*f* *p*

139

139

*f* *p* *f* *f*

2

150

150

2

3 3 3 3 3 3

159

159
