

# Le Printemps

K 387

(Original pour Quatuor à cordes)

W.A. MOZART

Transcription  
Pierre Montreuille

NB :

*mp* = *p*

*p* = *pp*

CLARINETTE

Allegro vivace assai (♩ = 116)

5

10

15

20

23

26

31 

36 

40 

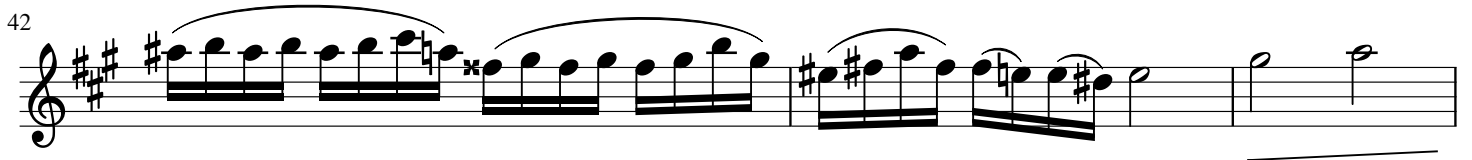
42 

45 

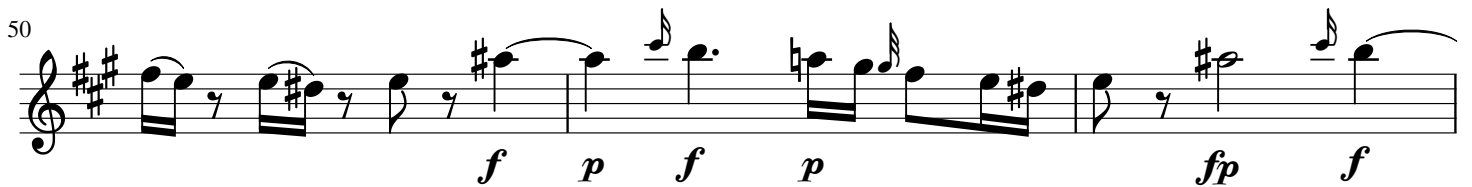
50 

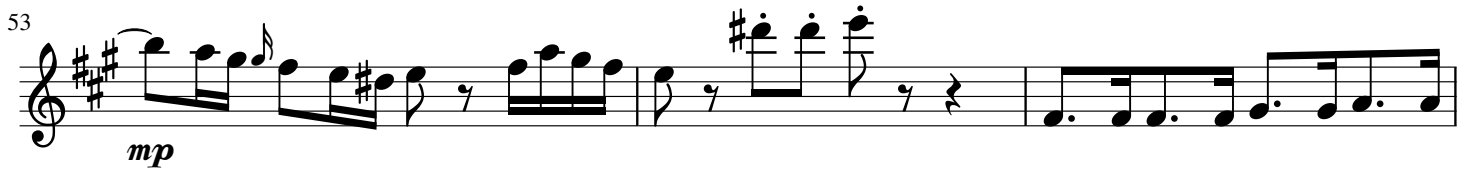
53 

56 

60 

65

72

76

79

81

84

88

92

96

100 *p* *tr* *tr*

104 *tr* *tr* *f* *mp*

110 *f* *mp* *f* *tr* *mp*

114

119 *p* *f* *mp*

124 *tr* *mp*

129 *mp*

132 *fp* *fp* *mp*

134

139

*f*

143

*mp*

147

*f mp f mp*

150

*mf*

152

154

157

*mp*

161

*f mp*

164

*f mp f mp*

167

*fp* *f* *mp*

170

*p* *p* *p* *tr*

173 **MINUETTO.** Allegro (♩ = 54)

*mp* *mp* *f* *mp* *f* *mp* *f* *mp* *f* *mp* *f* *f*

181

*mp* *mp* *mp* *mp* *mp* *mp* *mp* *mp*

189

*f* *f* *f* *f* *mp* *mp* *mp* *mp*

197

*f* *f* *f* *f* *mp* *mp* *mp*

204

*f* *f* *f* *f* *mp* *mp*

210

*f* *f* *f* *f* *f* *f* *f* *f* *f* *f* *f* *f* *mp*

223

*f* *f* *f* *f* *f* *mp* *mp* *mp*

230

*p* *f* *mp*

238

*mp* *f* *mp* *f* *mp* *f* *p* *f* *p* *f* *p* *f*

245

*mp* *mp* *f*

253

*mp* *f*

259

*mp*

265

TRIO

*Fine* *mp* *mp*

281

*f* *mp*

291

*mp*

305

*f*

D.C. al Fine

314

**Andante cantabile**

320

(♩ = 52)

325

332

334

339

340

341

344

348

6 6 6

349

*f* 6 6 6 *tr* *mp*

353

356

*f* *mp*

358

361

365

3

368

*mf* *mp*

373

*f* *tr* *mp*

379

386

391

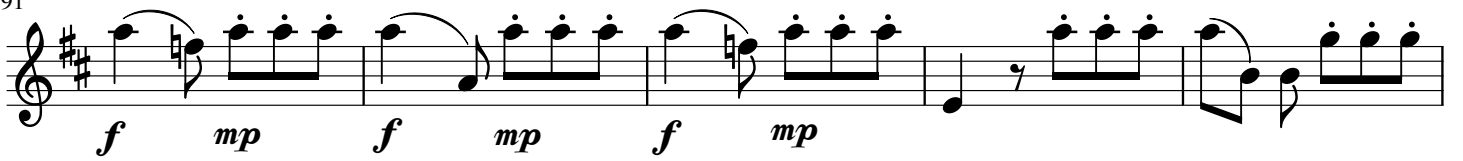

396

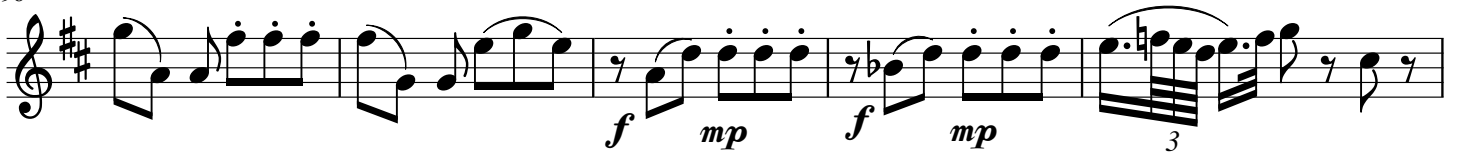

401

408

412

417

420

423

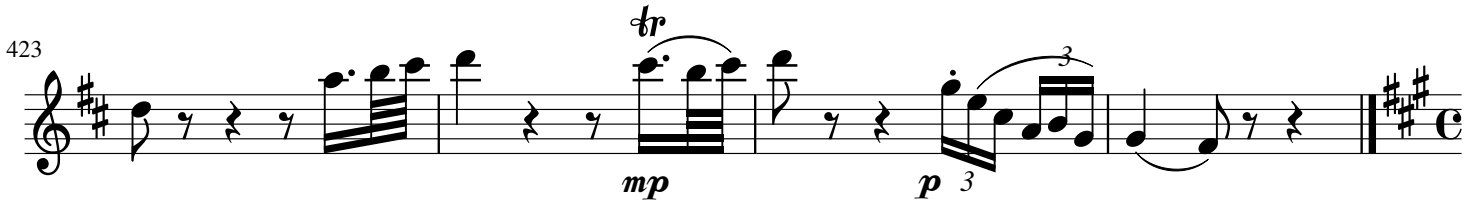

*mp* *p* 3

427 **Molto Allegro** (♩ = 112)

*mf*

440

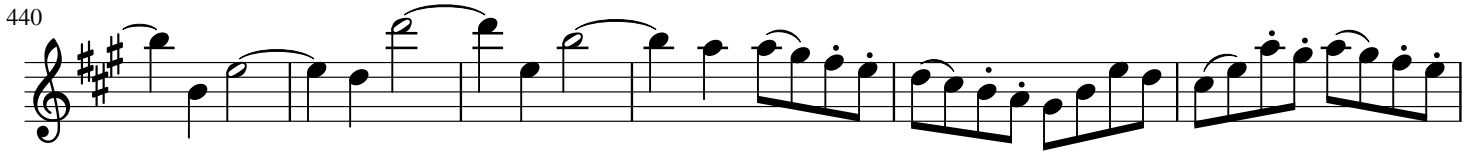

446

451

*p*

457

*f* *mp*

466

*f* *f*

473

*mp* *f* *mp* *f* 11

491

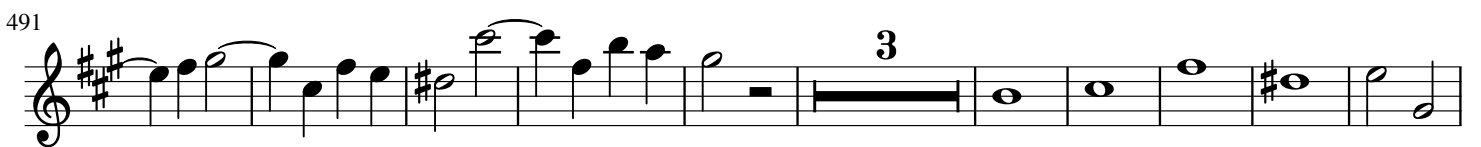

*f* 3

504

513

*tr*

*mp*

523

*semplice*

530

*f*

536

*mp*

544

2

554

567

3

581

3

*f*

592

*mp*

601

*f*

605

*f*

612

*mp*

621

*mp* *f* *mp*

629

*f* *mp* *f* *mp* *f*

636

*mp*

647

*mp*

656

*mp*

663

670

675

681

689

698

707

717
