

Violin 1

Concierto para Piano

en Re Mayor No. 5, K. 175

Wolfgang Amadeus Mozart

Transcrip. Gory

info@Gory.jazztel.es

Allegro

TUTTI

4

8

11

14

19

23

p

f

p

f

27

tr

31

SOLO

p

tr

35

tr

39

f

tr

43

TUTTI

p

f

tr

48

SOLO

p

tr

55

tr

61

TUTTI

f

tr

SOLO

65

p

69

73

81

TUTTI

SOLO

f

p

85

TUTTI

SOLO

f

p

90

95

f

99

p

103

f

107

p

SOLO

112

p

TUTTI

SOLO

117

f

122

p

TUTTI

SOLO

126

f

p

131

137

TUTTI

142 *f* *tr*

SOLO

146 *fp* *tr*

150 *tr* *tr*

155 *f* *p*

TUTTI

SOLO

159 *f* *p* *tr*

164

170 *tr*

174 *tr*

179 TUTTI SOLO

f

185

p

191

p 3

199 TUTTI SOLO TUTTI SOLO

f *p* *f* *p*

203

p *f*

209

p *f*

214 TUTTI

f

216

f

220

224

p

228

f

232

235

Andante ma un poco Adagio
TUTTI

f

5

p f p f

10

p f p f

16 *tr*
p *f* *tr* *decrescendo*

SOLO TUTTI
21 *p*

SOLO TUTTI SOLO
27 *f* *p*

32

TUTTI SOLO TUTTI
39 *f* *p* *f* *p*

SOLO
44

51 *fp* *fp* *cresc.*

TUTTI
55 *f* *tr*

60 SOLO TUTTI

p *f*

68 SOLO TUTTI

p

74 SOLO TUTTI

f

79 SOLO

p

86 TUTTI SOLO

f p f p

92 TUTTI SOLO

98

fp fp

104 TUTTI

cresc. *f*

Allegro
TUTTI

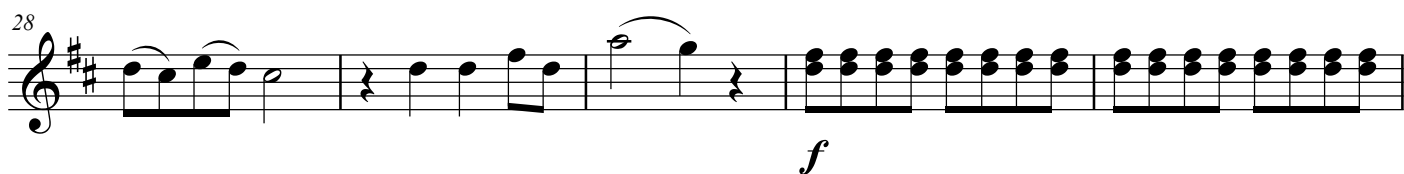
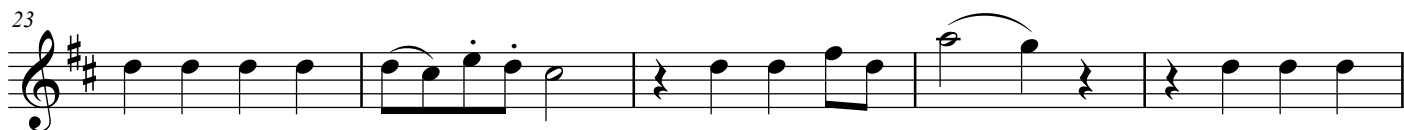
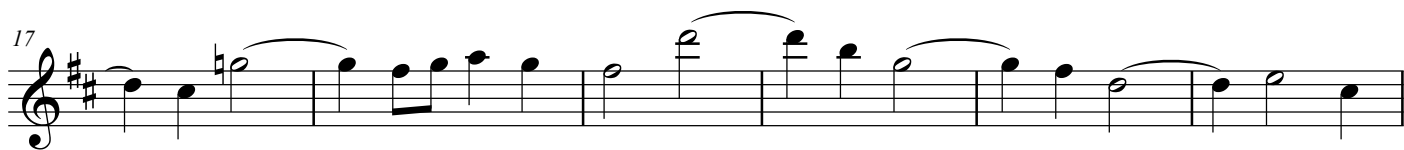
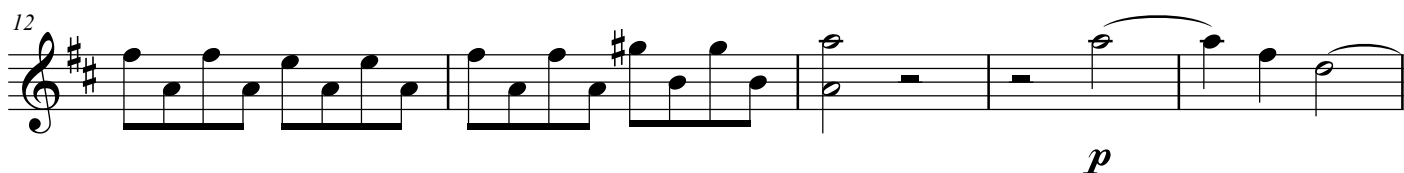
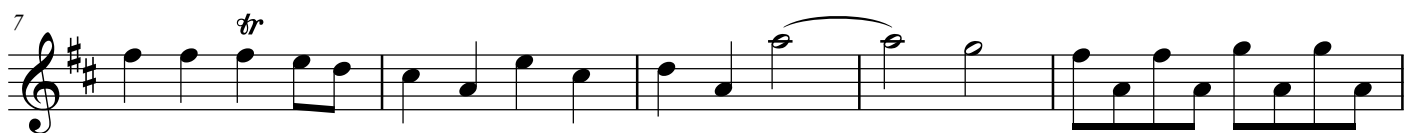

33

37

SOLO

10

52

TUTTI

SOLO

TUTTI

SOLO

TUTTI

f

61

SOLO

p

68

TUTTI

p

75

81

SOLO

7

p

96

102

109

118

125

129

134

155

162

177 TUTTI SOLO TUTTI SOLO

186 TUTTI SOLO TUTTI SOLO TUTTI

195 SOLO

p

202 TUTTI

p

209

215 SOLO

7

p

230

236

243

4

252

cresc.

259

TUTTI

f

tr

tr

tr

tr

265

271

f

275

278