

Viola

# Concierto para Piano

en Re Mayor No. 5, K. 175

Wolfgang Amadeus Mozart

Transcrip. Gory

info@Gory.jazztel.es

Allegro  
TUTTI

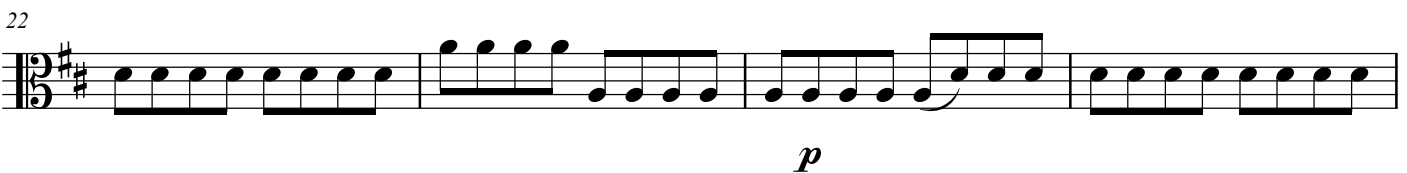
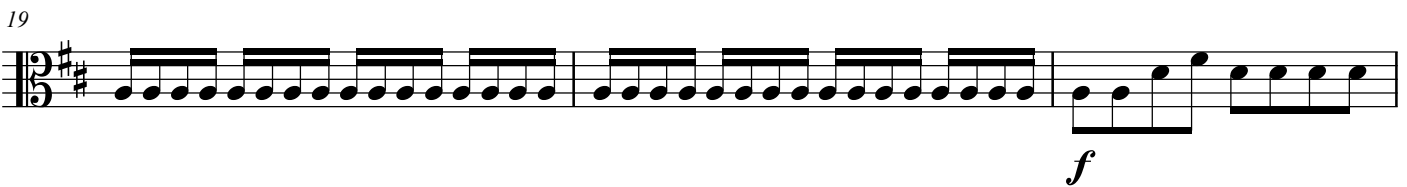
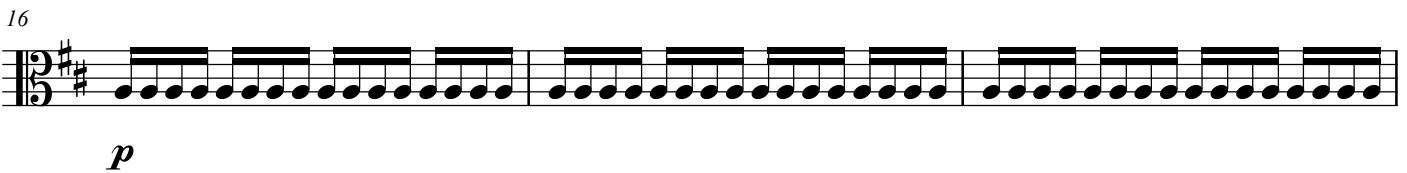
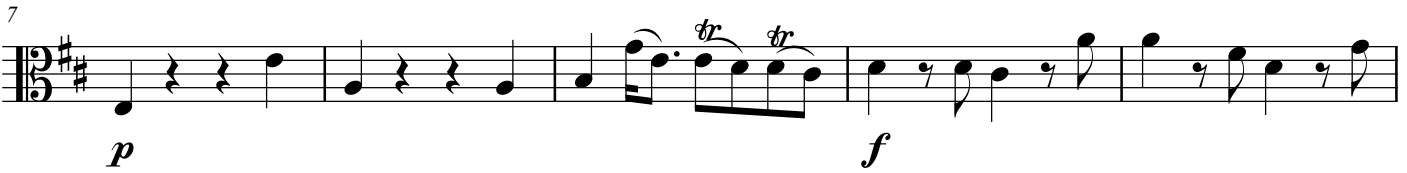

26

*f*

30

SOLO

*p*

35

40

*f* *p*

45

TUTTI

SOLO

*f* *p*

50

57

TUTTI

*f*

64

SOLO

*p*

109 SOLO

*p*

118 TUTTI SOLO

*f* *p*

126 TUTTI SOLO

*f* *p*

131

136

141 TUTTI

*f*

145 SOLO

*fp*

150

155

*f* *p*

159

TUTTI SOLO

*f* *p*

164

170

178

TUTTI

*f*

182

SOLO

*p*

189

195

TUTTI SOLO TUTTI

*f* *p* *f*

## SOLO

202

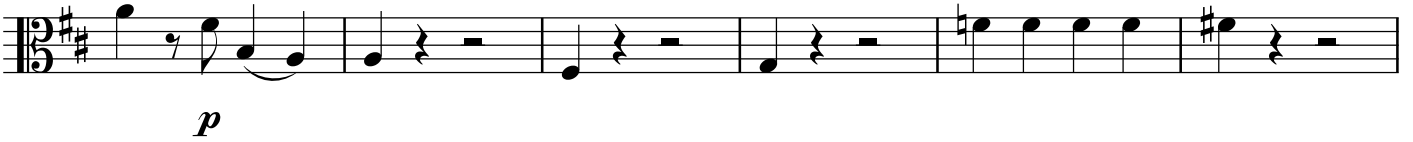

208

## TUTTI

213

217

221

224

228

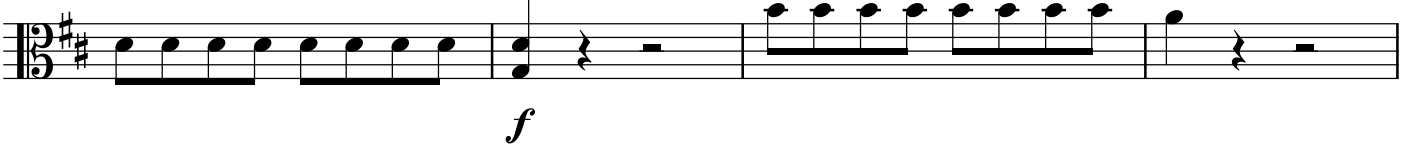

232

235

Andante ma un poco Adagio

TUTTI

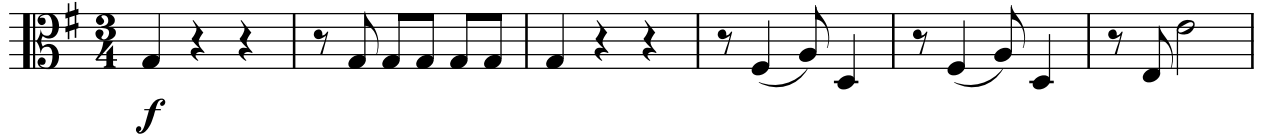

7

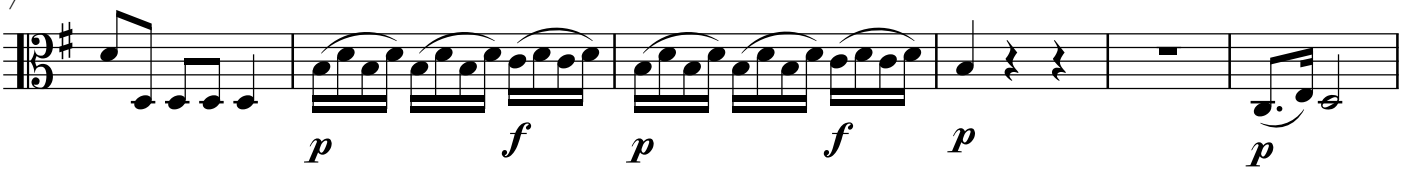

13

SOLO

18

TUTTI

SOLO

TUTTI

25

SOLO

31

TUTTI

SOLO

37

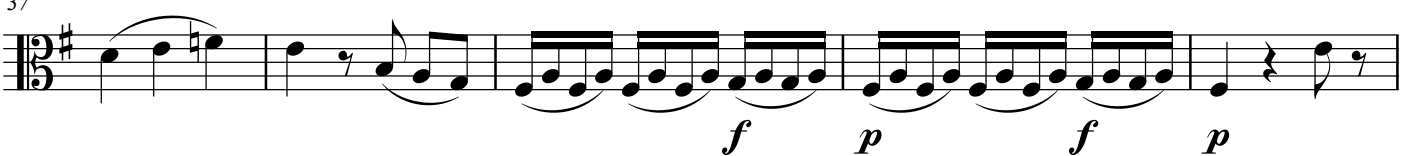

SOLO

TUTTI

SOLO

90

*p* *f* *p*

96

TUTTI

102

*fp* *fp* *cresc.* *f*

107

*p*

114

*f* *p*

Allegro  
TUTTI

*f*

8

*tr*

14

*p*

22

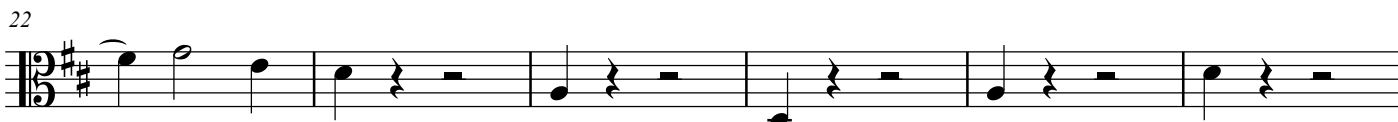

28

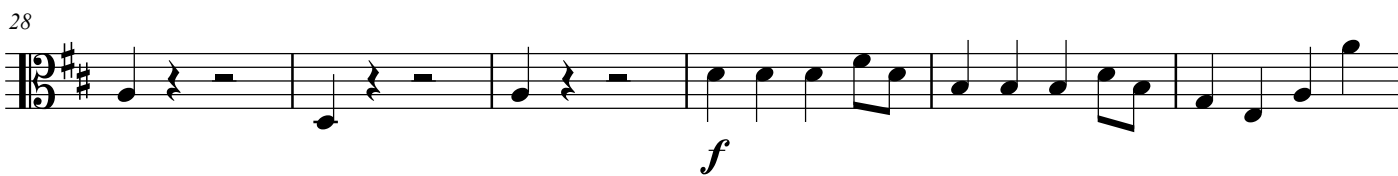

34

39

SOLO

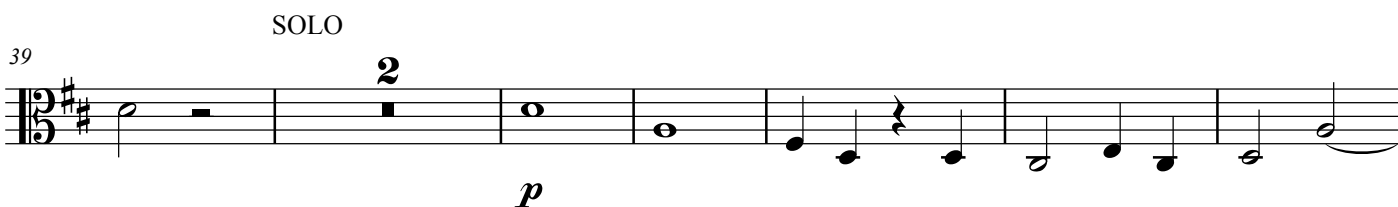

47

*tr*

TUTTI

54

SOLO

TUTTI

SOLO

TUTTI

62

SOLO

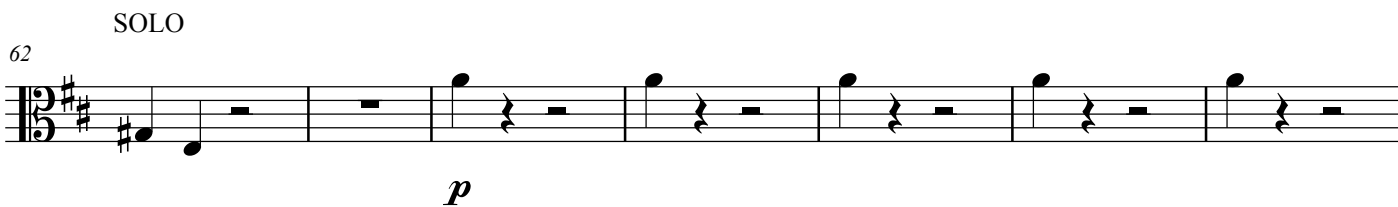

69

TUTTI

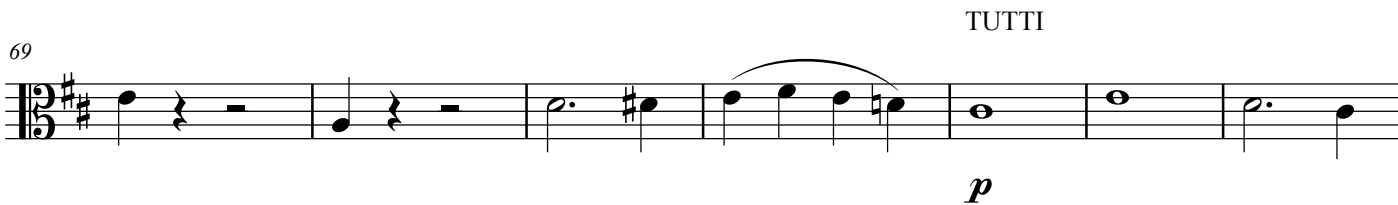

SOLO

76 19

101

*p*

109

4

118

3

*cresc.*

TUTTI

125

*f*

SOLO

130

15

*p*

TUTTI

150

2

*p*

SOLO

158

*f*

*p*

166

*tr* *tr*

172

TUTTI SOLO TUTTI SOLO

*f*

181

TUTTI SOLO TUTTI SOLO

190

TUTTI SOLO TUTTI SOLO

198

*p*

204

TUTTI

*p*

212

SOLO

19

*p*

237

244

4 3

255

TUTTI

*cresc.* *f*

260

3 *f* *tr* *tr* *tr*

268

*tr* *f*

276