

Violoncello y  
Contrabajo

# Concierto para Piano

en Re Mayor No. 5, K. 175

Wolfgang Amadeus Mozart

Transcrip. Gory

info@Gory.jazztel.es

**Allegro**  
TUTTI

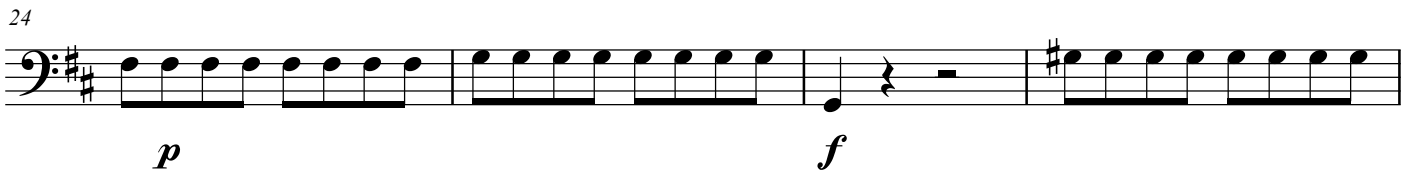
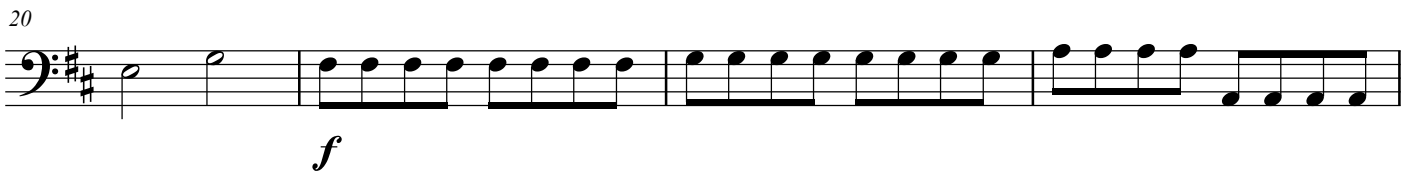
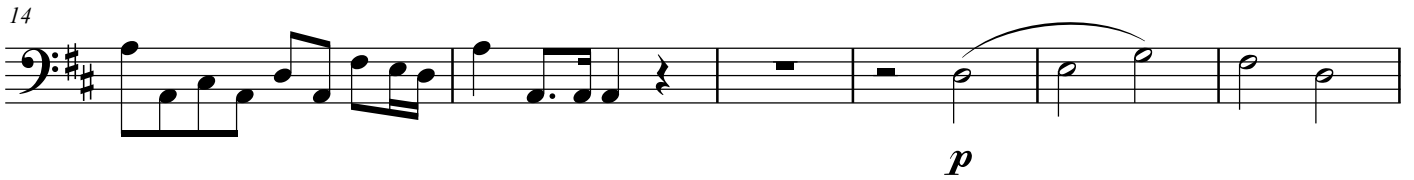
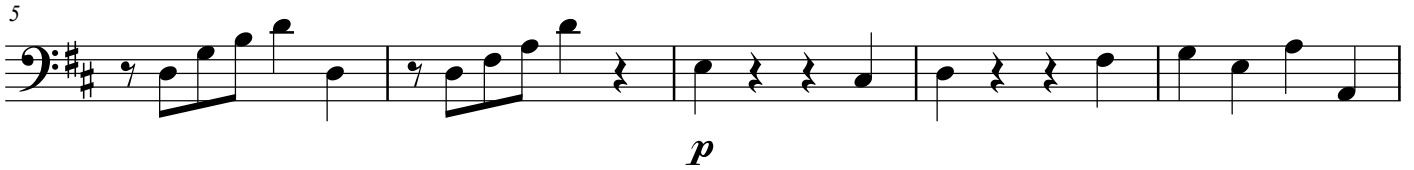
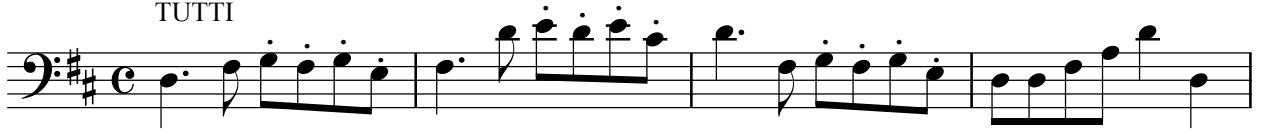

## SOLO

33

41

## TUTTI

## SOLO

46

52

61

## SOLO

65

76

## TUTTI

## SOLO

## TUTTI

82

86 SOLO

*p*

92 TUTTI

*f*

96

*f*

100

*p*

104

*f*

109 SOLO TUTTI

*f*

119 SOLO TUTTI

*f*

128 SOLO

*p*

136

143

TUTTI

SOLO

*f*

149

*p*

155

*f* *p* *f*

TUTTI

160

SOLO

168

175

TUTTI

*f*

182

SOLO

*p*

191

199

TUTTI SOLO TUTTI SOLO

204

209

214

TUTTI

218

223

227

40 SOLO TUTTI SOLO

*p* *f* *p*

2

48

*f* *p* *f* *p* *cresc.*

2

55 TUTTI

*f*

61 SOLO TUTTI

*p* *f*

68 SOLO TUTTI

*p* *p*

75 SOLO TUTTI SOLO

*f* *p*

81

89 TUTTI SOLO TUTTI SOLO

*f* *p* *f* *p*

2

34

39

SOLO                      TUTTI                      SOLO                      TUTTI

**12**

*f*

58

SOLO                      TUTTI                      SOLO                      TUTTI

**10**

*p*

75

SOLO

82

**34**                      **5**

*p*                      *cresc.*

125

TUTTI

*f*

130

SOLO

**16**

*p*

151

TUTTI

**2**

*f*

159 SOLO TUTTI

11 *f*

176 SOLO TUTTI SOLO TUTTI SOLO

185 TUTTI SOLO TUTTI SOLO

194 TUTTI SOLO TUTTI

10 *p*

212 SOLO

34 *p*

257 TUTTI

5 *f*

268

*f*

275