

Guitarra 2

KV - A229

SEIS SONATINAS VIENESAS

(Arreglo contemporaneo de Ferdinand Kauer de la kv439b de Mozart)

SONATINA N° 4

2.- MINUETO

TRANSCRIPCIÓN: LUIS ALVAREZ MOZART (W. AMADEUS)
(1756 - 1791)

♩ = 140

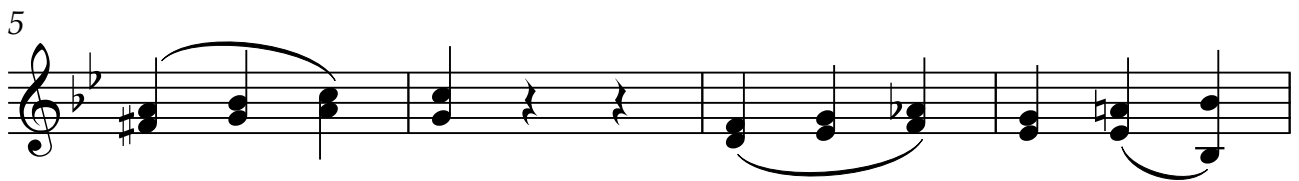
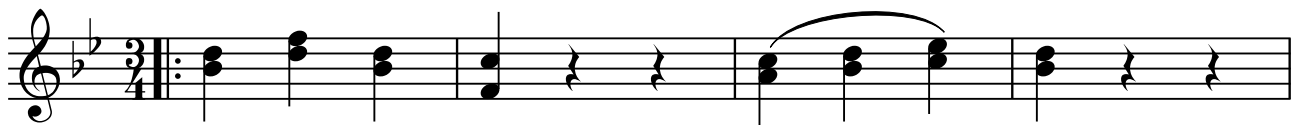

2

Guitarra 2

17

21

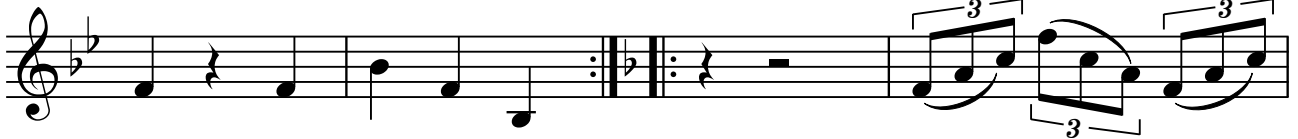

25

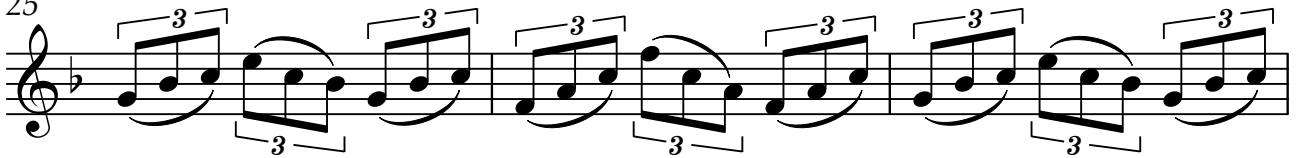

28

32

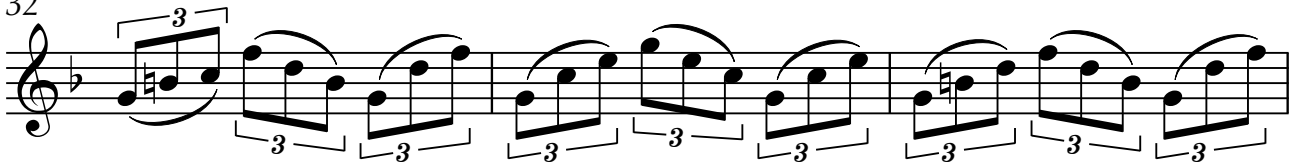

35

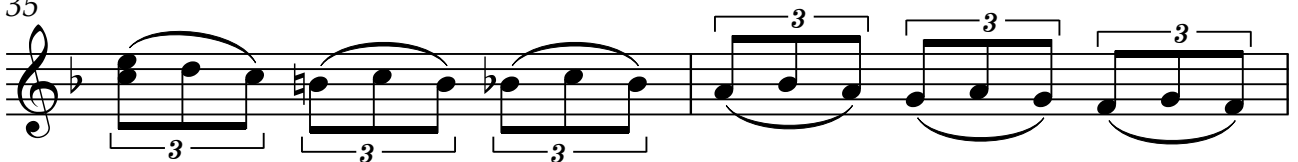

37

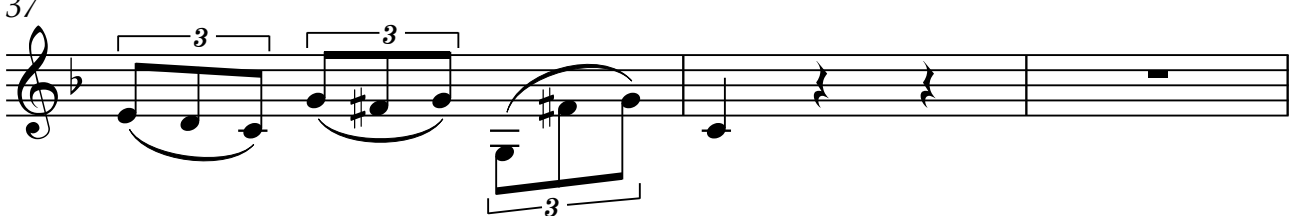

Guitarra 2

40

43

45

49

53

57

61

65
