

# Guitarra 1

**KV - A229**

## **SEIS SONATINAS VIENESAS**

(Arreglo contemporaneo de Ferdinand Kauer de la kv439b de Mozart)

### **SONATINA N° 3**

#### **2.- MINUETO**

**TRANSCRIPCIÓN: LUIS ALVAREZ**

**MOZART (W. AMADEUS)**

**ALEGRETO**

**(1756 - 1791)**

♩ = 160

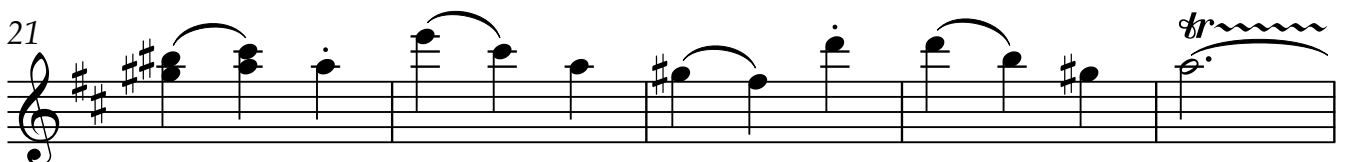
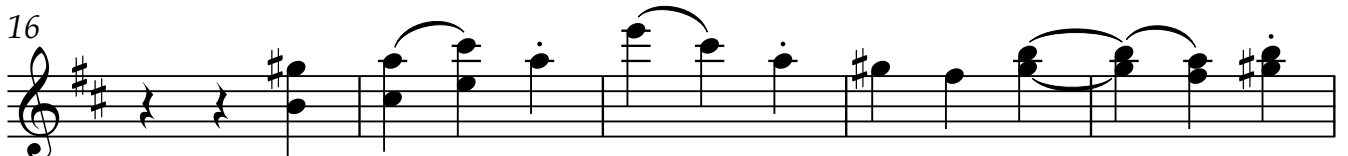
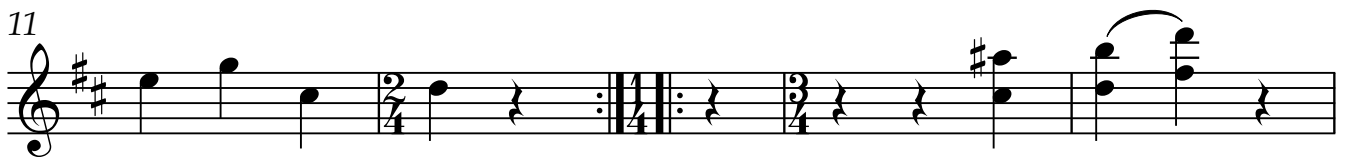
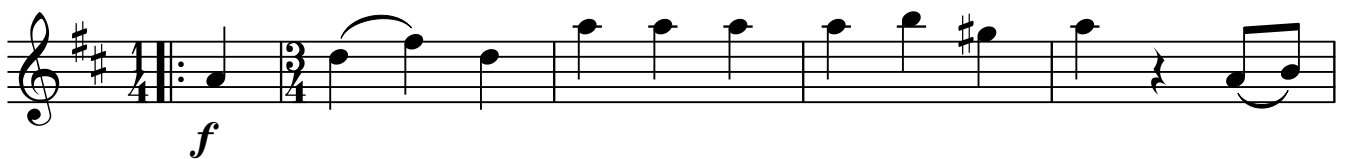

2

Guitarra 1

26

31

36

41

*p*

46

*f*

51

56

Guitarra 1

61

66

71

76

81

86

91

96