

# Guitarra 3

## KV - 608 FANTASIA

### ALEGRO Y ANDANTE

TRANSCRIPCIÓN: LUIS ALVAREZ

MOZART (W. AMADEUS)

(1756 - 1791)

$\text{♩} = 100$

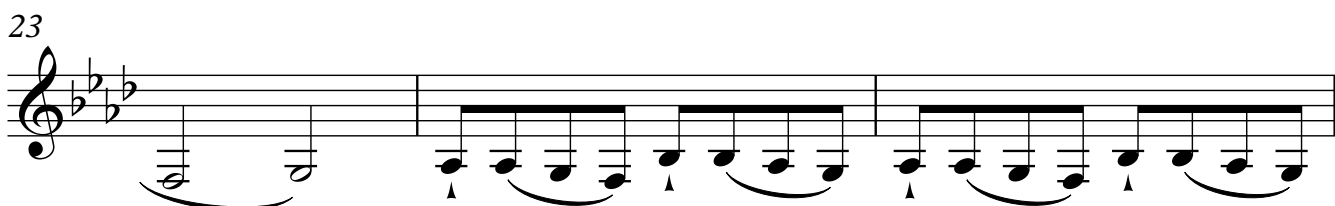
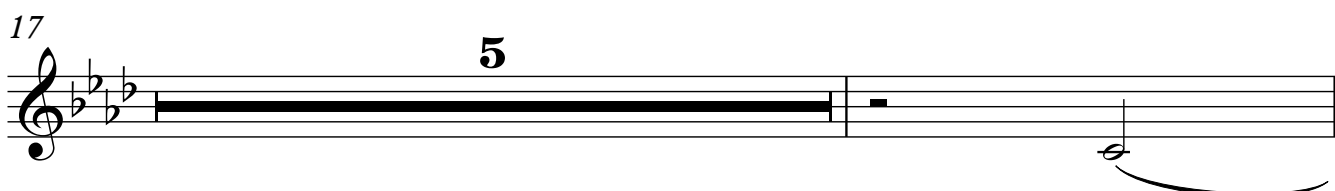
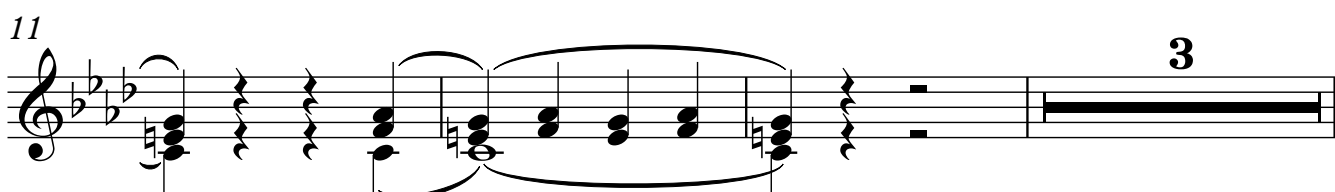
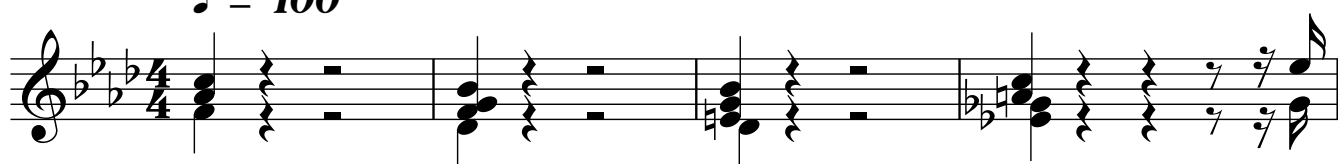

29

32

35

38

41

44

47

50

53

57

59

62

65

68

71

75

♩ = 70

77

83

89

92

95

98

101

107

113

119

125

128

131

134

137

140

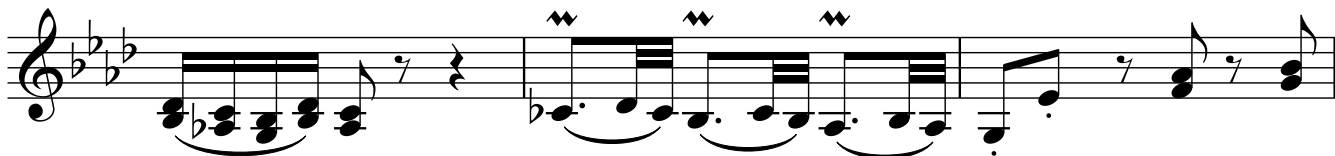

143

146

149

152

179

181

182

185

188

191

193

195

197

199

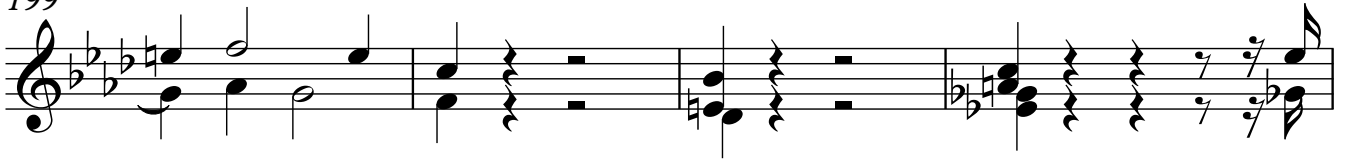

203

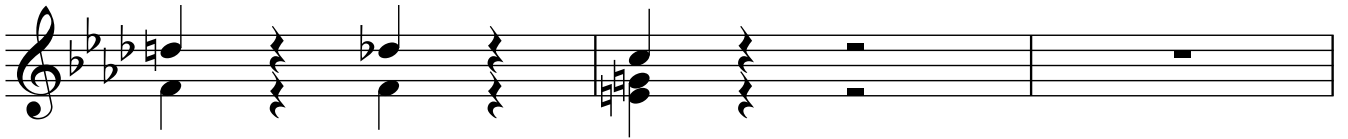

206

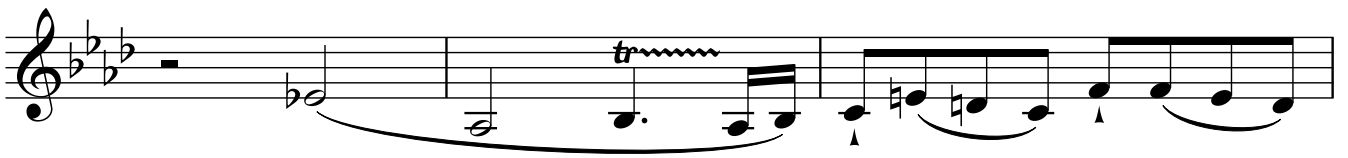

209

212

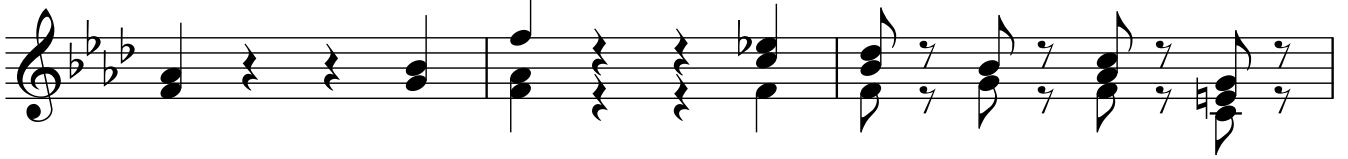

215

219

