

# Guitarra 2

**KV - 608**

**FANTASIA**

**ALEGRO Y ANDANTE**

**TRANSCRIPCIÓN: LUIS ALVAREZ**

**MOZART (W. AMADEUS)**

**(1756 - 1791)**

$\text{♩} = 100$

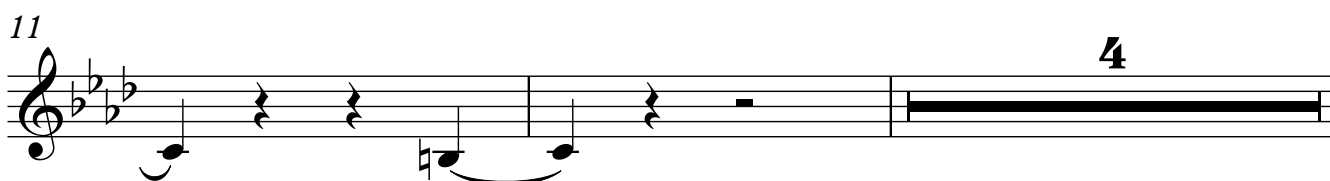
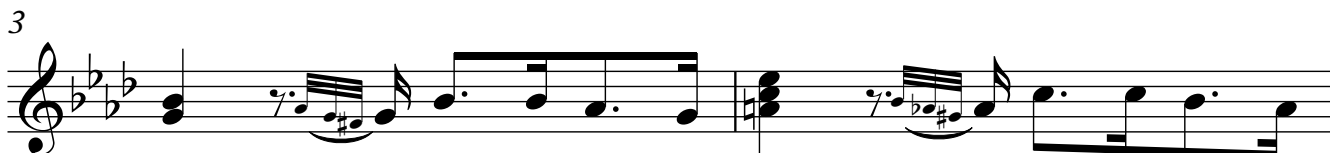

17

20

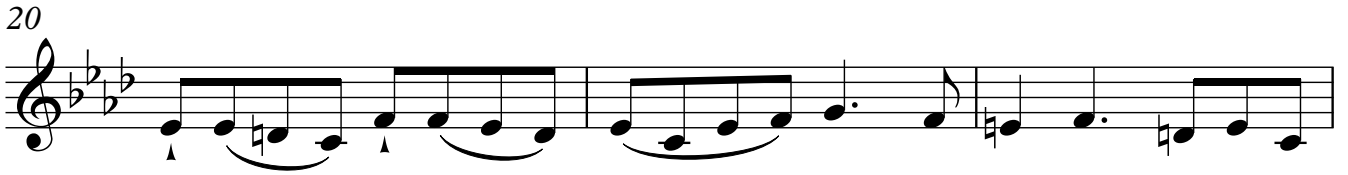

23

26

29

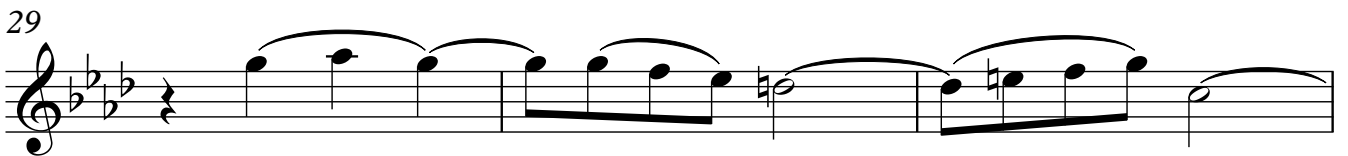

32

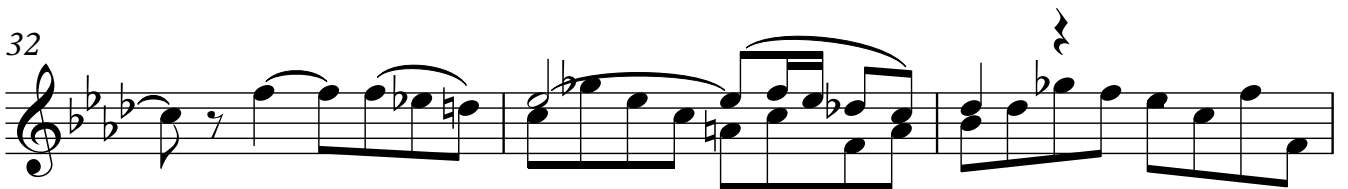

35

38

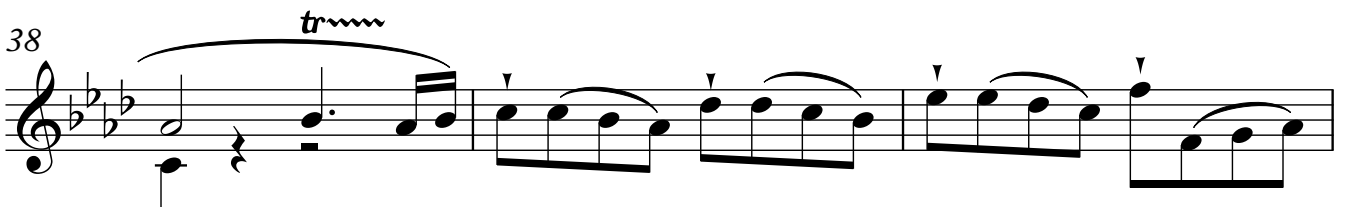

41

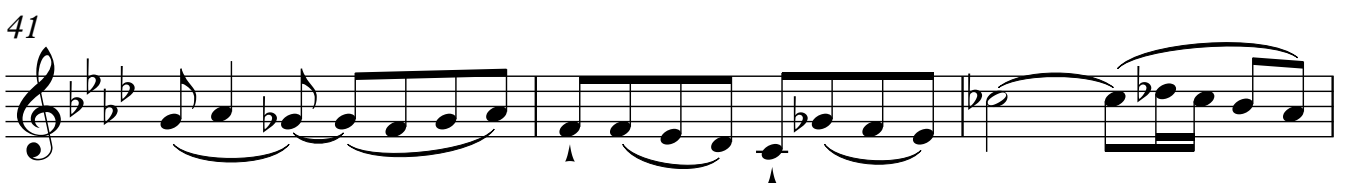

44

47

50

53

56

59

62

65

68

71

71

$\text{♩} = 70$

75

75

77

77

83

83

87

87

89

89

95

95

98

98

101

101

107

113

116

119

123

125

128

131

134

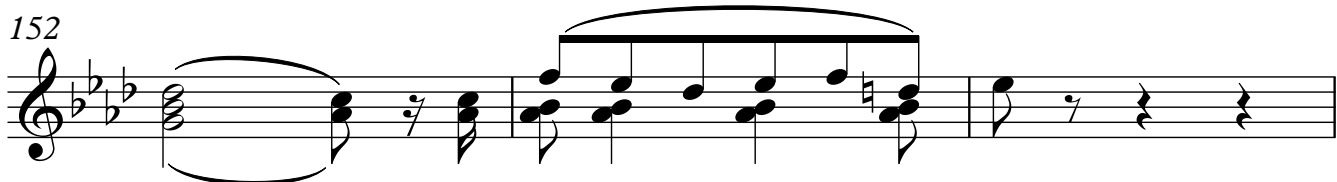
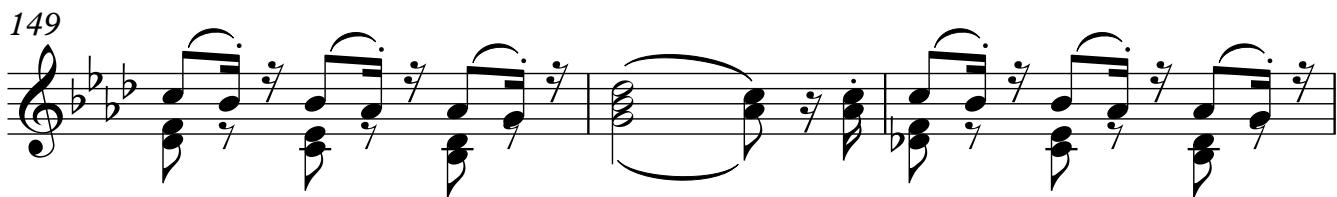

**TEMPO PRIMO**

164

167

170

173

176

178

179

182

185

187

189

191

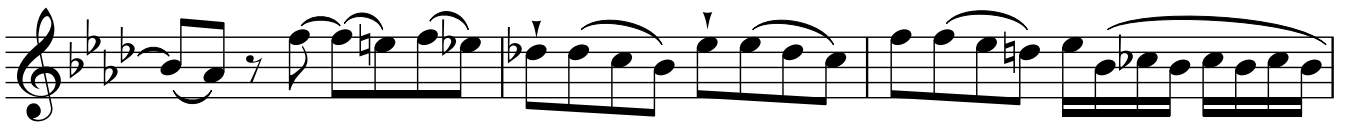

194

197

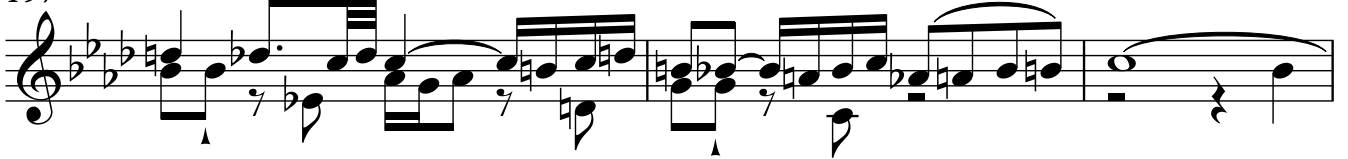

200

203

206

209

212

213

215

217

219

221