

Guitarra 3

KV - 594

ADAGIO Y ALEGRO

(Musica Funebre)

TRANSCRIPCIÓN: LUIS ALVAREZ

MOZART (W. AMADEUS)

(1756 - 1791)

Adagio ♩ = 70

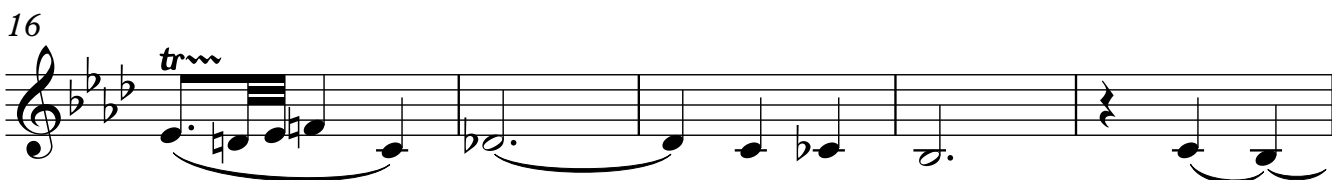
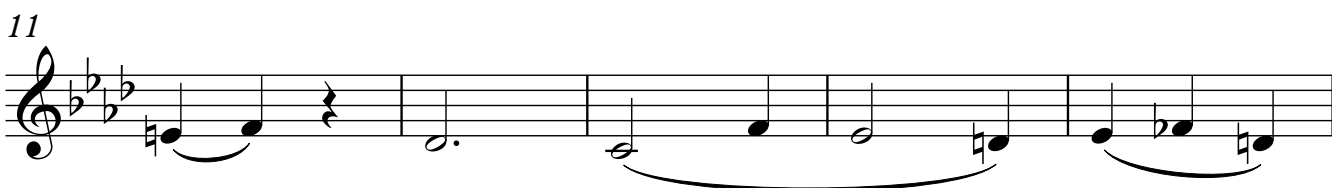
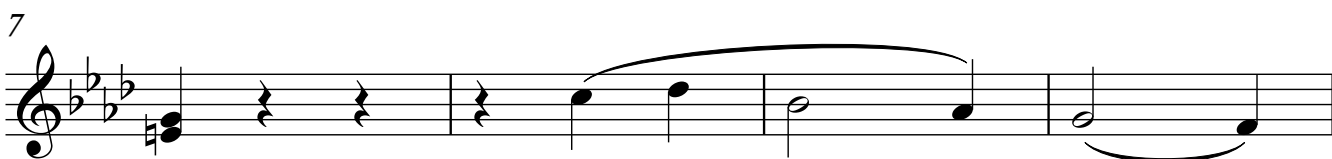
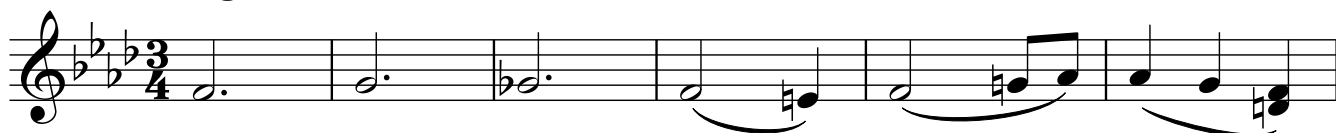

25

29

34

ALEGRO

$\text{♩} = 100$

39

41

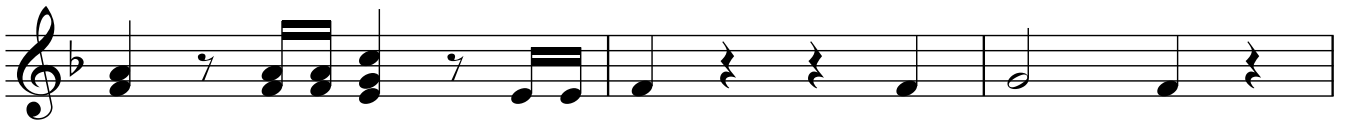

44

48

50

52

54

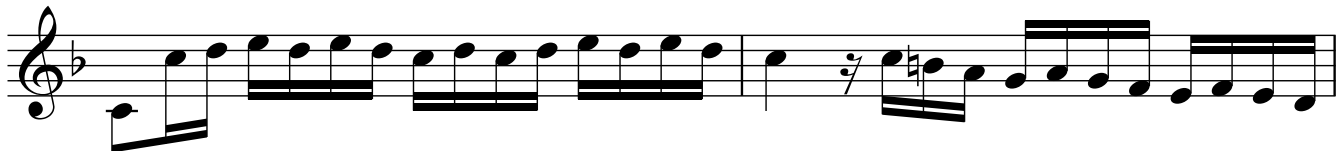

56

59

60

62

64

66

68

72

74

76

78

80

84

88

92

94

96

100

102

104

106

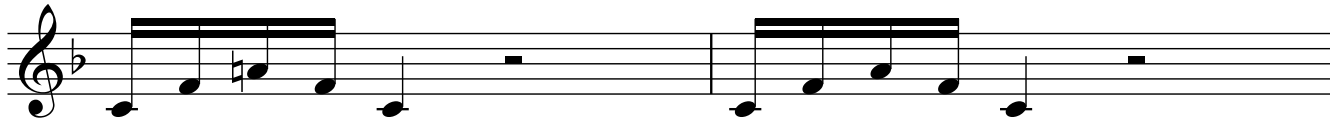

108

112

116

119

Adagio ♩ = 70

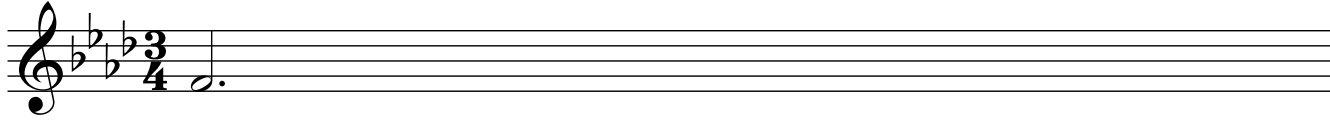

120

124

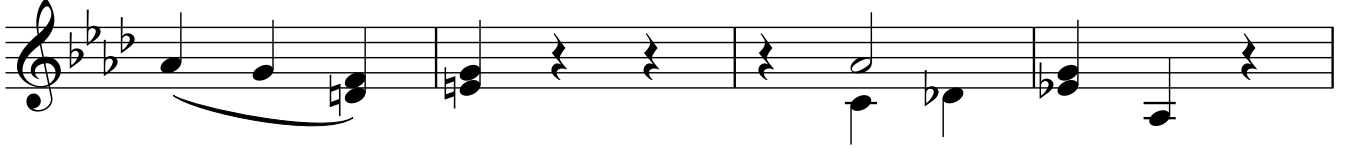

128

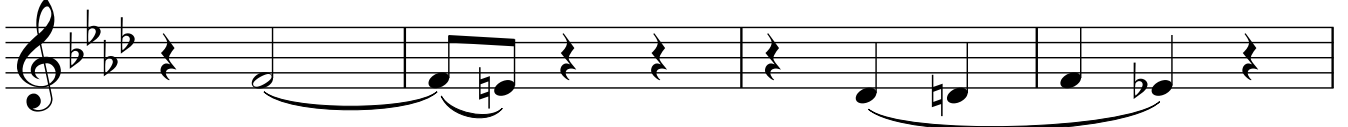

132

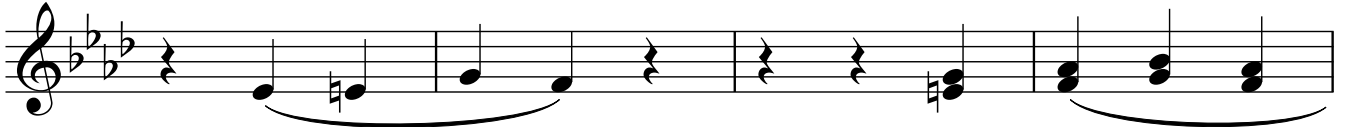

136

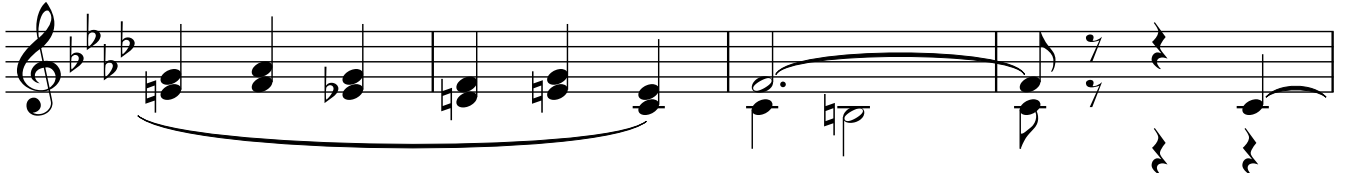

140

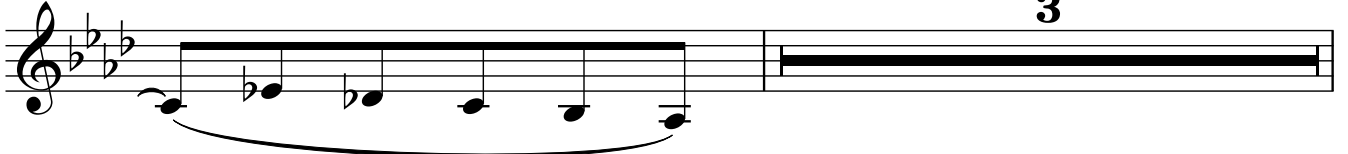

144

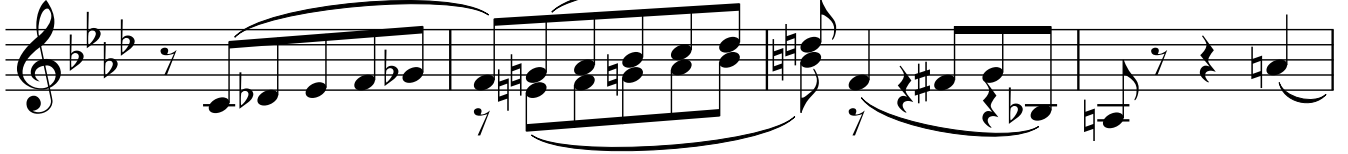

148

152

