

Guitarra 1

KV-546

SONATA N°16

2.- ANDANTE

TRANSCRIPCIÓN: LUIS ALVAREZ

MOZART (AMADEUS)

(1756 - 1791)

♩ = 70

Guitarra 1

23

26

29

31

35

37

39

43

45

47

51

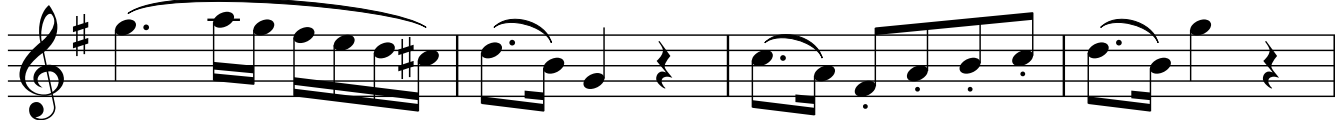

55

58

61

63

65

69

72

