

# Guitarra 2

## KV-545 SONATA N°16

### 1.- ALEGRO

TRANSCRIPCIÓN: LUIS ALVAREZ

MOZART (AMADEUS)  
(1756 - 1791)

♩ = 120

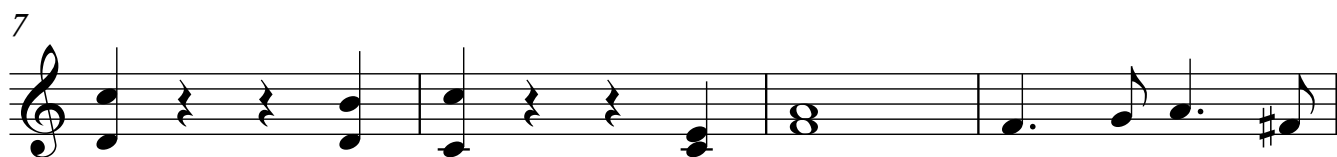
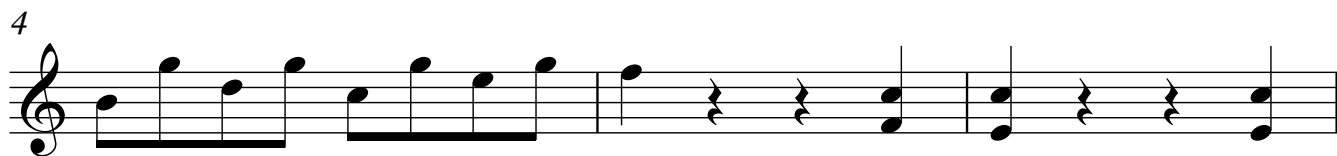

15

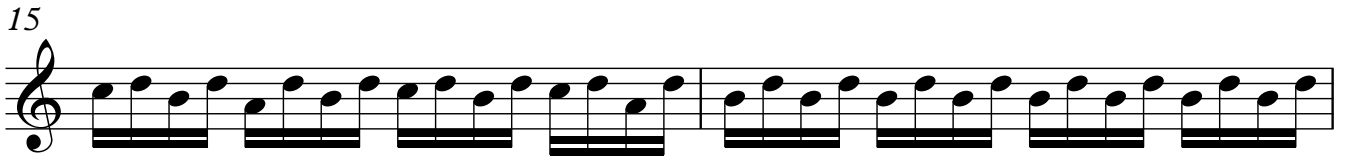

17

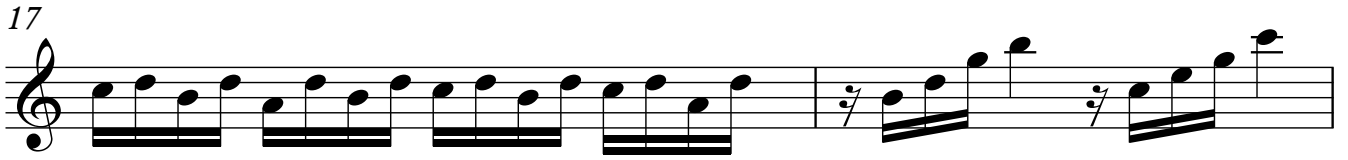

19

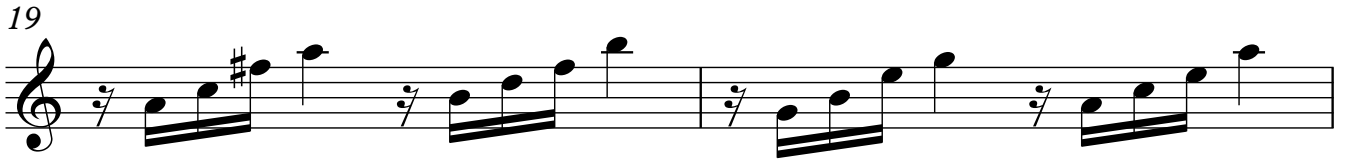

21

*f*

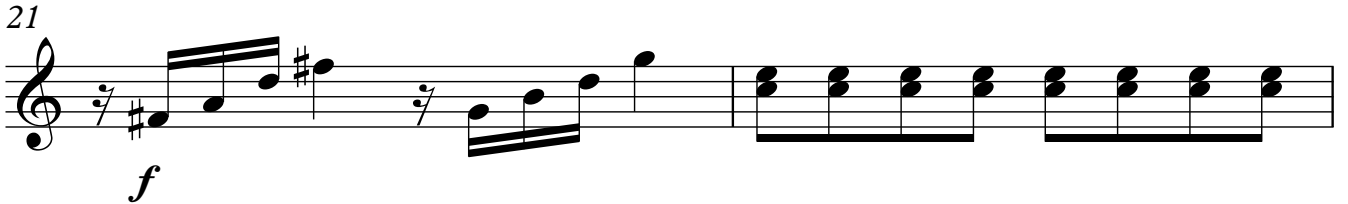

23

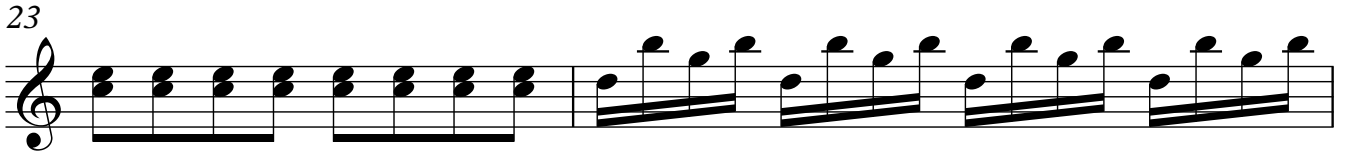

25

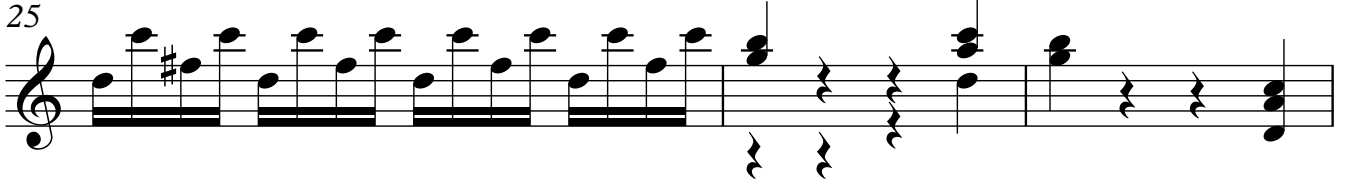

28

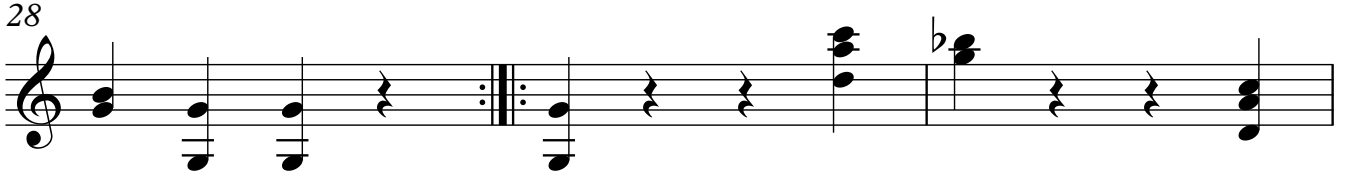

31

34

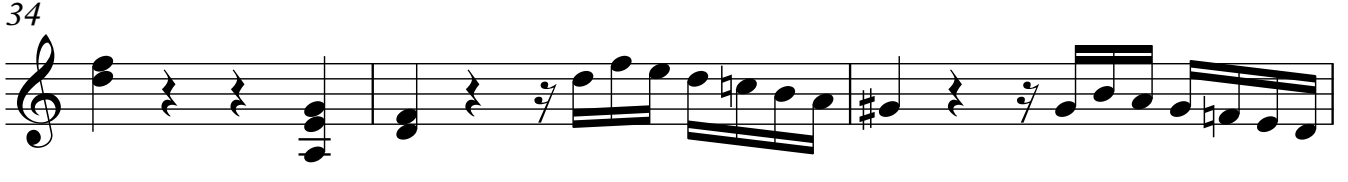

37

39

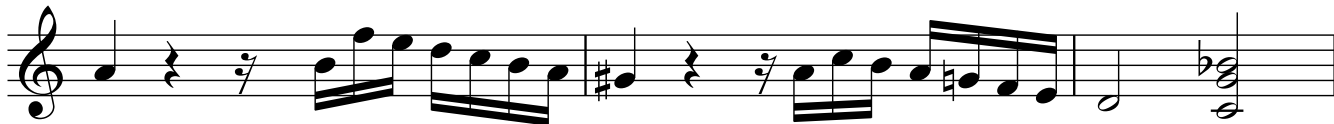

42

44

47

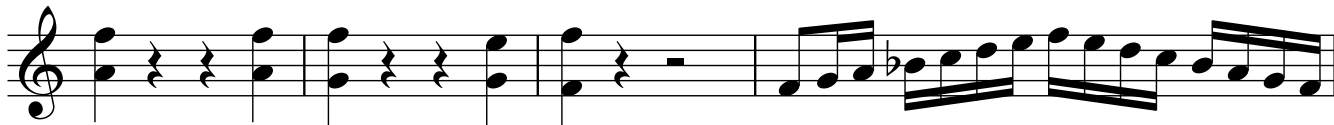

51

53

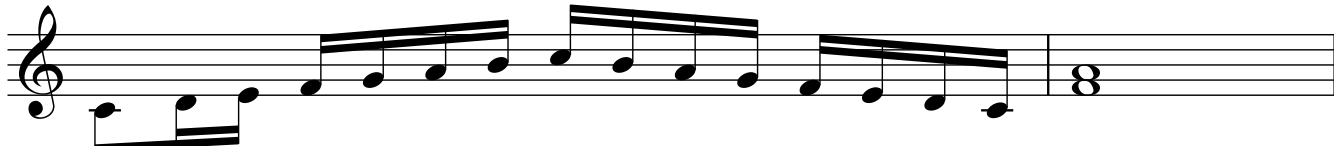

55

58

60

62

63

65

68

70

71
