

Guitarra 2

KV-533

SONATA N°15

2.- ANDANTE

TRANSCRIPCIÓN: LUIS ALVAREZ

MOZART (AMADEUS)

(1756 - 1791)

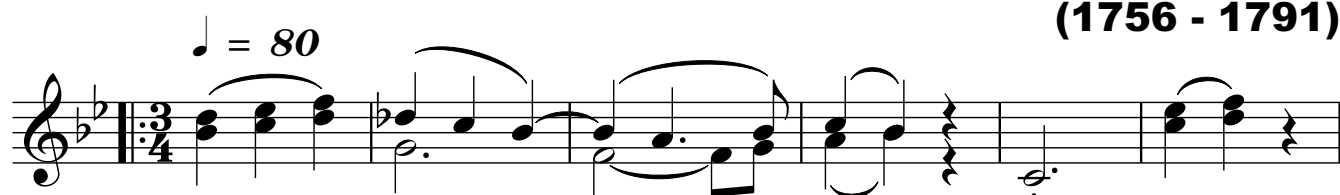

Guitarra 2

31 *p*

35

39

43

47 *f*

52

53

55

58

fp *fp* *fp*

63

fp *fp* *fp* *fp* *fp*

67

fp *fp*

71

fp *fp*

77

p *fp*

83

p *fp*

86

fp

91

p *fp*

4

Guitarra 2

94 *f*

99 *p*

103 *fp* *fp*

107 *fp*

111

115 *fp*

119