

# Guitarra 2

## KV-475

# FANTASIA

## 1.- ADAGIO

TRANSCRIPCIÓN: LUIS ALVAREZ

MOZART (AMADEUS)

(1756 - 1791)

♩ = 60

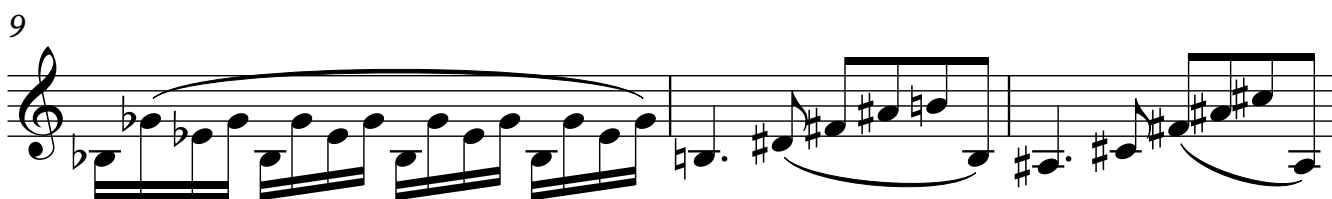

12

15

*fp* *fp*

19

21

23

26

27

29 Guitarra 2 1. 2. 3

31

33

35

37

39

41