

Guitarra 2

KV401 (K6_375e)

FUGA

TRANSCRIPCIÓN: LUIS ALVAREZ

MOZART (AMADEUS)

(1756 - 1791)

$\text{♩} = 100$

4

8

12

16

20

24

28

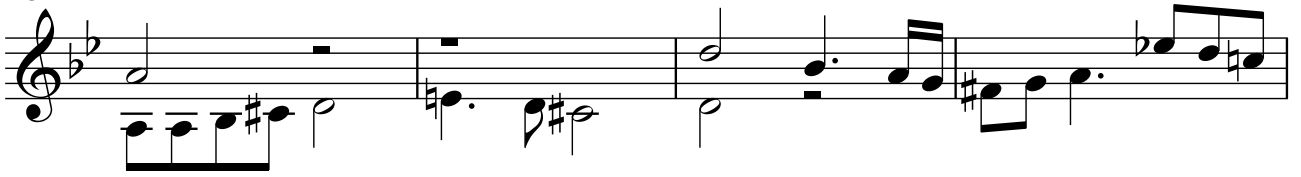

32

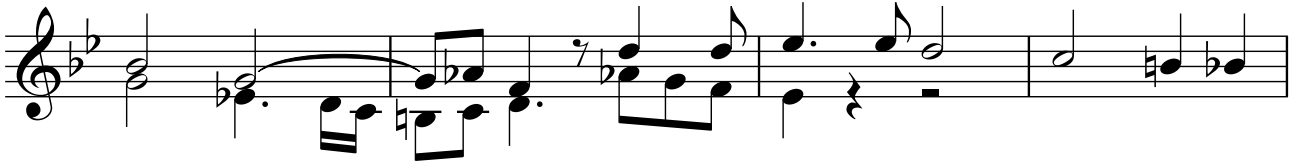

36

40

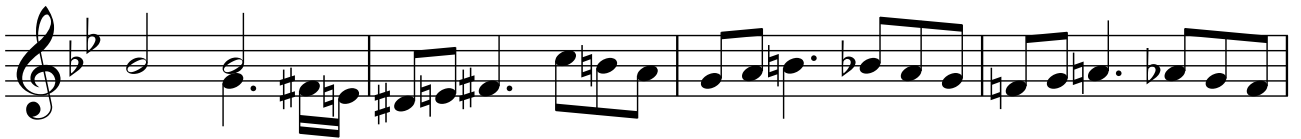

44

48

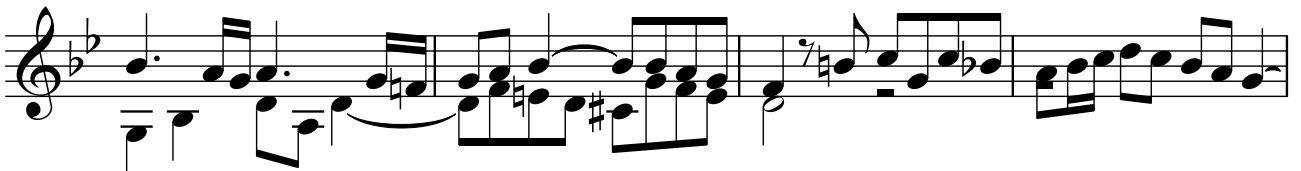

52

Guitarra 2

56

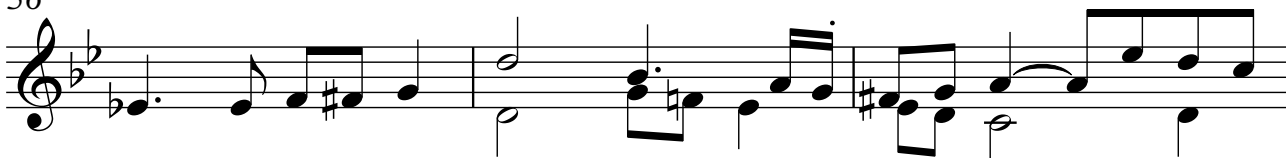

59

62

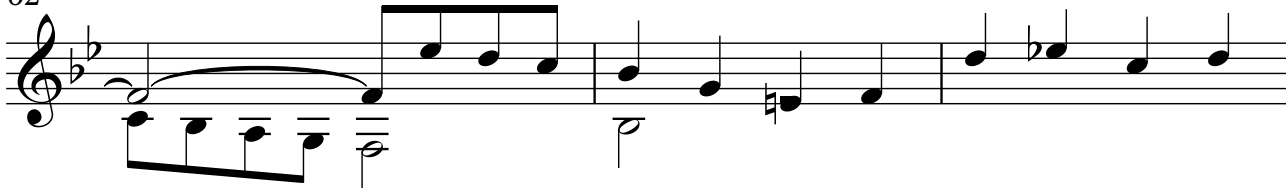

65

68

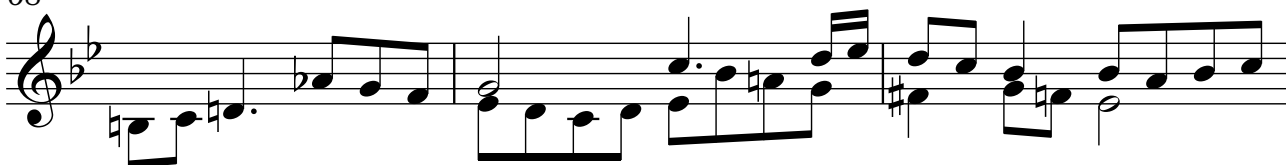

71

74

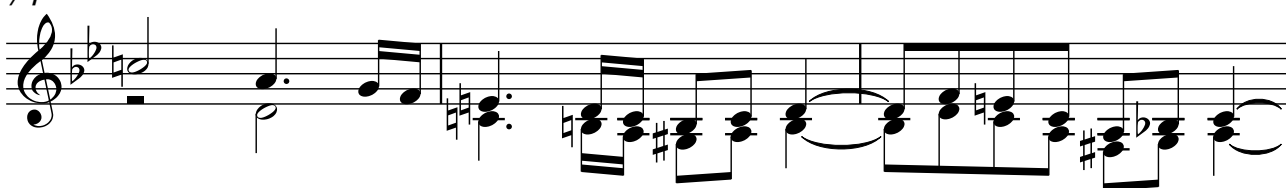

77

Guitarra 2

80

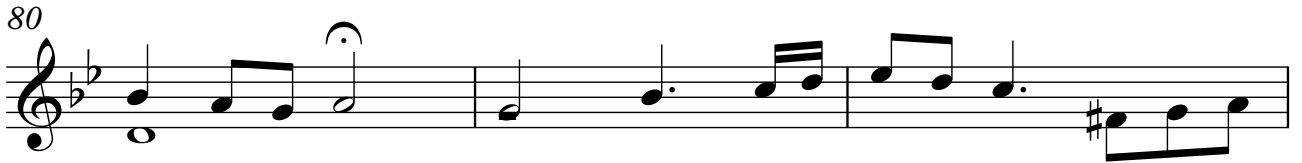

83

86

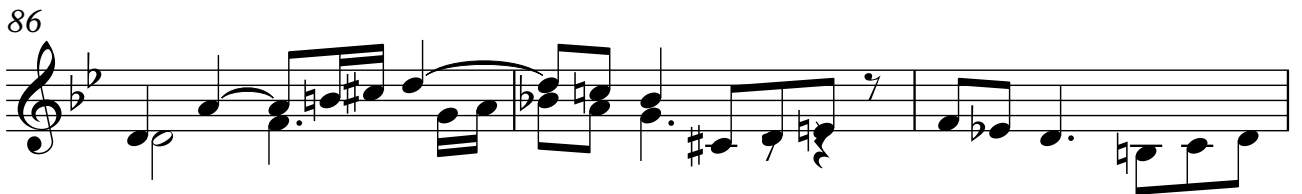

89

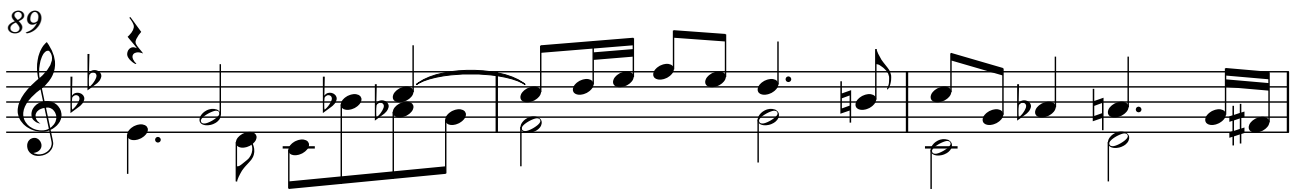

92

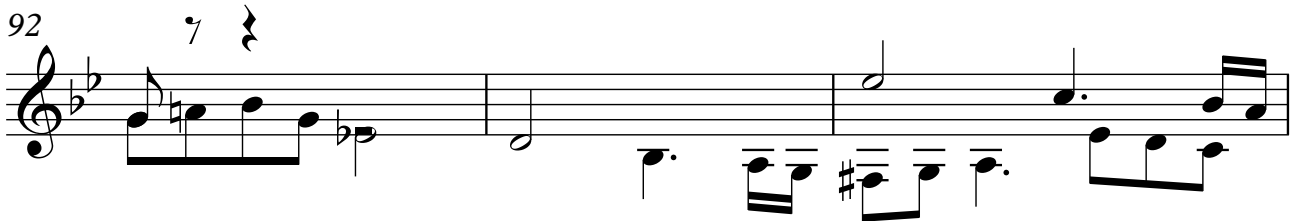

95

98

101

