

Guitarra 2

KV - 399 - (K6_385i)

FANTASIA

1.- OBERTURA

TRANSCRIPCIÓN: LUIS ALVAREZ

MOZART (AMADEUS)

(1756 - 1791)

GRAVE

♩ = 50

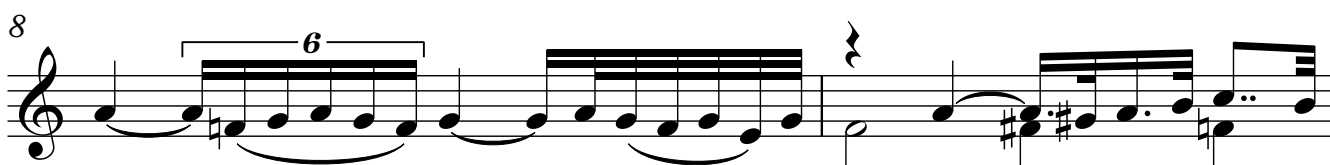
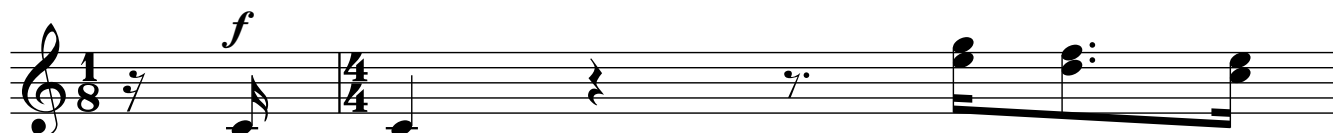

10

12

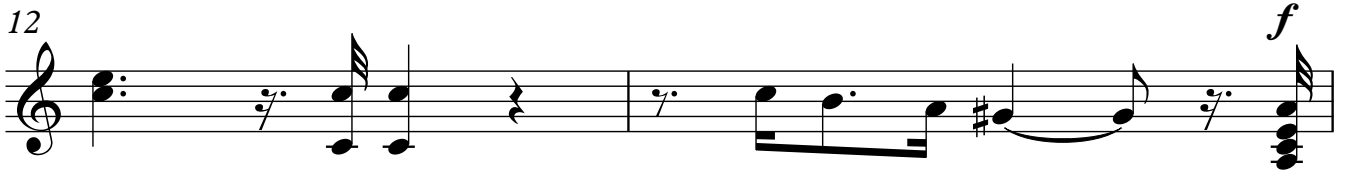

14

16

18

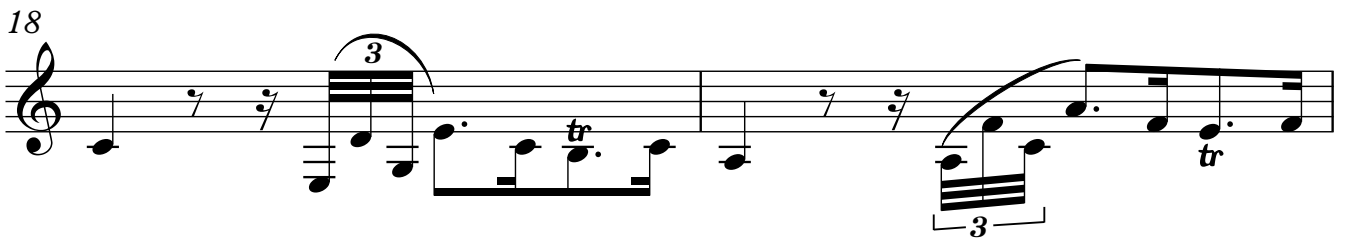

20

22

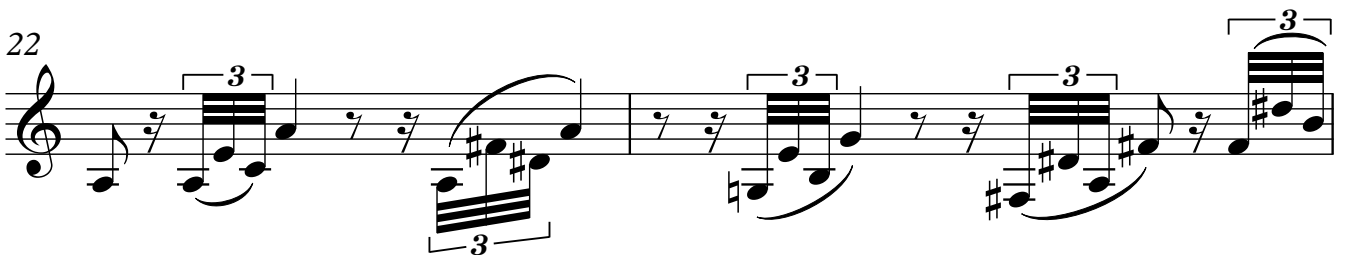

24

26 $\text{♩} = 70$

28

30

32

34

36

38

40

42

44

46

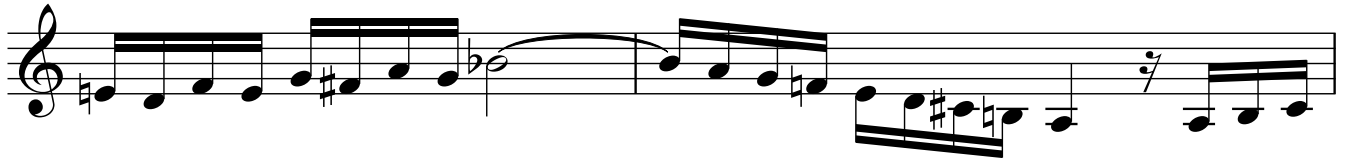

48

50

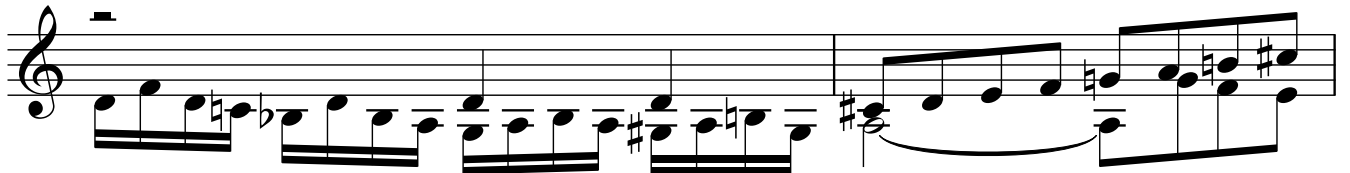

52

54

56

58

60

62

64

6

Guitarra 2

66

68

70

72

74

76

78
