

Guitarra 1

KV - 354 (K6_299a)

TEMA Y 12 VARIACIONES

1.- TEMA

"YO SOY LINDOR " DEL BARBERO DE SEVILLA

TRANSCRIPCIÓN: LUIS ALVAREZ

MOZART (AMADEUS)

(1756 - 1791)

ALEGRETO

♩ = 80

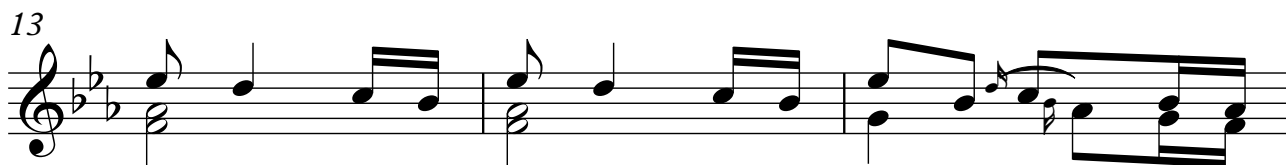
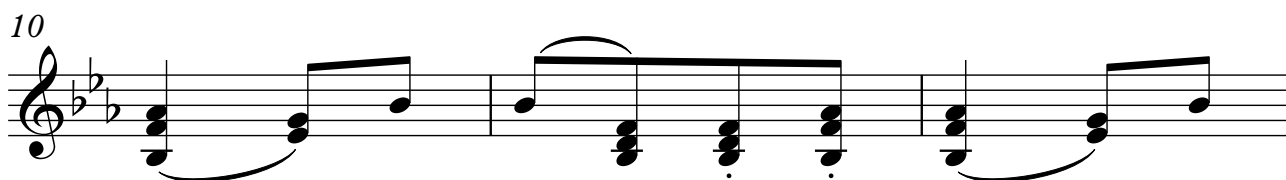
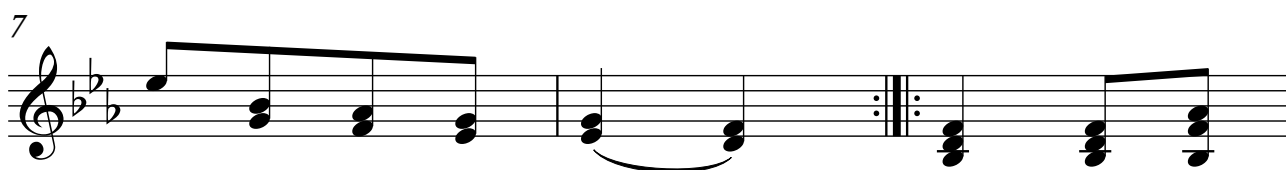
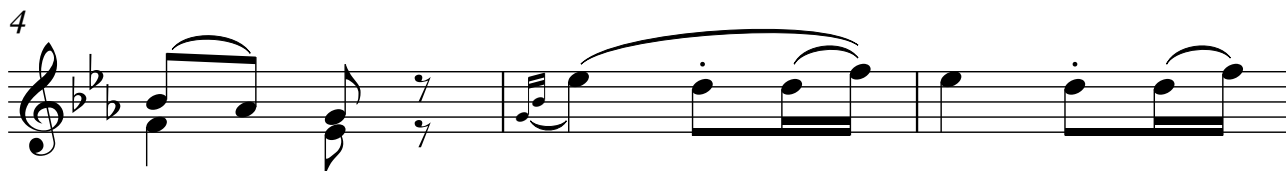
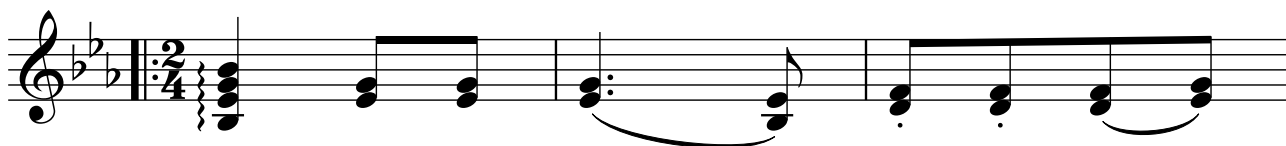

16

19

VARIACIÓN 1

22

25

28

31

34

37

40

VARIACIÓN 2

43

46

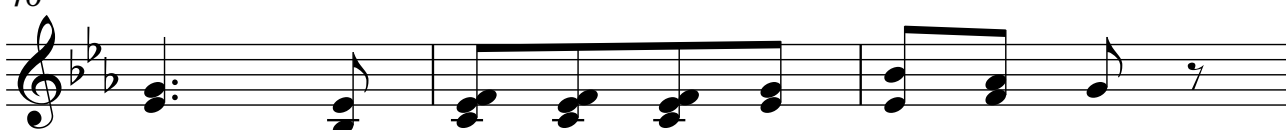

49

52

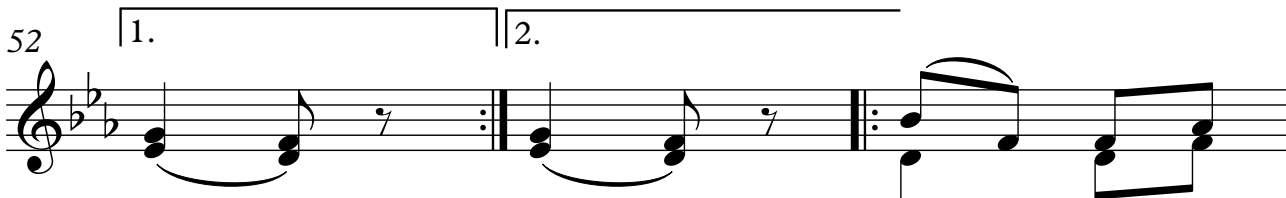

55

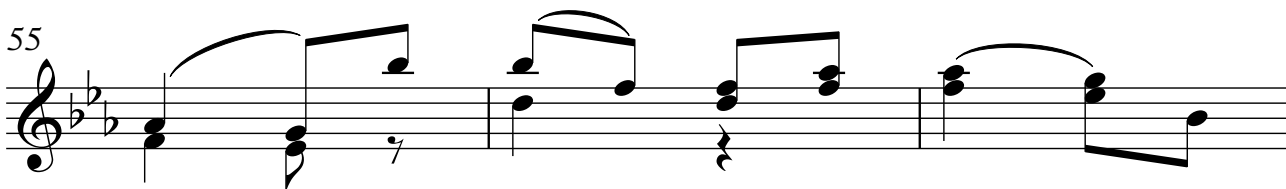

58

61

64

VARIACIÓN 3

67

70

73

76

79

82

85

88

VARIACIÓN 4

91

94

97

6

Guitarra

100

103

106

109

VARIACIÓN 5

112

115

118

Guitarra 1

7

121

124

127

130

VARIACIÓN 6

133

136

139

142

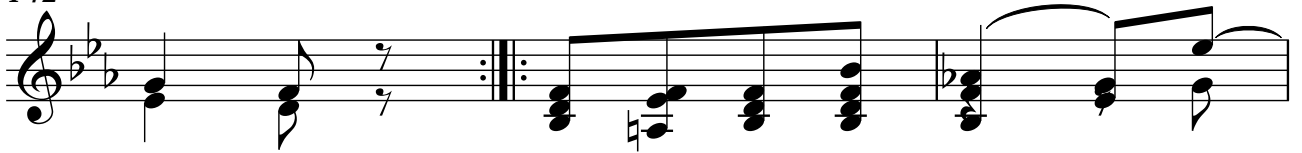

145

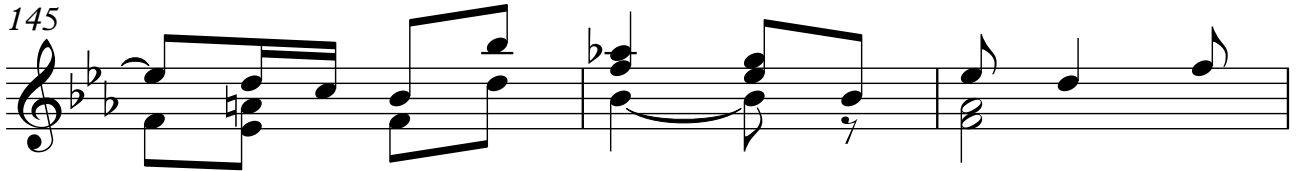

148

151

154

VARIACIÓN 7

157

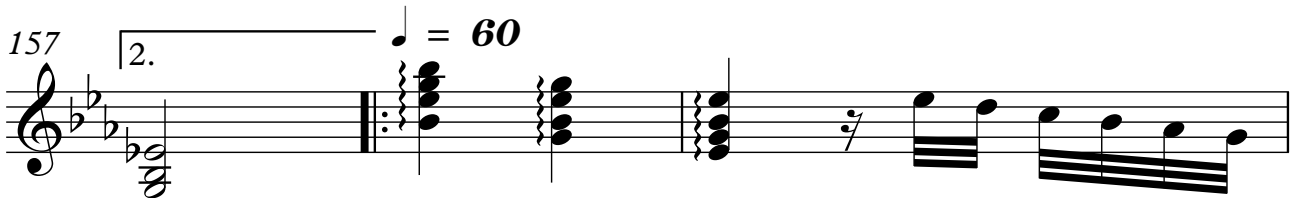

160

Guitarra 1

163

166

169

172

173

175

178

VARIACIÓN 8

10

Guitarra 1

$\text{♩} = 120$

Tempo di Menuetto

181

2.

186

190

193

196

199

f *p*

202

f

205

208

211

214

217

PRESTO

220

$\text{♩} = 120$

Capricho

223

VARIACIÓN 9

12

Guitarra 1

♩ = 70

226

229

232

235

238

241

244

247

tr tr

250

1. 2.

VARIACIÓN 10

253

256

259

262

265

14

Guitarra 1

268

271

VARIACIÓN 11

274

277

280

283

10

286

289

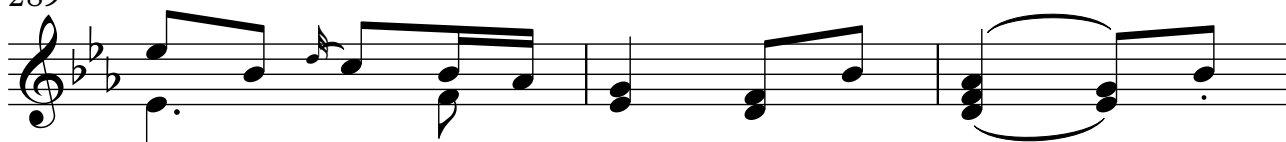

292

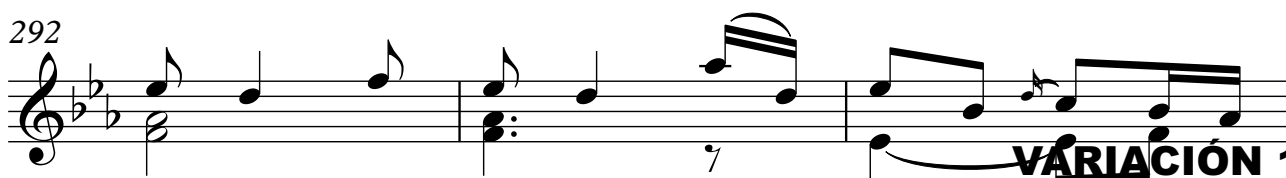

VARIACIÓN 12

Molto Adagio Ca

295

$\text{♩} = 30$

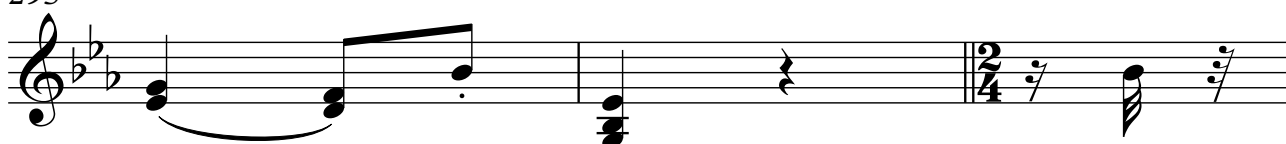

298

301

302

303

304

305

307

309

310

312

313

314

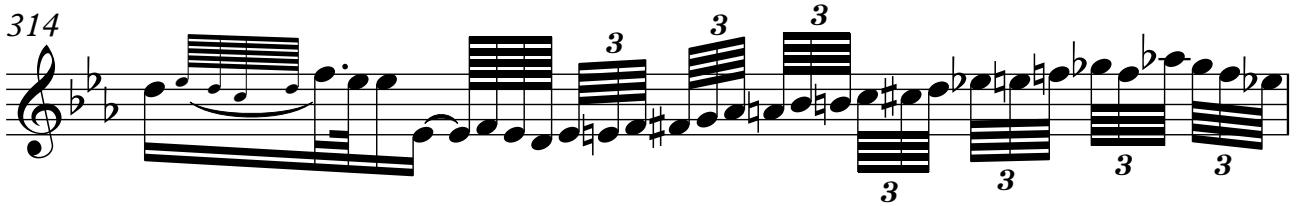

315

316

317

318

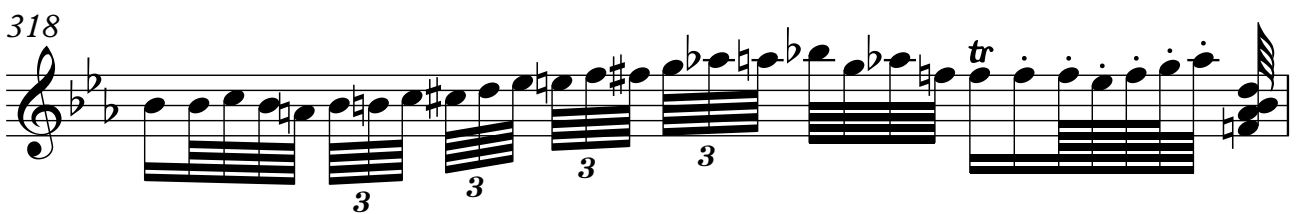

ALEGRETO

♩ = 120

319

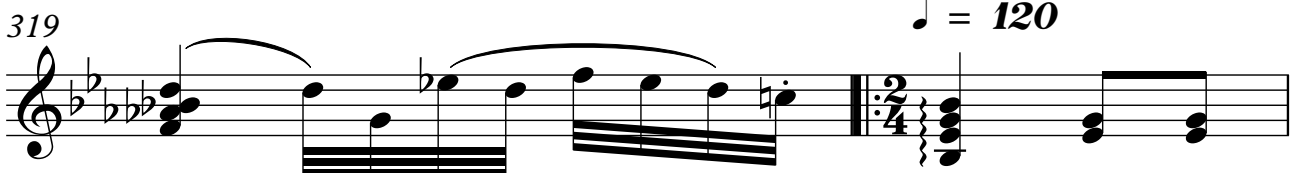

321 *tr*

328

331

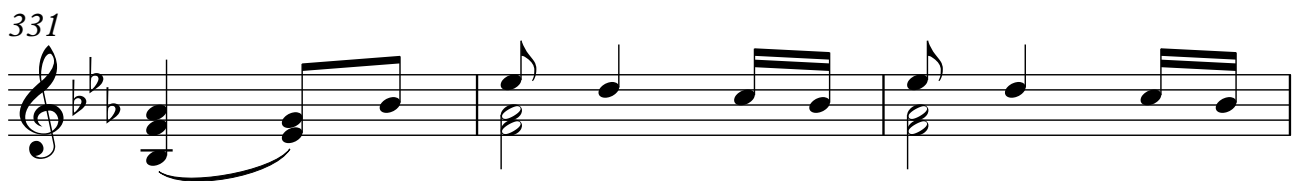

334

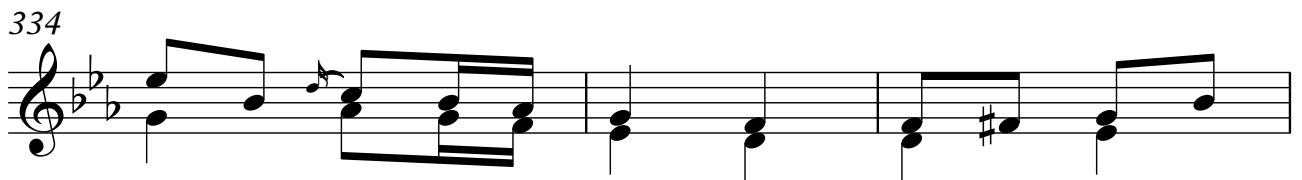

337

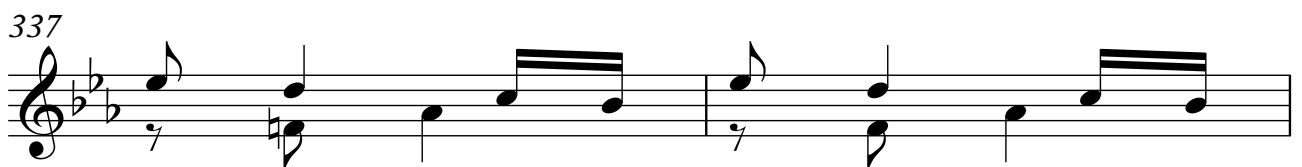

339

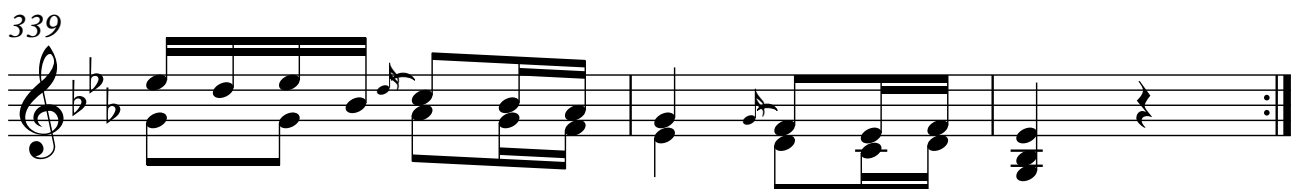
