

# Guitarra 1

**KV - 353**

## **TEMAY 12 VARIACIONES**

**1.- TEMA**

### **"LA BELLE FRANCOISE"**

**TRANSCRIPCIÓN: LUIS ALVAREZ**

**MOZART (AMADEUS)**

**(1756 - 1791)**

$\text{♩} = 70$

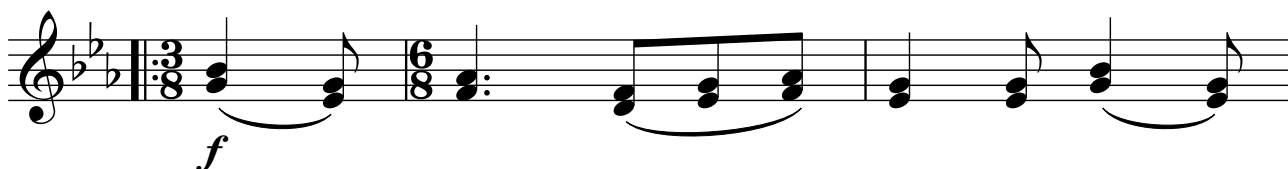

4

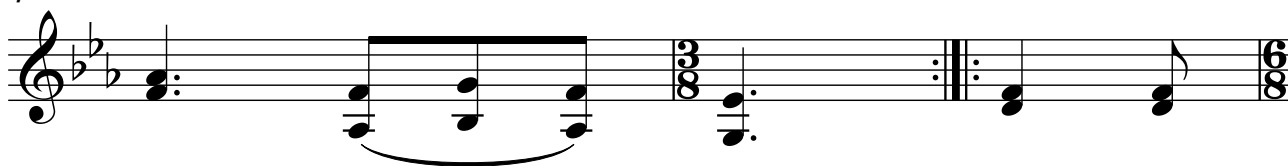

7

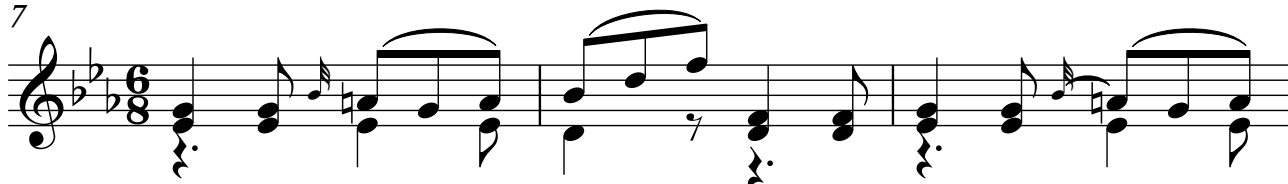

10

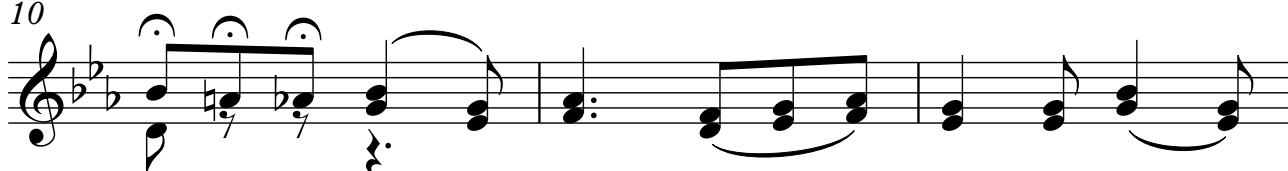

### **VARIACIÓN 1**

13

17

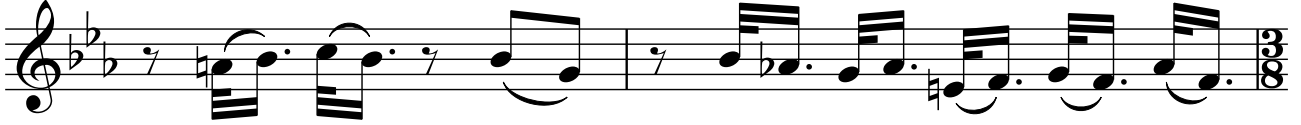

19

23

25

**VARIACIÓN 2**

27

30

34

37

40

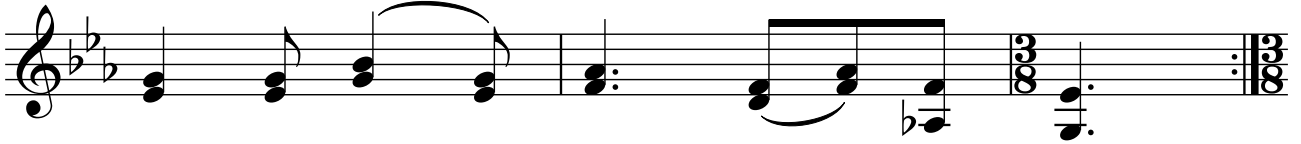

**VARIACIÓN 3**

43

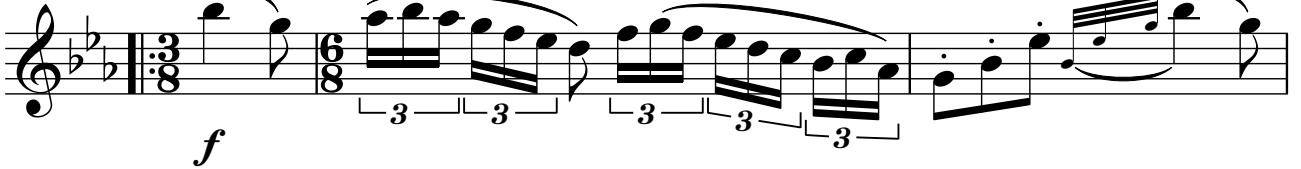

46

49

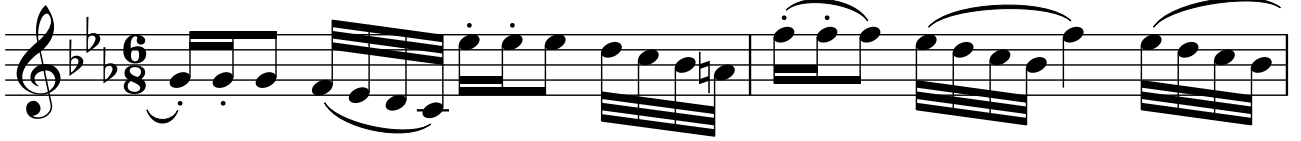

51

53

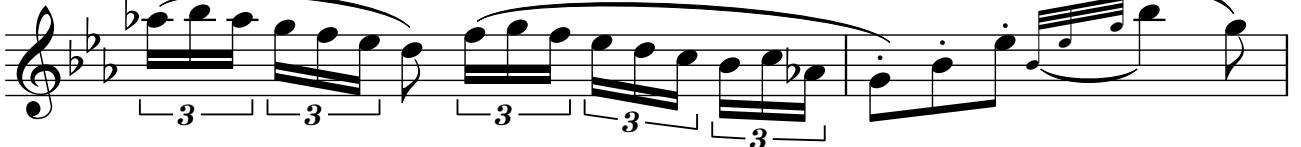

55

3 3 3 3 3

58

3 3

61

3

**ADAGIO. TIEMPO PRIMO**

65

3

68

3

**VARIACIÓN 5**

71

3 3 3 3 3 3 3 3 3 3

*f*

73

3 3 3 3 3 3

Guitarra 1

74

76

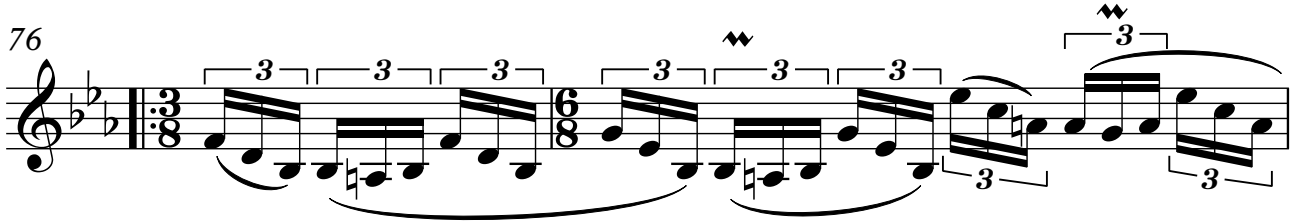

78

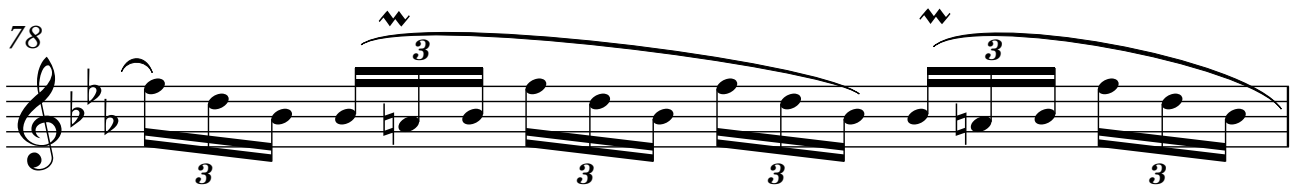

79

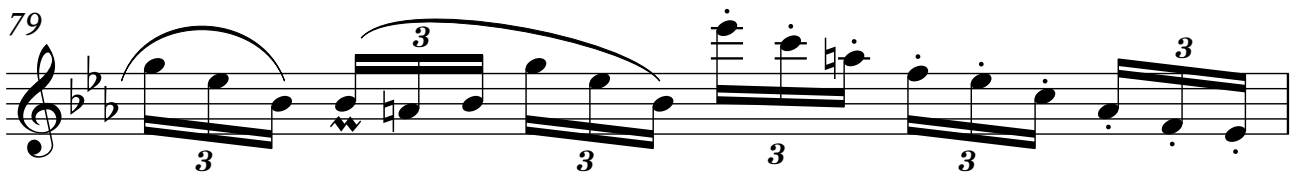

80

81

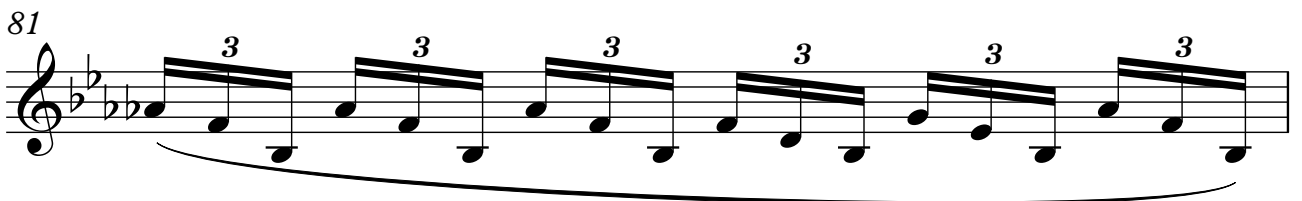

82

6

Guitarra 1

83

**VARIACIÓN 6**

85

88

91

94

**VARIACIÓN 7**

97

*f*

100

*f*

Guitarra 1

102

105

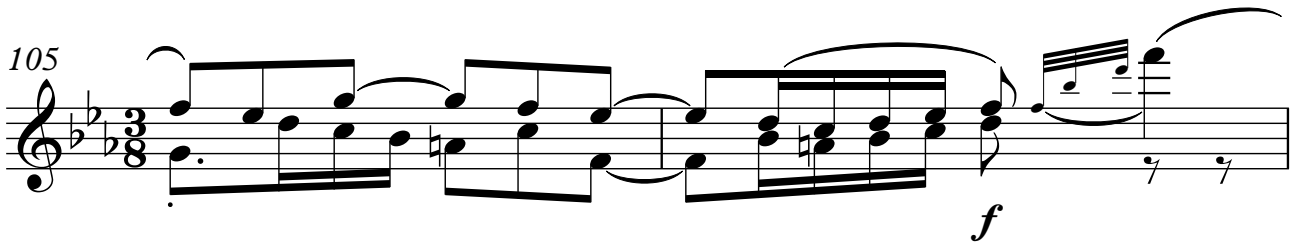

107

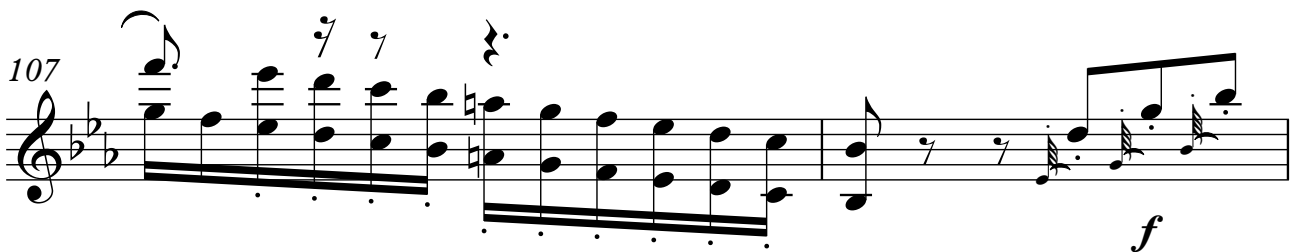

109

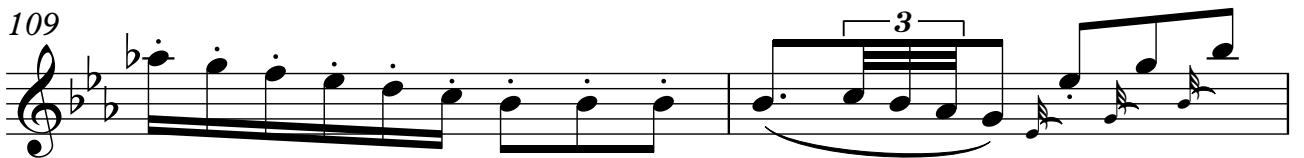

**VARIACIÓN 8**

111

114

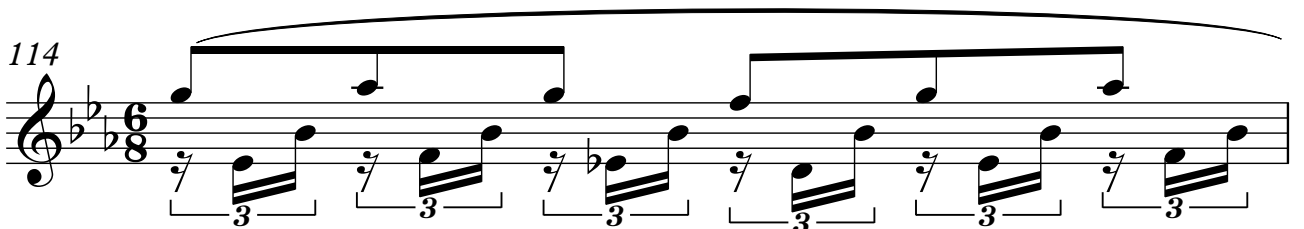

115

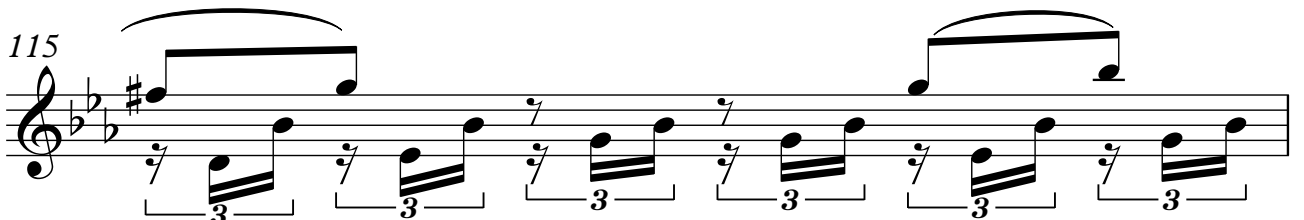

Guitarra 1

116

117

**VARIACIÓN 8**

119

121

122

123

124

125

126

127

## VARIACIÓN 9

### MENOR

129

131

133

136

10

Guitarra 1

139

**VARIACIÓN 10  
MAYOR**

142

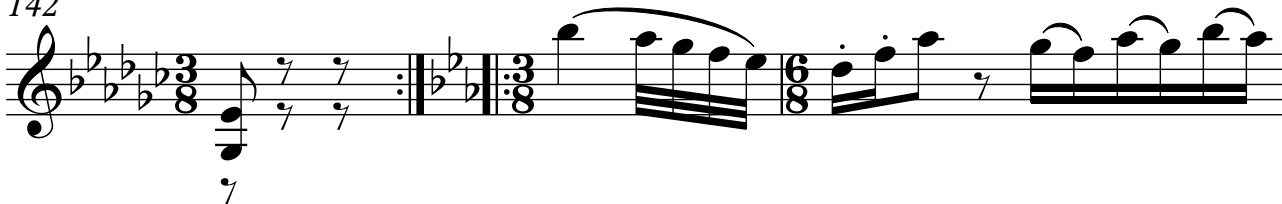

145

147

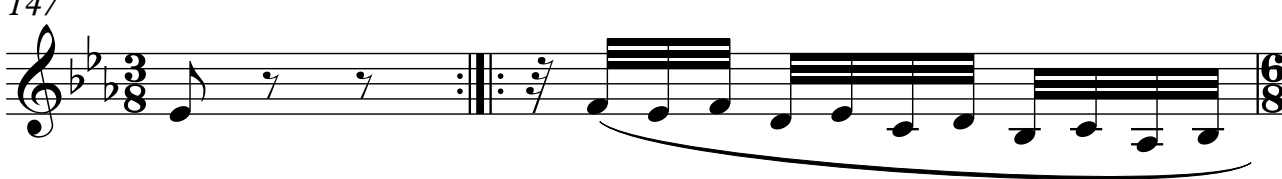

149

150

151

152

154

### VARIACIÓN 11

156

159

162

164

165

12

Guitarra 1

166

2

3

3

168

tr

**VARIACIÓN 12**

170

3/8

2/4

173

tr

176

179

182

Guitarra 1

13

185

187

190

193

196

**TIEMPO PRIMO**

200

206
