

# Guitarra 2

## KV - 353 TEMAY 12 VARIACIONES

### "LA BELLE FRANCOISE"

#### 1.- TEMA

TRANSCRIPCIÓN: LUIS ALVAREZ

MOZART (AMADEUS)

(1756 - 1791)

♩ = 70

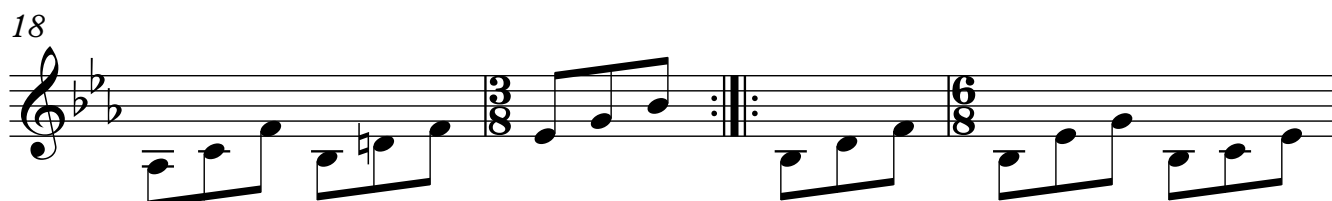
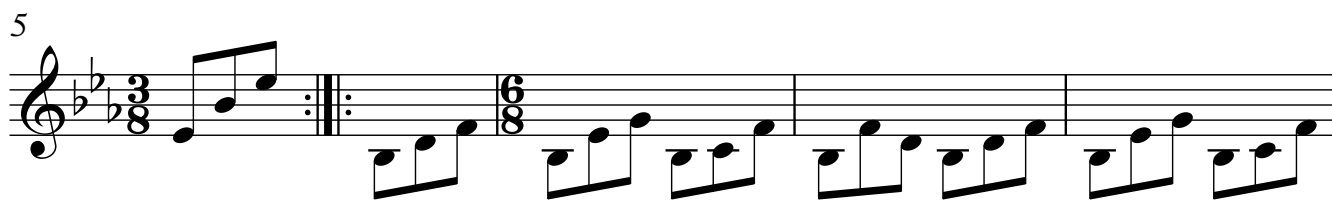

22

27

31

34

39

41

44

45

46

79

84

87

91

93

95

97

100

103

Guitarra 2

107

111

115

119

123

127

131

136

141

144

145

146

149

153

154

155

159

163

167

171

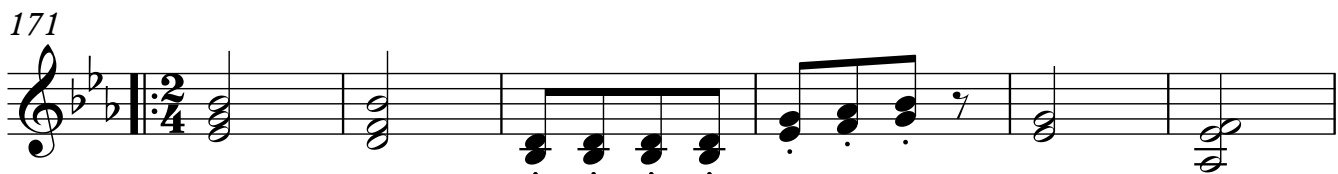

177

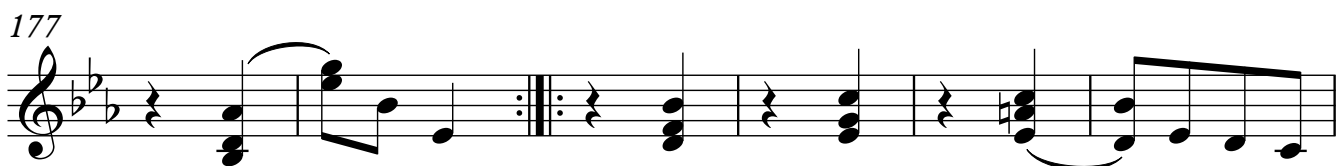

183

189

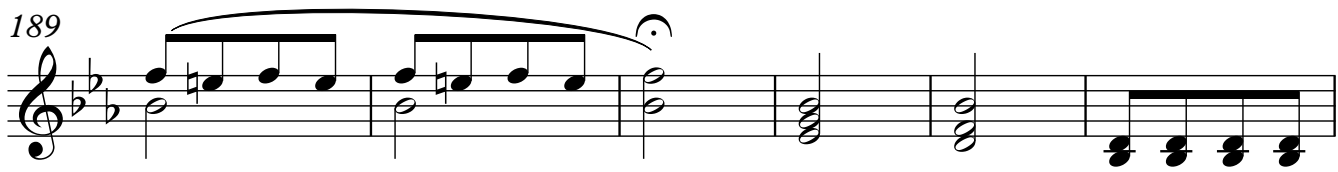

195

201

206

