

Guitarra 2

KV - 352 - (374c)

TEMA Y 8 VARIACIONES

TEMA

Coral: "Dieu D'amour" de A.E. Gretry

TRANSCRIPCIÓN: LUIS ALVAREZ

MOZART (AMADEUS)

(1756 - 1791)

$\text{♩} = 110$

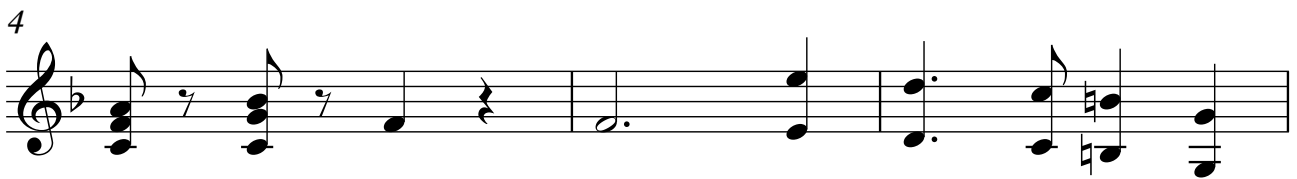

2

Guitarra 2

16

19

22

25

28

31

34

Guitarra 2

37

40

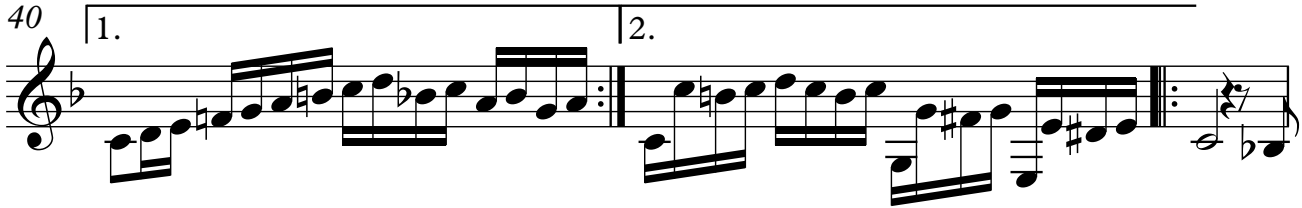

43

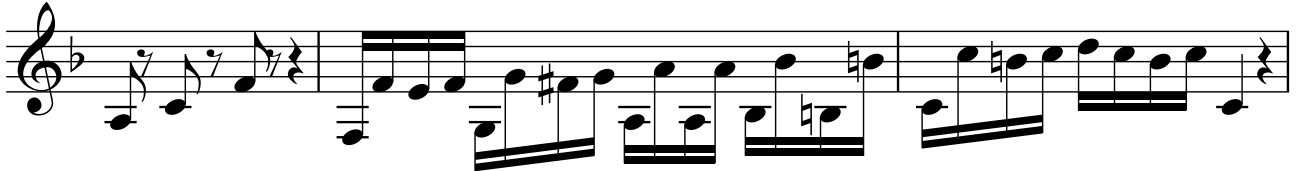

46

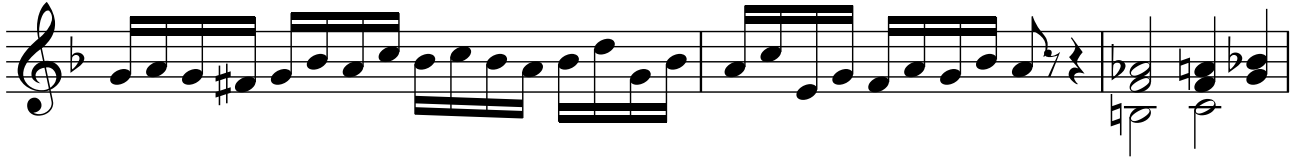

49

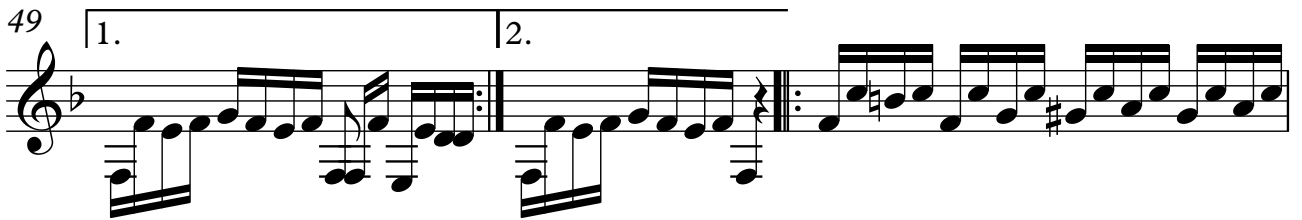

52

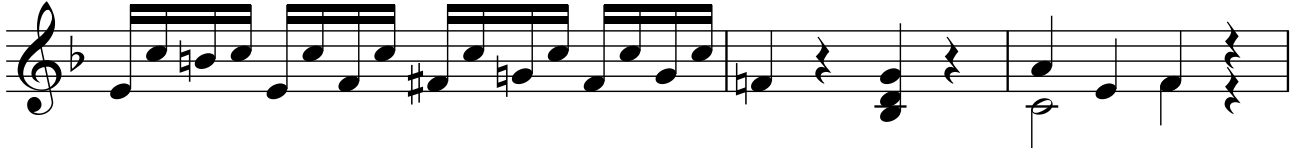

55

Guitarra 2

58

61

64

67

70

73

76

79

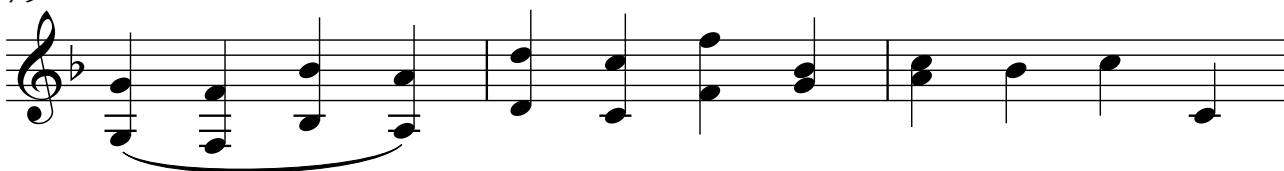

82

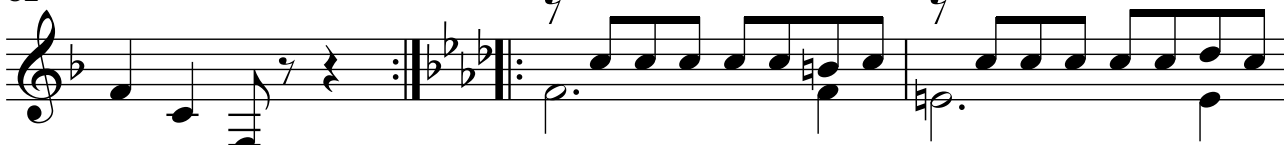

85

88

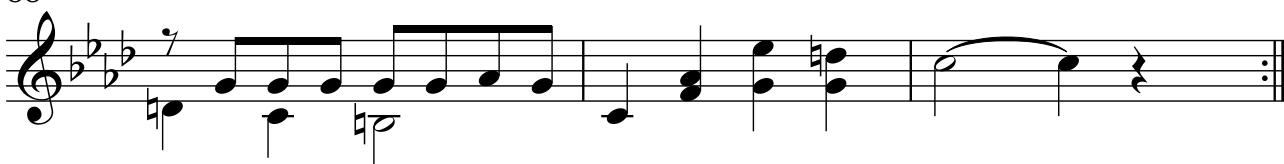

91

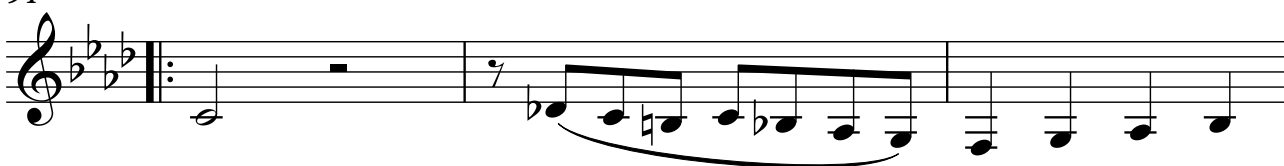

94

97

6

Guitarra 2

100

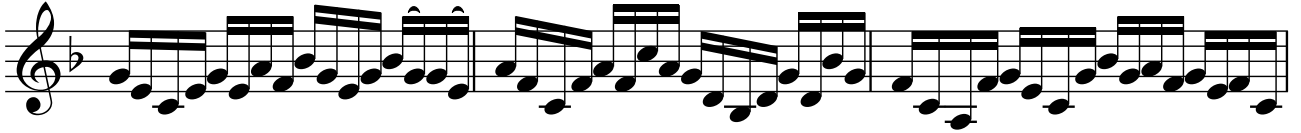

103

106

109

112

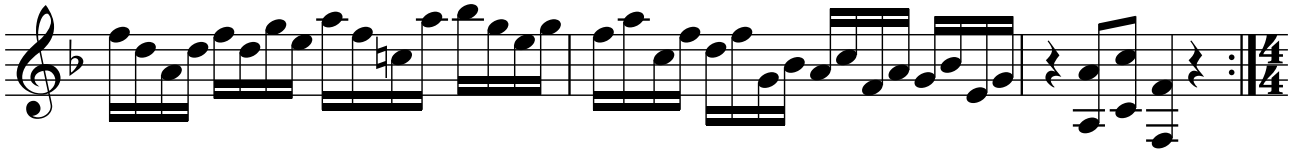

ADAGIO

115

$\text{♩} = 50$

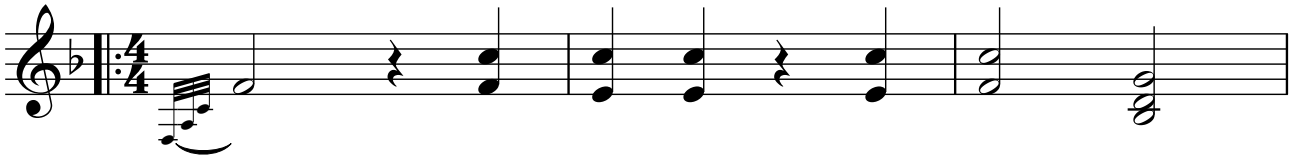

118

