

Guitarra 1

KV - 352 - (374c)

TEMA Y 8 VARIACIONES **TEMA**

Coral: "Dieu D'amour" de A.E. Gretry

TRANSCRIPCIÓN: LUIS ALVAREZ

MOZART (AMADEUS)

(1756 - 1791)

♩ = 110

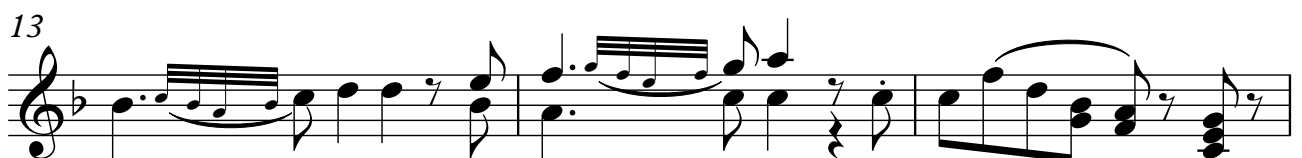
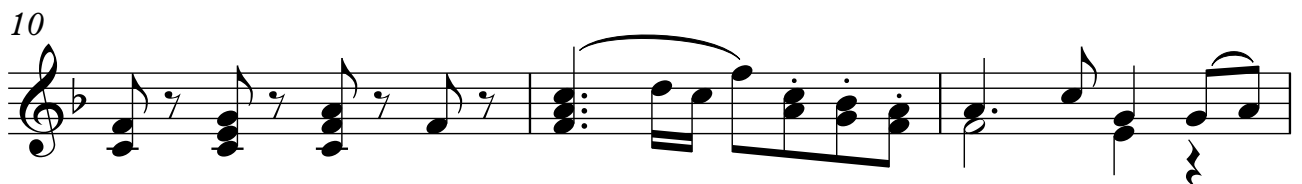

VARIACIÓN 1

Guitarra 1

2

16

19

22

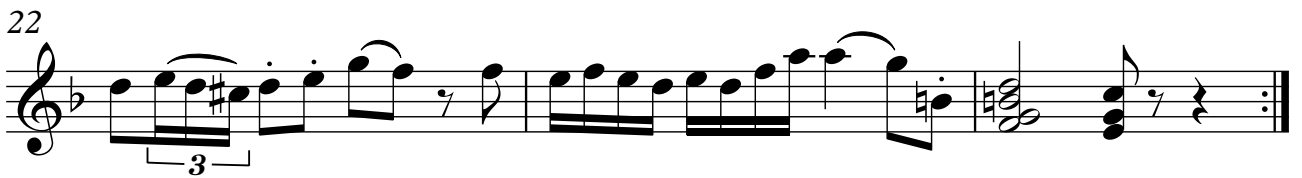

25

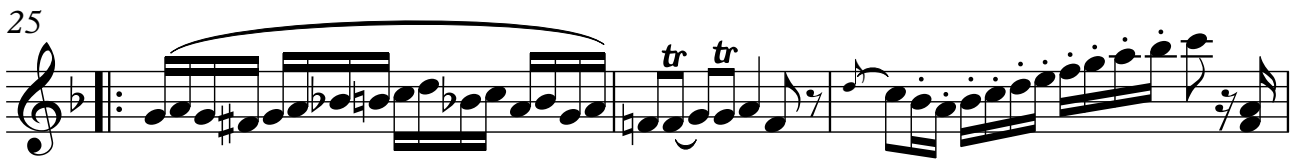

28

VARIACIÓN 2

31

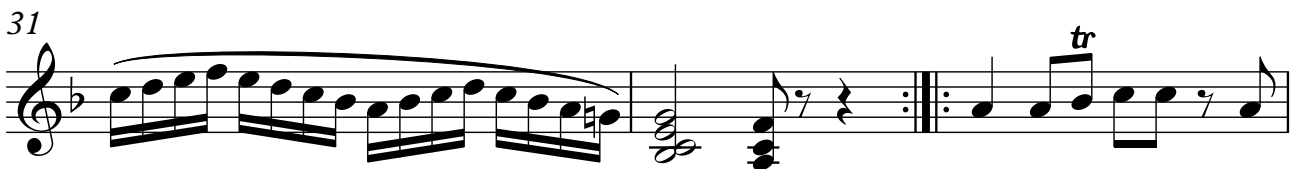

34

37 *tr*

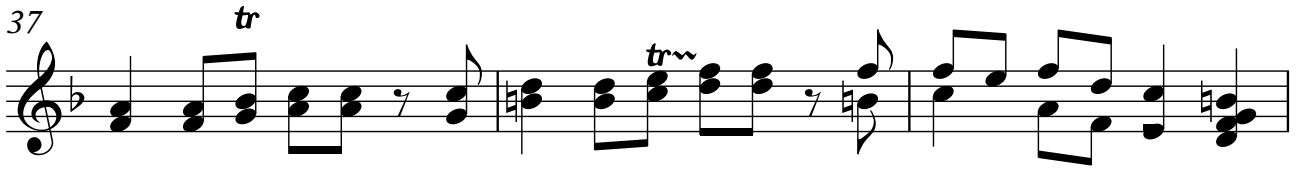

40 1. 2.

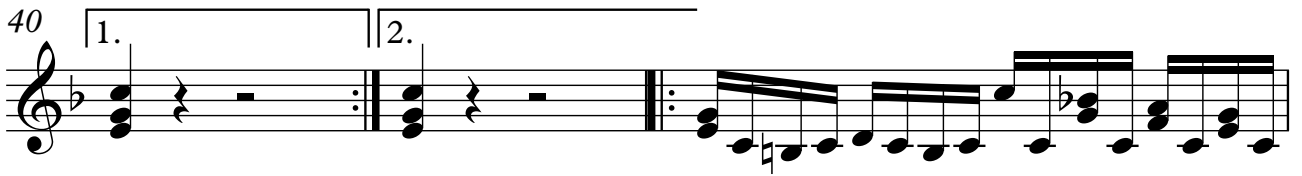

43

46

VARIACIÓN 3

49 1. 2.

52

54

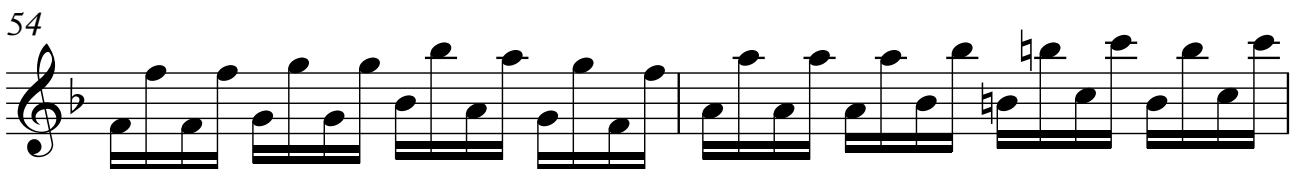

4

Guitarra 1

56

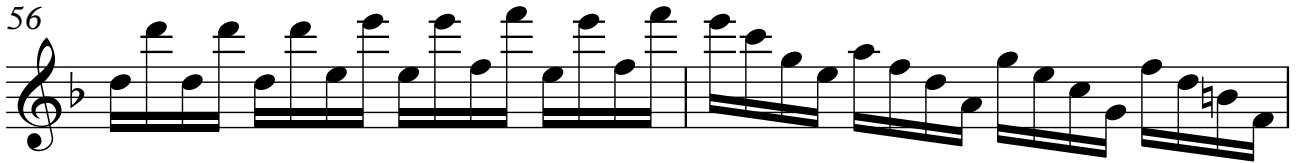

58

61

64

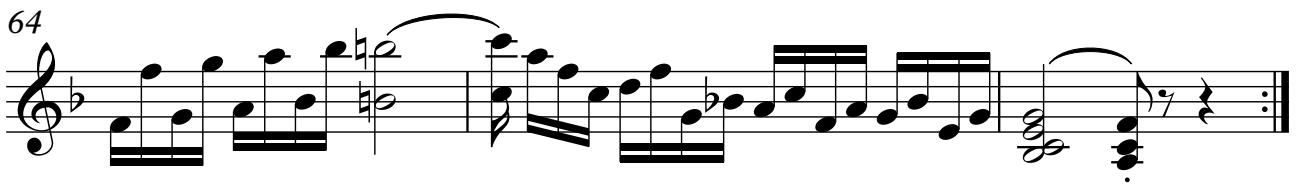

VARIACIÓN 4

67

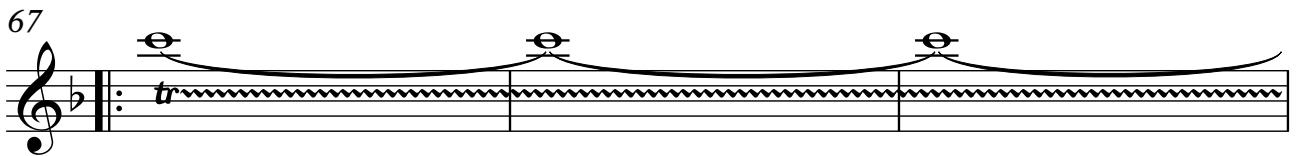

70

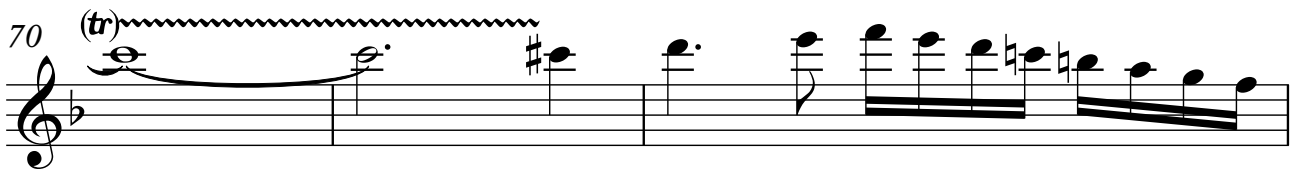

73

76

78

80

VARIACIÓN 5

82

85

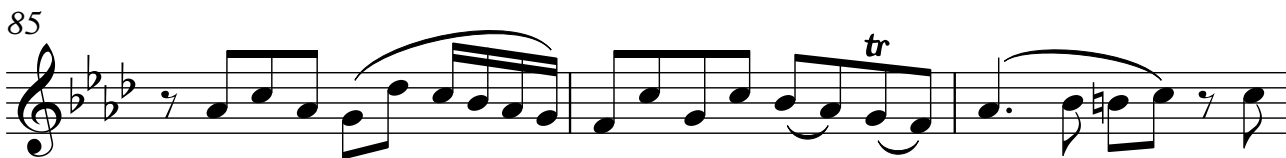

88

91

94

VARIACIÓN 6

97

100

103

106

109

112

VARIACIÓN 7

Guitarra 1

7

ADAGIO

115

♩ = 50

117

118

120

121

123

124

125

126

128 *tr*

VARIACIÓN 8

130 $\text{♩} = 110$

133

136

139 *trmm*

Guitarra 1

142

145

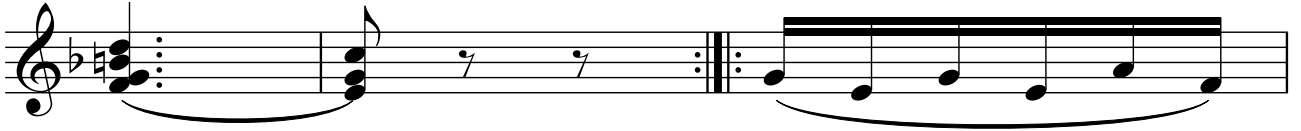

148

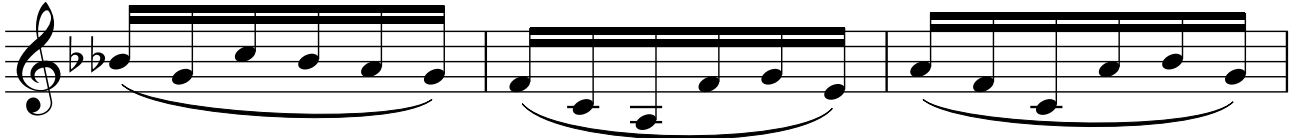

151

154

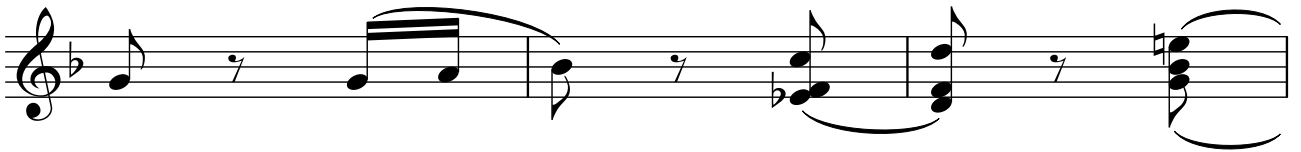

157

160

