

Guitarra 2

KV-333

SONATA N°13

3.- ALEGRO GRACIOSO

TRANSCRIPCIÓN: LUIS ALVAREZ

MOZART (AMADEUS)

(1756 - 1791)

$\text{♩} = 120$

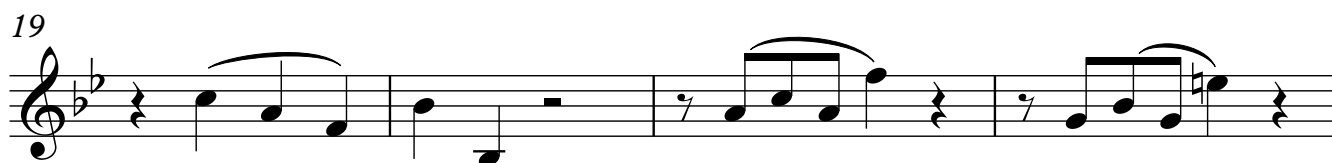
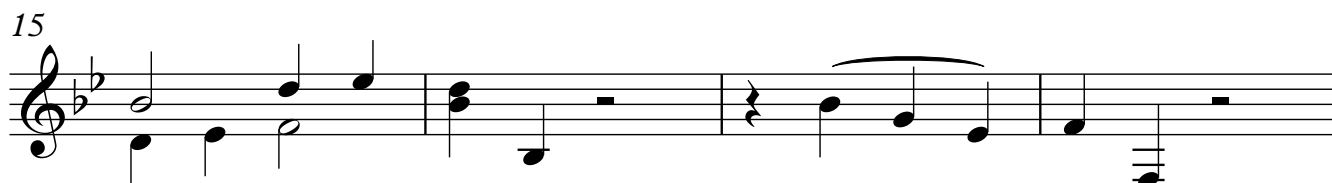
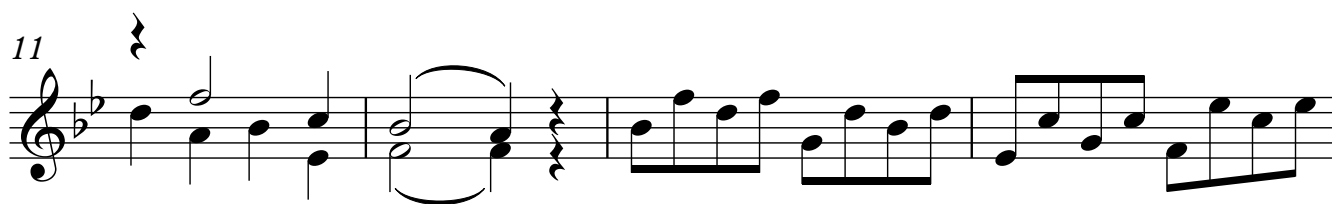
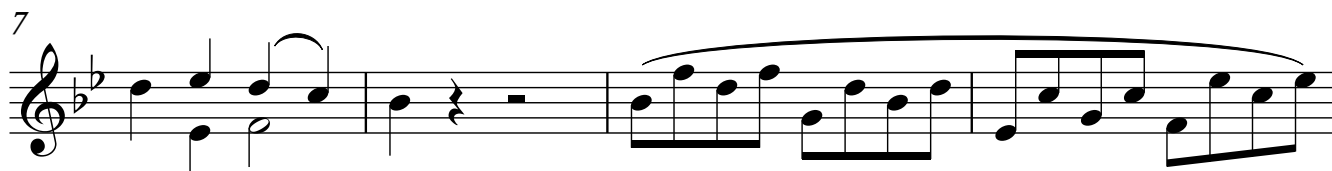

23

27

31

35

39

43

47

51

55

59

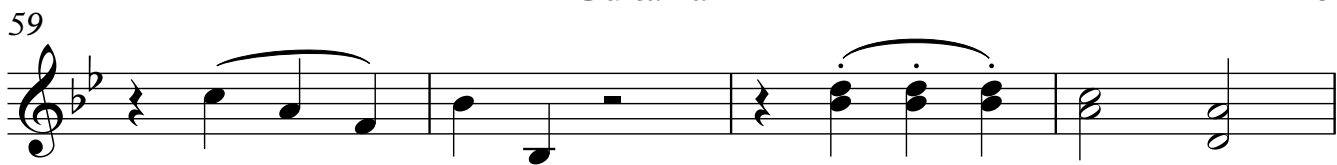

63

67

71

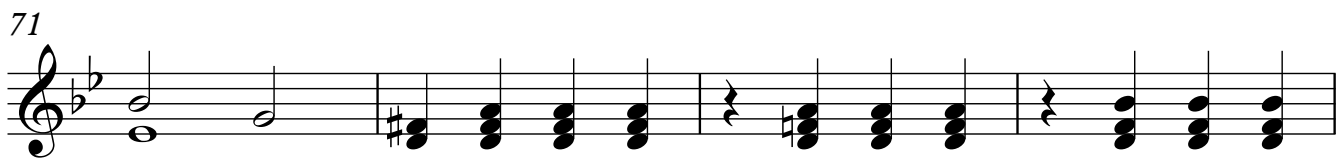

75

79

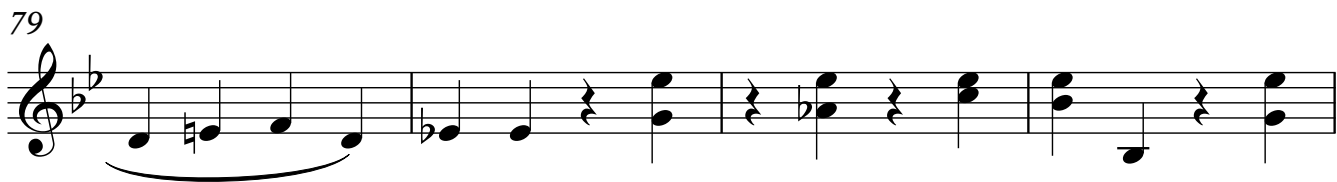

83

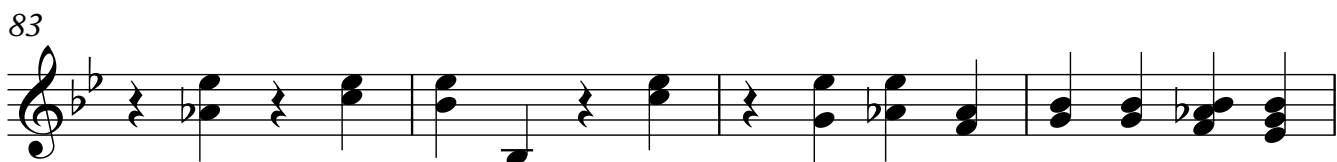

87

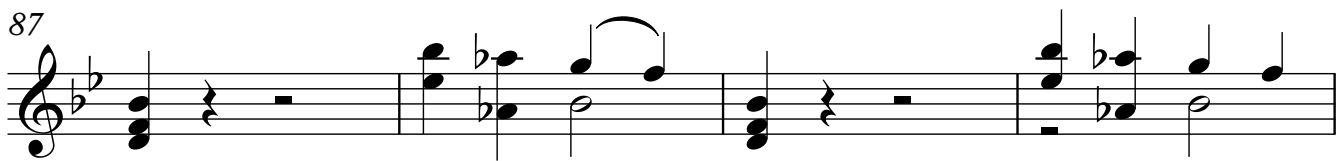

91

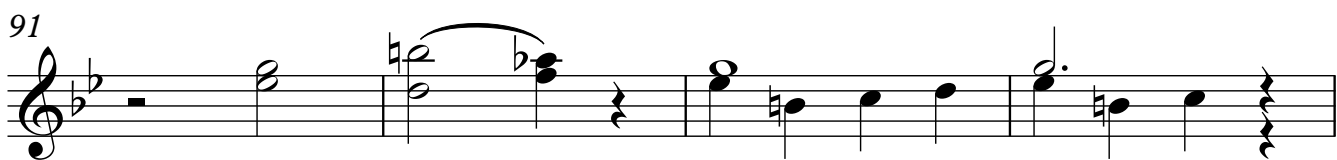

95

99

103

107

111

115

119

123

127

167 *f* 3

171

175

178 *7*

183

187

191 *legato*

195

199 2

rall..

♩ = 120 Guitarra 2

204

210

214

219

222

226

229
