

Guitarra 2

KV-332

SONATA N°12

1.- ALEGRO

TRANSCRIPCIÓN: LUIS ALVAREZ

MOZART (AMADEUS)

(1756 - 1791)

$\text{♩} = 140$

5

9

13

17

21

25

29

33

37

41

45

49

53 *p*

57

61 *fp* *fp* *fp* *fp*

65 *fp*

69

73

77

81 *f*

85

89 *trm*

93

97

101

105

109 *p*

113 *fp* *fp* *fp* *fp*

117 *fp* *fp*

121 *fp* *fp*

125

129 *f*

133

137

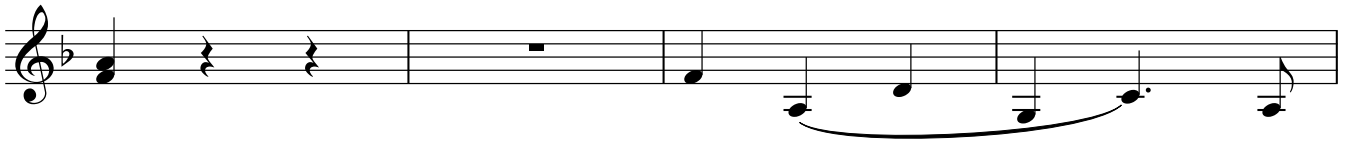

141

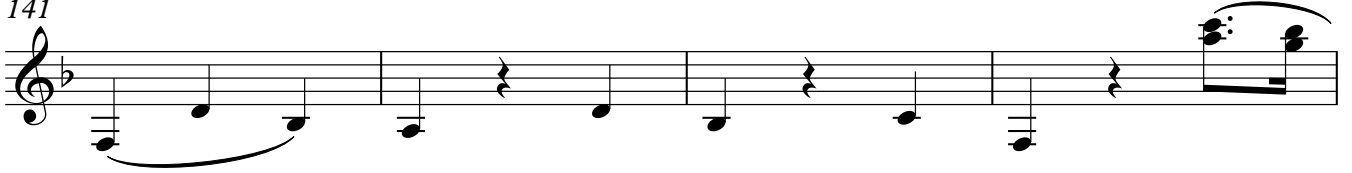

145

149

153

157

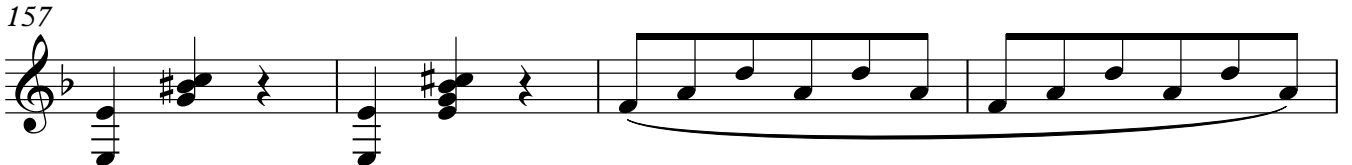

161

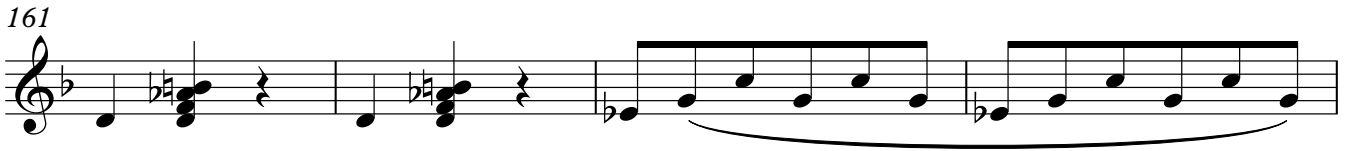

165

169

173

177

181

185

189

Guitarra 2

193 *fp* *fp*

199

205

211

217 *f*

221

224

227
