

# Guitarra 2

## KV-331

# SONATA N°11

## 2.- MINUETO

TRANSCRIPCIÓN: LUIS ALVAREZ

MOZART (AMADEUS)

(1756 - 1791)

$\text{♩} = 120$

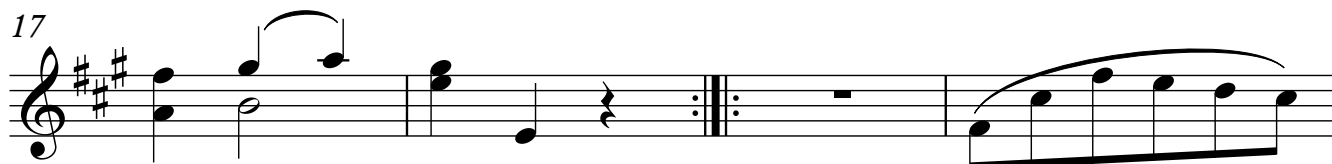
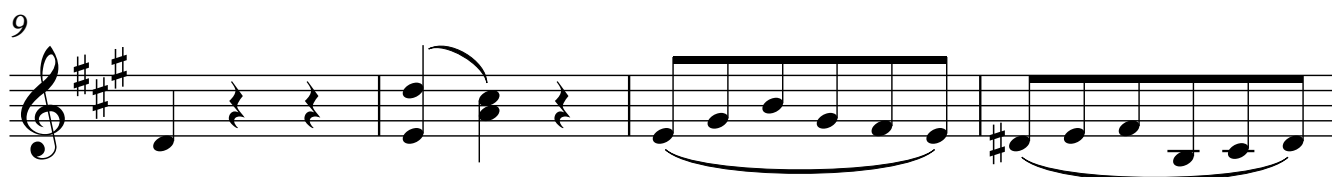
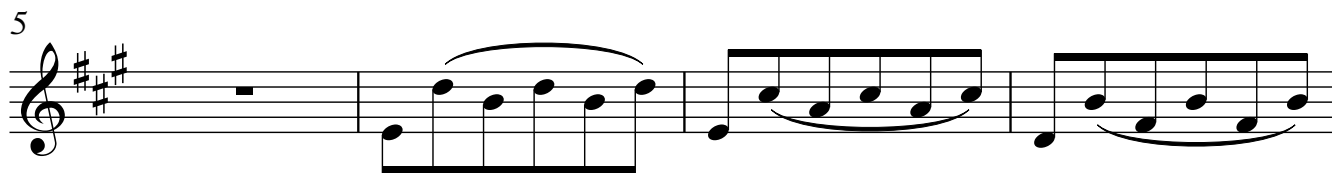
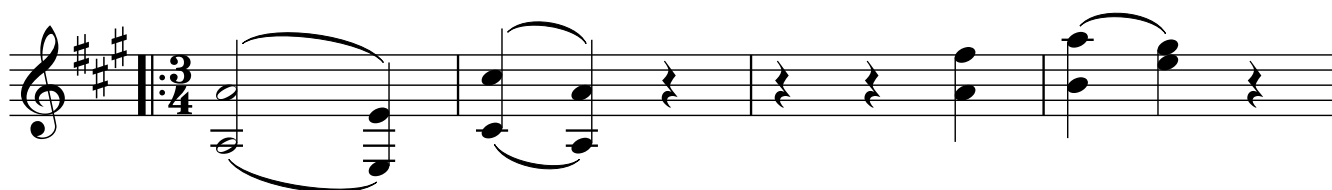

## Guitarra 2

21

25

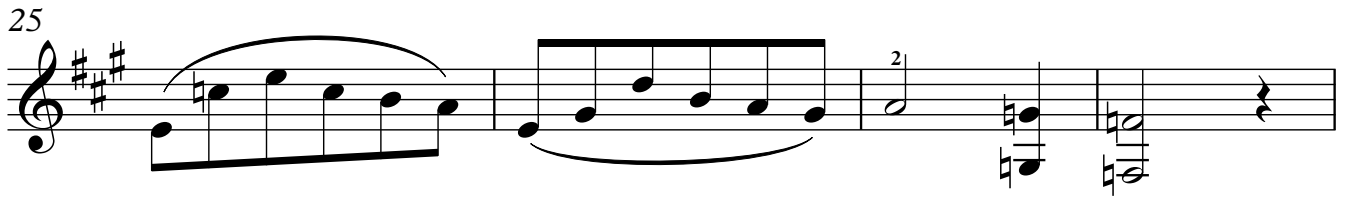

29

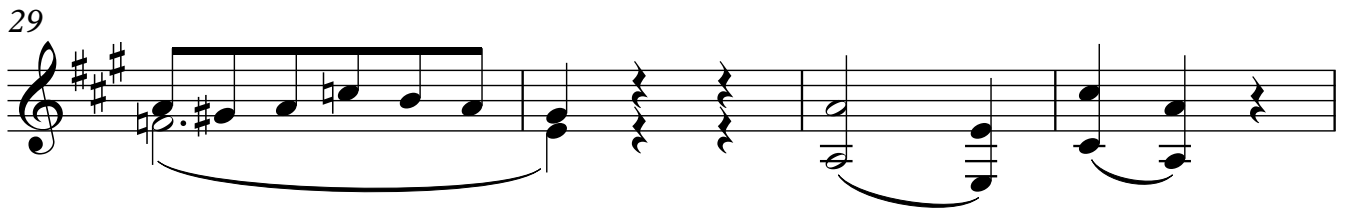

33

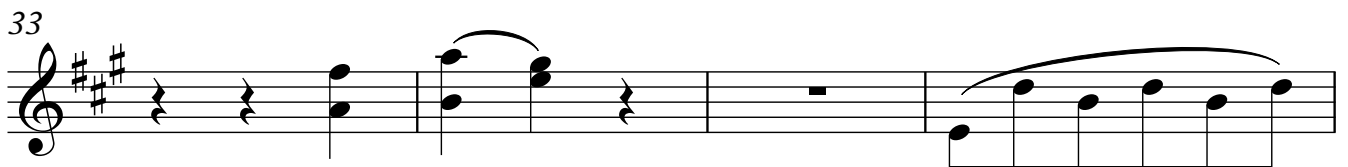

37

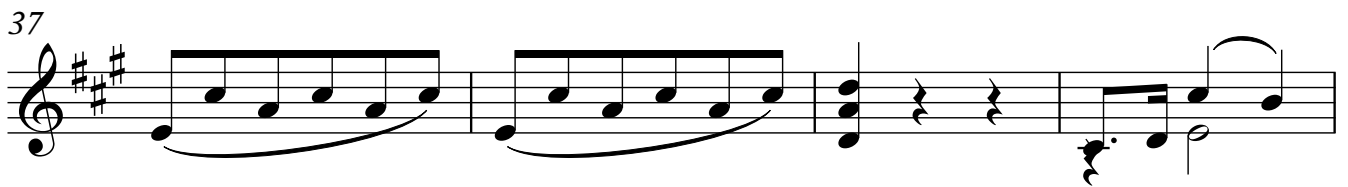

41

45

49

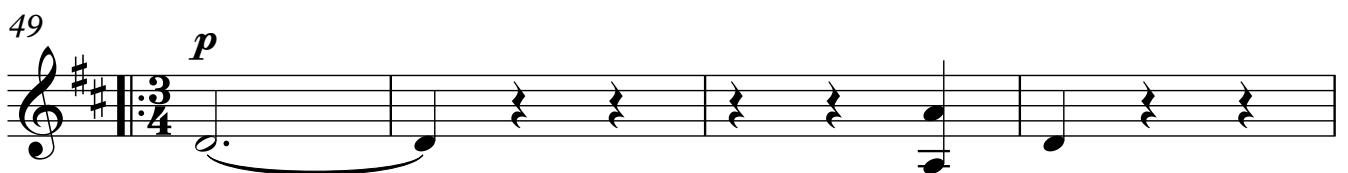

53

57

*f*

61

65

*p*

69

73

77

81

85

89

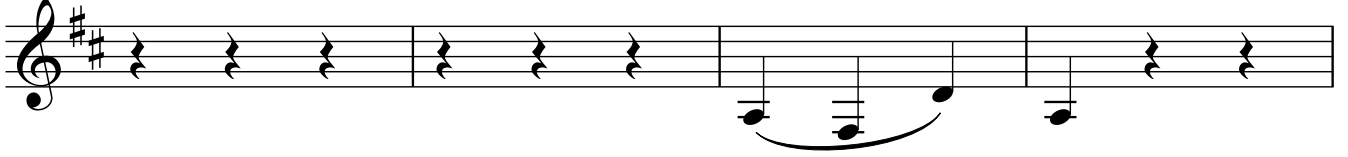

93

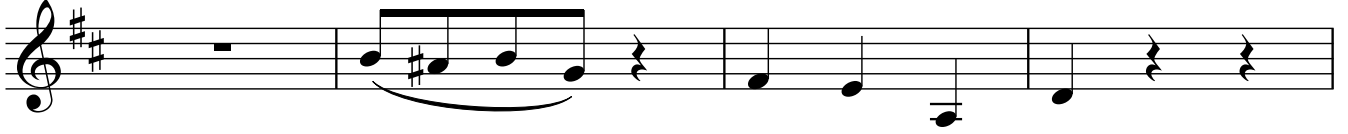

97

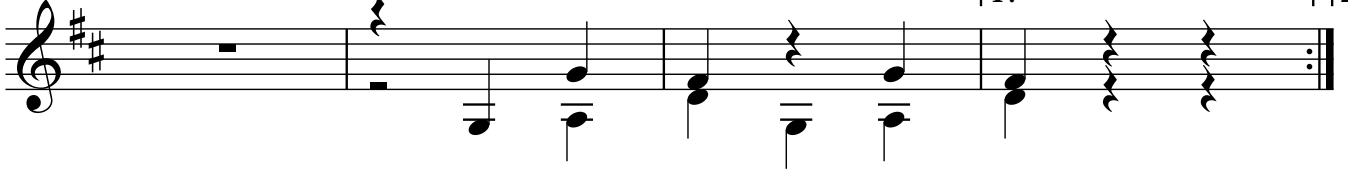

101

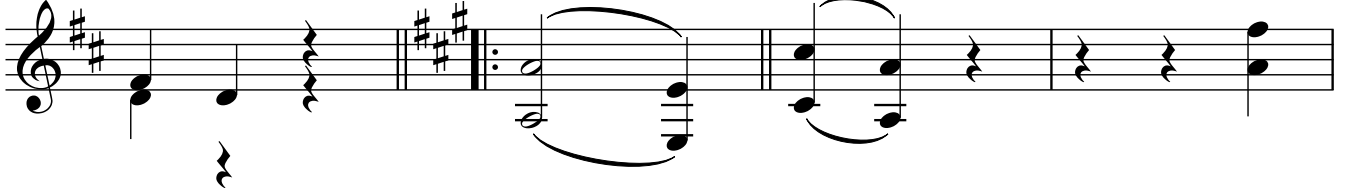

105

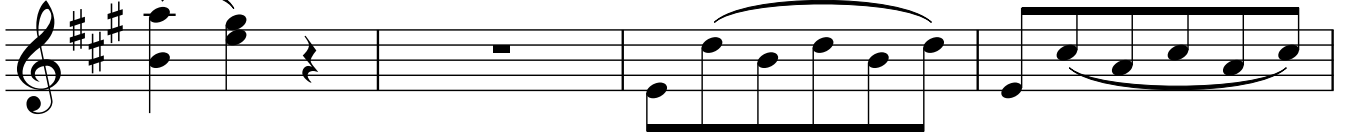

109

113

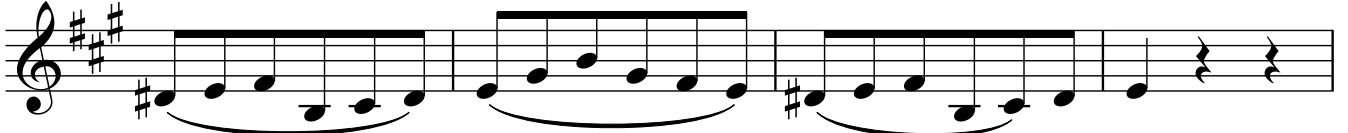

117

121

125

129

133

137

141

145
