

Guitarra 1

KV-311 SONATA N°9

3.- RONDO

TRANSCRIPCIÓN: LUIS ALVAREZ

MOZART (AMADEUS)

(1756 - 1791)

ALEGRO

♩ = 120

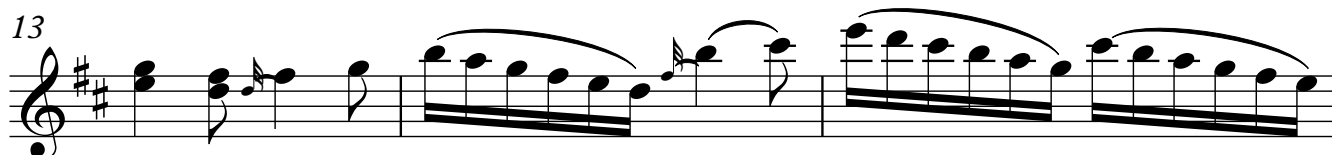
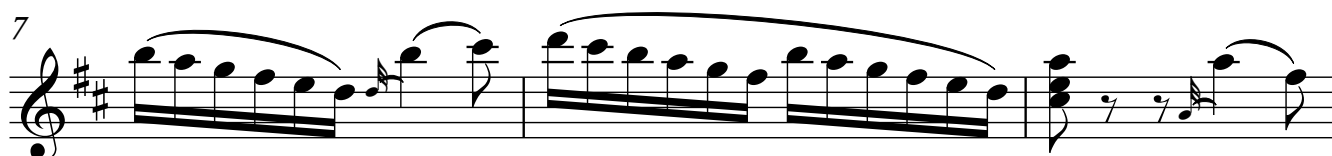

Guitarra 1

19

p

22

25

p *f*

28

sf *p*

31

f

34

37

Guitarra 1

40

43

46

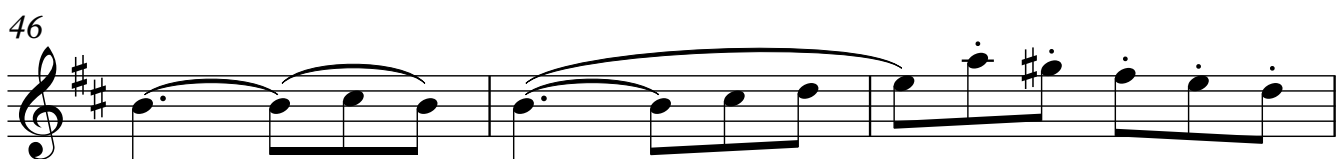

49

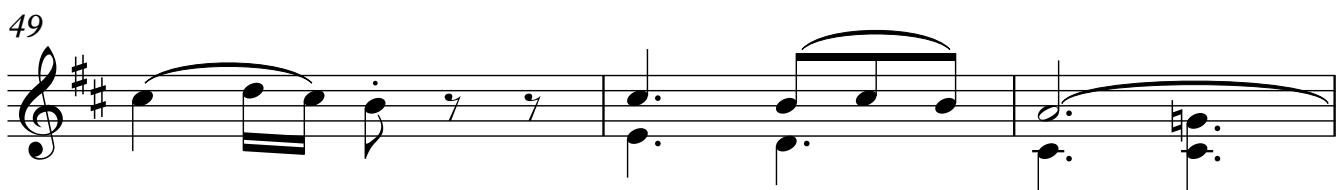

52

55

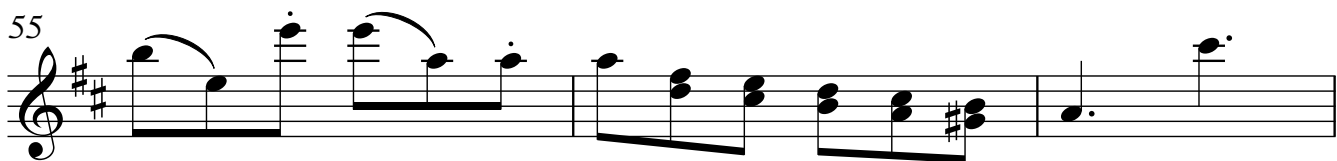

58

61

64

67

70

73

76

79

82

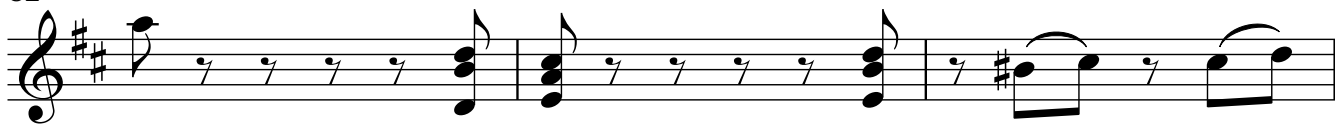

85

88

91

94

97

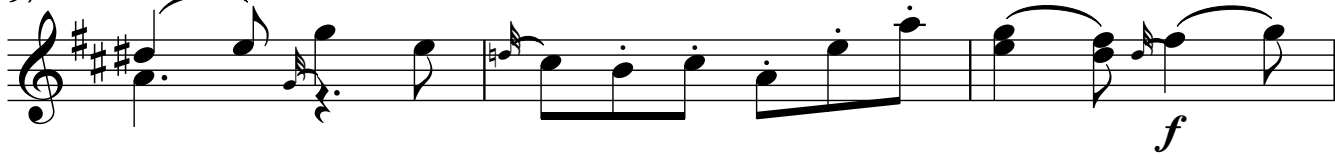

100

103

ff

106

109

112

115

118

tr

121

tr *tr*

Guitarra 1

124

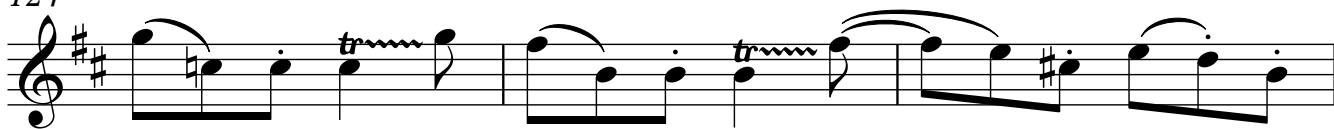

127

130

133

136

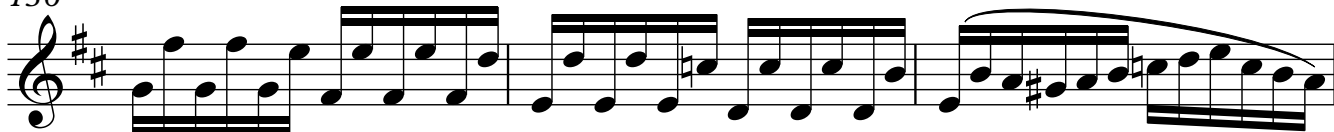

139

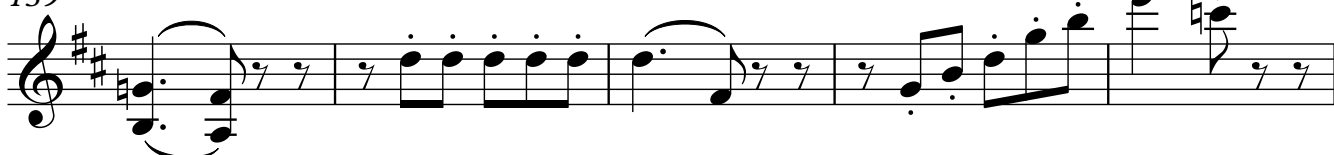

144

148 *tr*

151

154

157

160

163

166

169

172
