

Guitarra 2

KV-282

SONATA N°4

TRANSCRIPCIÓN: LUIS ALVAREZ

MOZART (AMADEUS)
(1756 - 1791)

♩ = 70

3

5

6

8

10

12

14

17

f

20

22

24

26

27

28

30

Guitarra 2

32

35

$\text{♩} = 120$

40

43

48

55

60

65

111

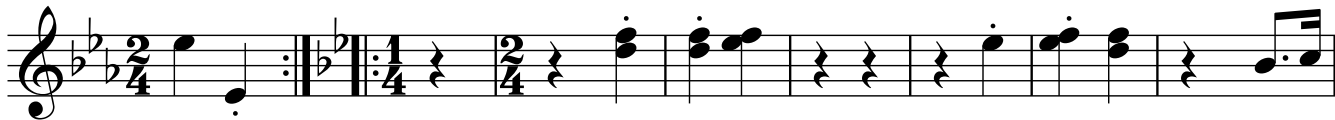

119

127

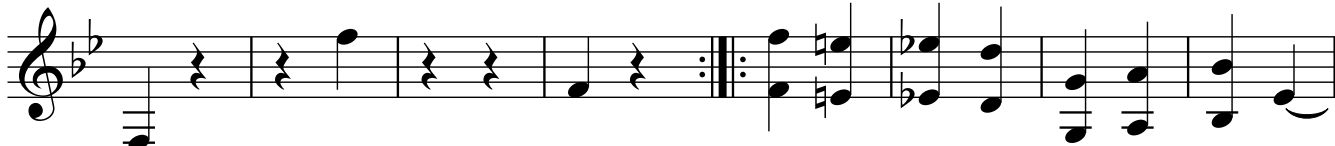

135

143

151

162

201

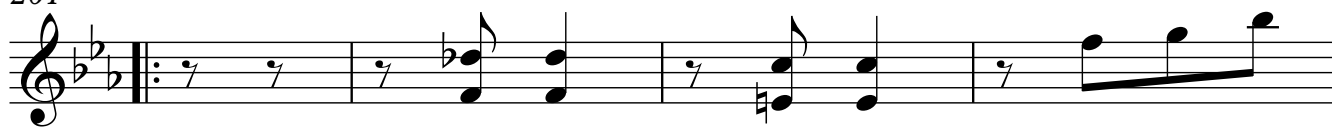

205

209

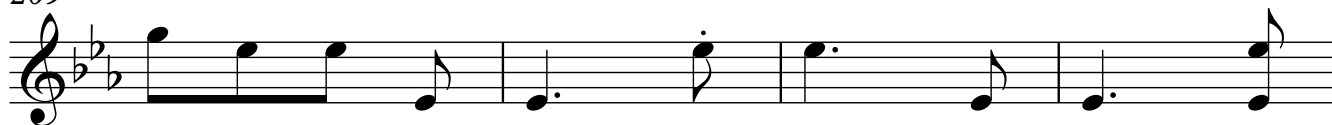

213

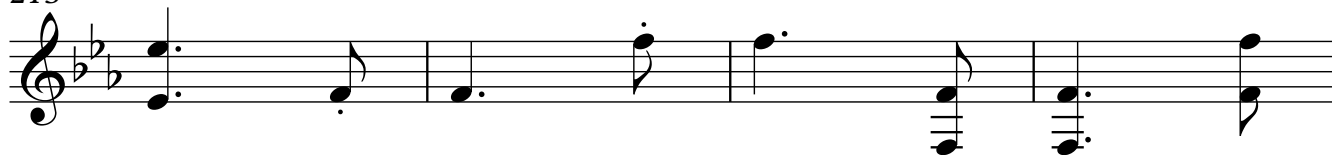

217

221

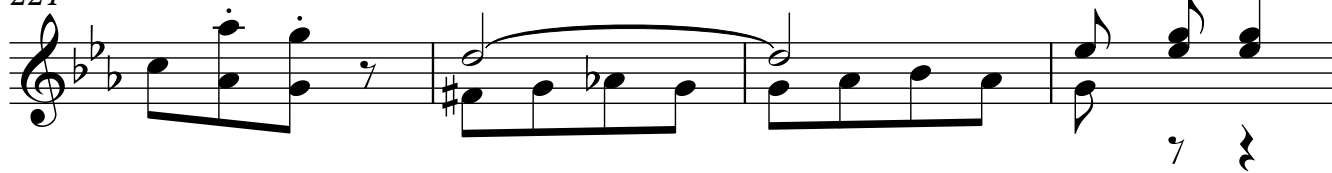

225

229

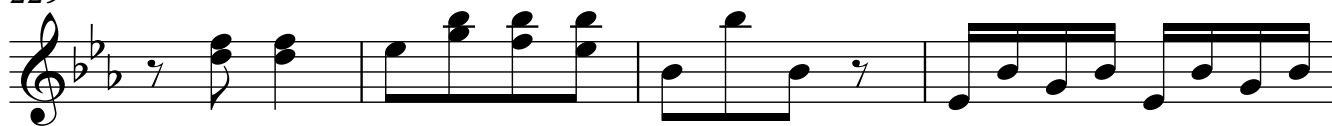

233

237

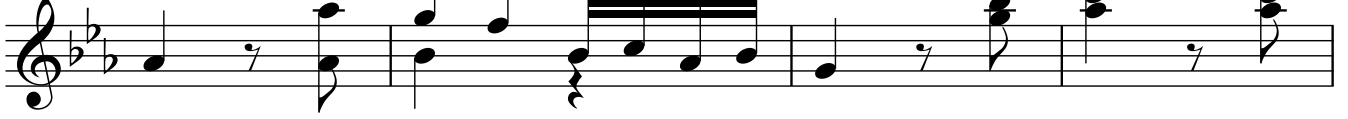

241

245

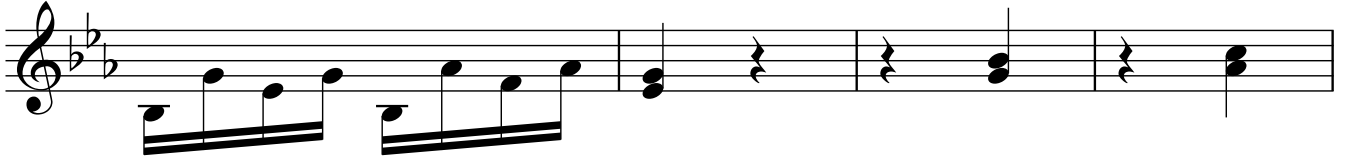

249

253

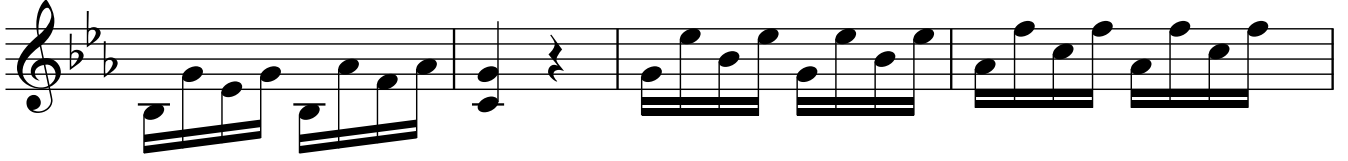

257

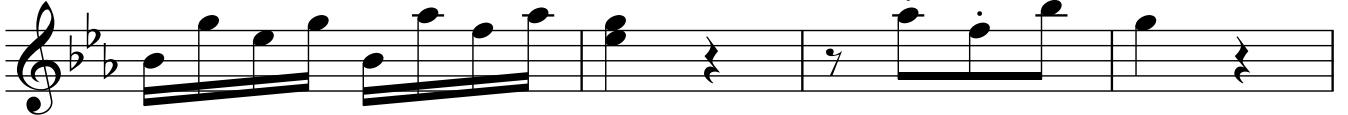

261

