

# Guitarra 1

## KV-282

### SONATA N°4

TRANSCRIPCIÓN: LUIS ALVAREZ

MOZART (AMADEUS)

(1756 - 1791)

**ALEGRO**

♩ = 70

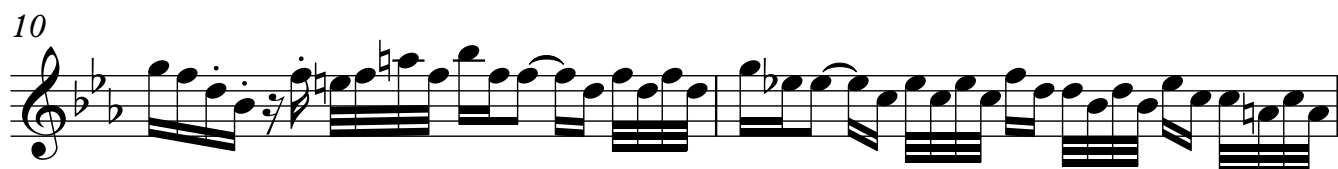
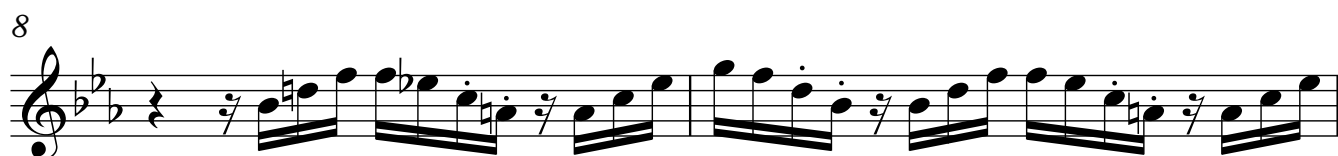

Guitarra 1

12

13

14

16

19

20

22

24

26

28

30

31

32

34

**MINUETO - I**

36  $\text{♩} = 120$

42

45

94

98

102

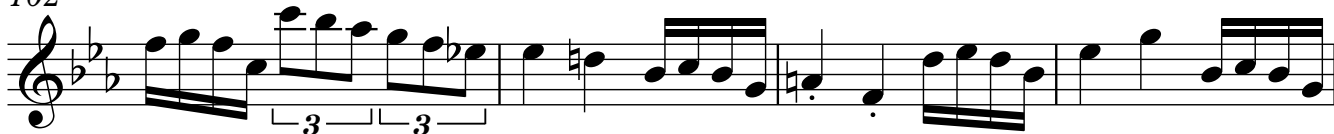

106

109

**MINUETO - I**

111

118

122

127

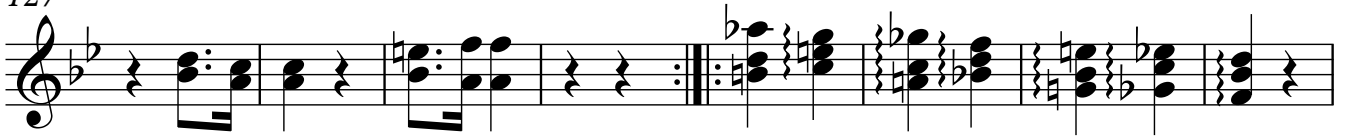

135

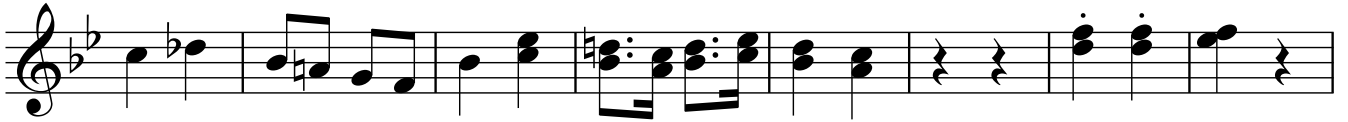

143

151

156

**ALEGRO**

161

168

172

176

183

186

191

196

199

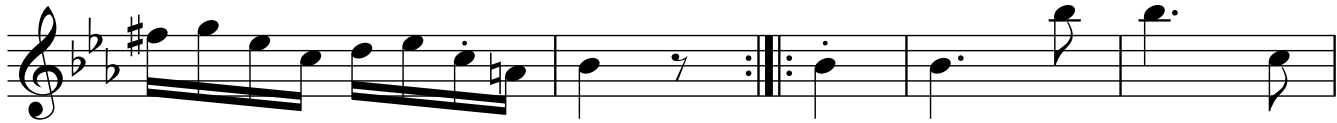

204

209

215

221

227

234

239

246

252

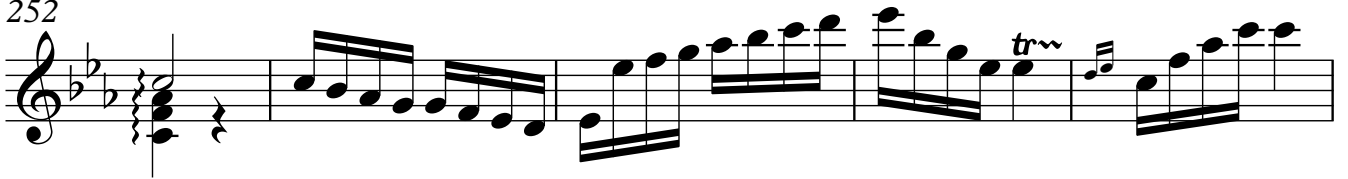

257

261

