

Guitarra 1

KV-281

SONATA N°3

TRANSCRIPCIÓN: LUIS ALVAREZ

MOZART (AMADEUS)

(1756 - 1791)

ALEGRO

♩ = 60

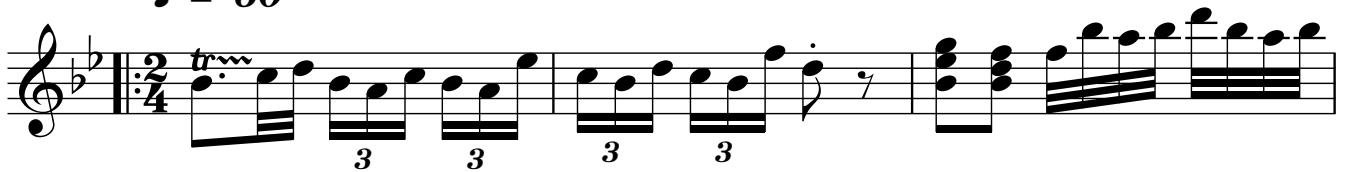

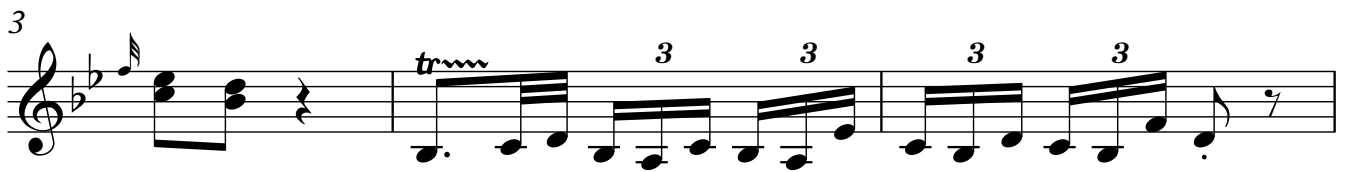

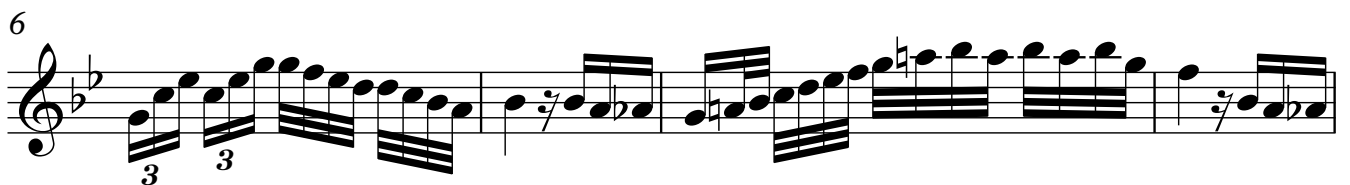

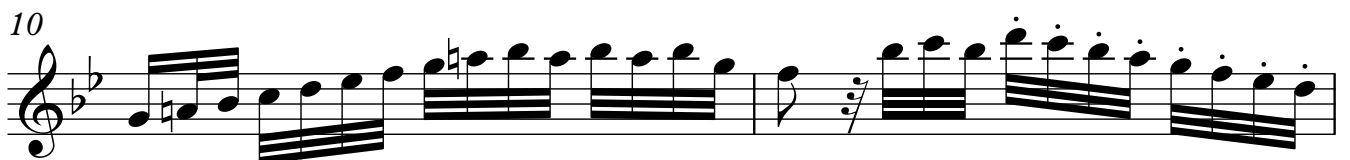

14

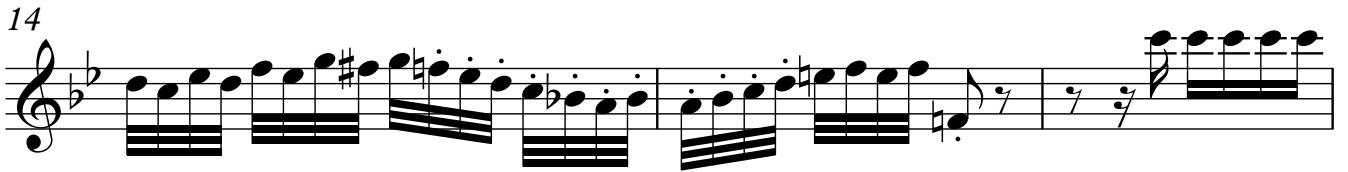

17

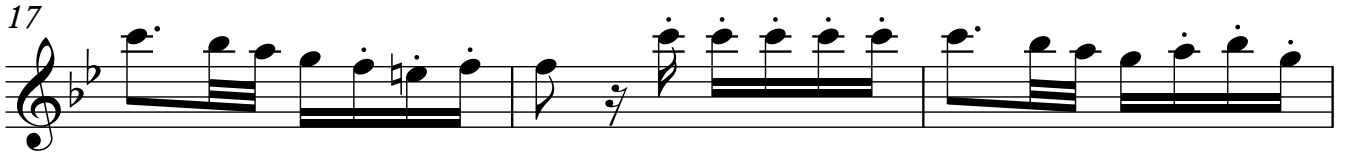

20

22

25

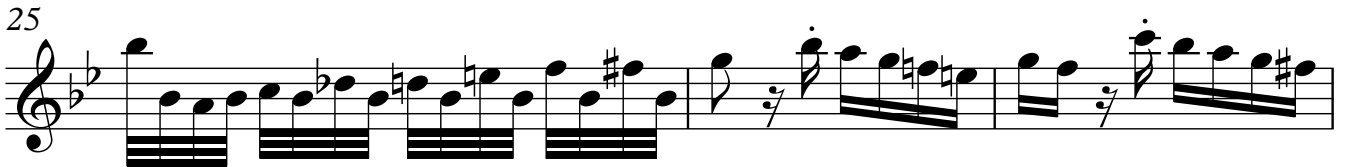

28

30

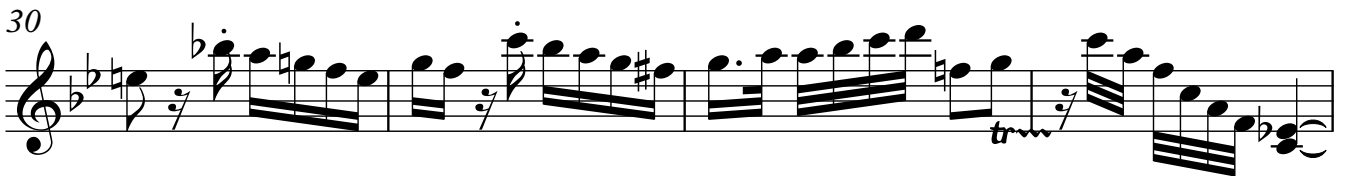

34

38

42

tr

46

50

54

57

62

64

66

68

70

3 3

tr 3 3

74

3 3

3 3

76

7

78

7

81

7

83

7

86

7

90

tr

92

tr

94

97

99

102

105

ANDANTE AMOROSO

109

$\text{♩} = 60$

116

121

127

Guitarra 1

133

139

145

151

157

163

169

176

181

187

193

199

205

**ROND
ALEGR**

211

215 $\text{♩} = 140$

217

221

224

Guitarra 1

227

231

234

237

240

242

245

247

Guitarra 1

250

253

258

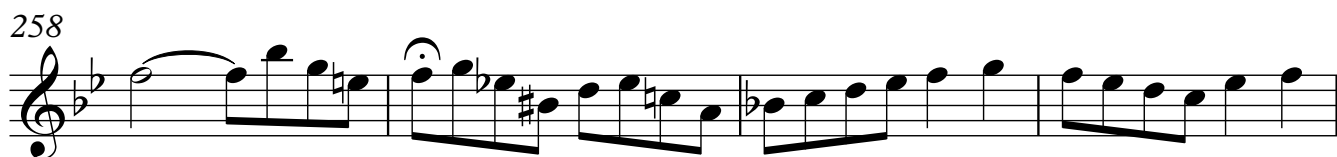

262

265

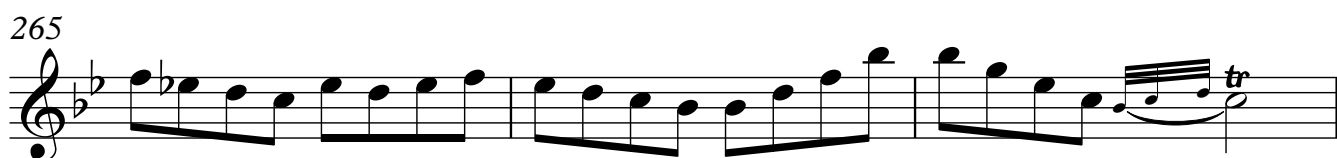

268

272

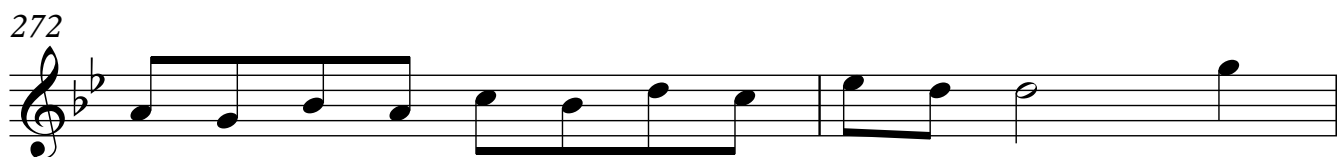

274

277

281

285

289

293

296

298

301

305

309

313

318

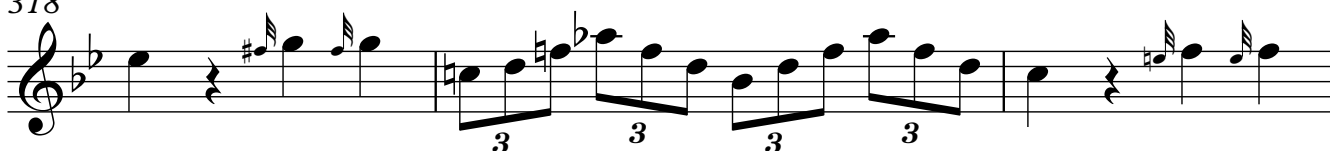

321

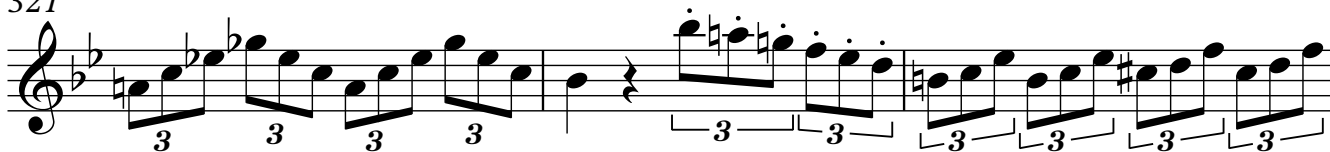

324

327

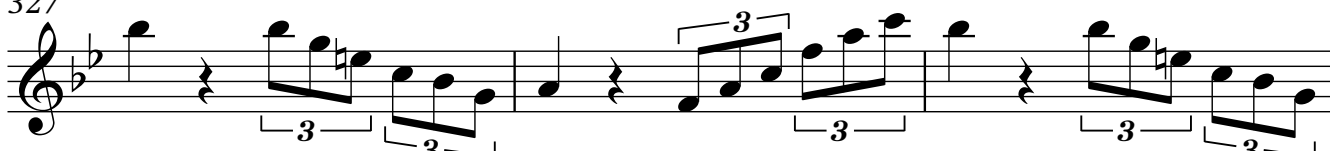

330

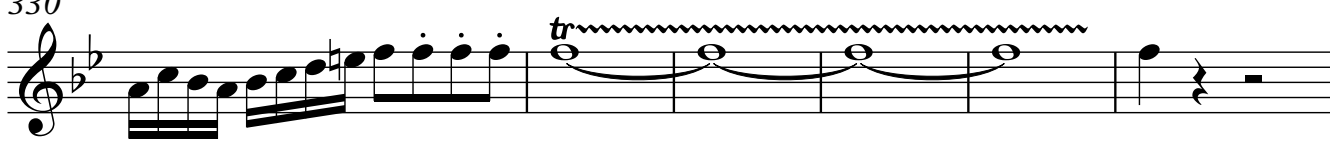

336

340

344

346

348

351

355

358

360

f

364

367

369

371

375

377

3