

Guitarra 2

KV-281

SONATA N°3

TRANSCRIPCIÓN: LUIS ALVAREZ

MOZART (AMADEUS)

(1756 - 1791)

$\text{♩} = 60$

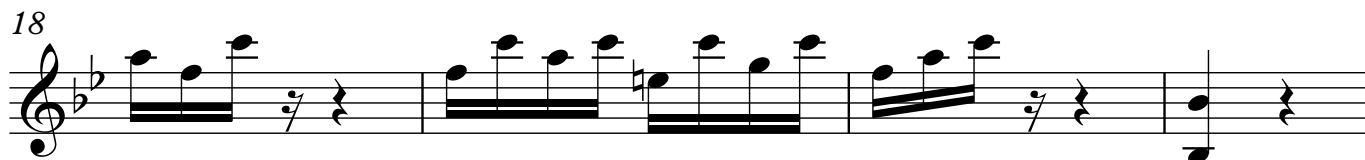
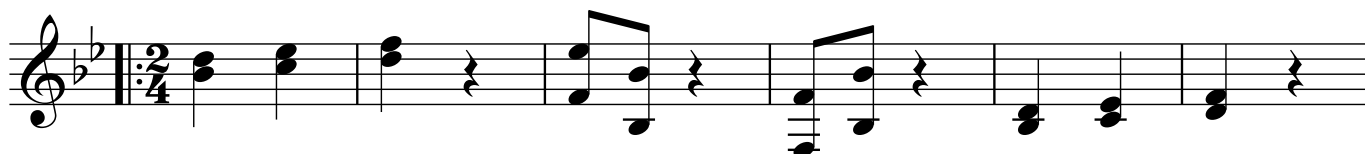

Guitarra 2

2
22

25

28

30

32

35

38

41

43

Guitarra 2

46

50

54

57

59

62

66

70

75

4
78

Guitarra 2

106

107

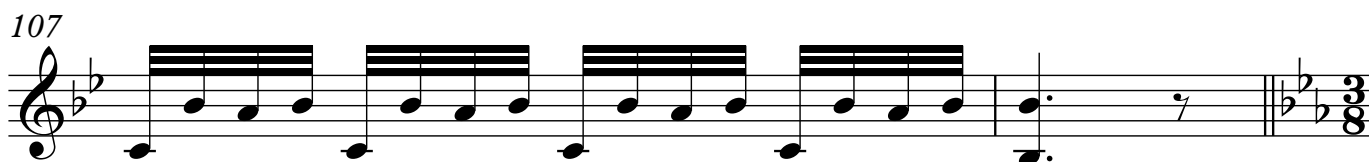

109 $\text{♩} = 60$

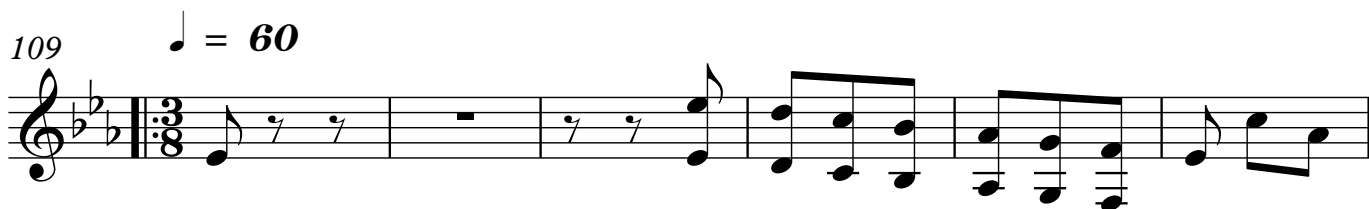

115

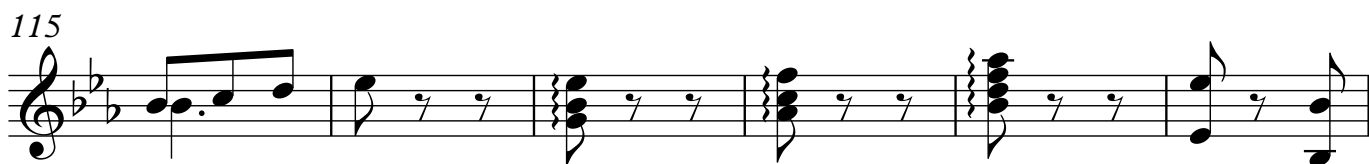

121

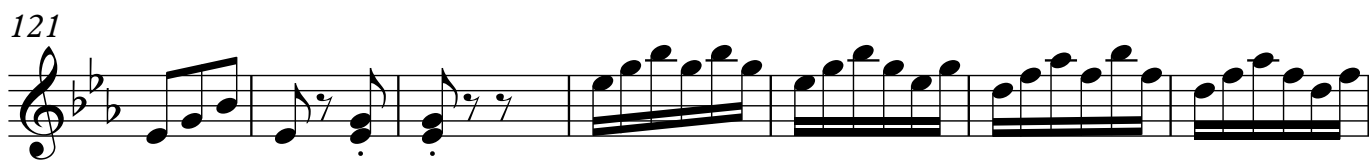

128

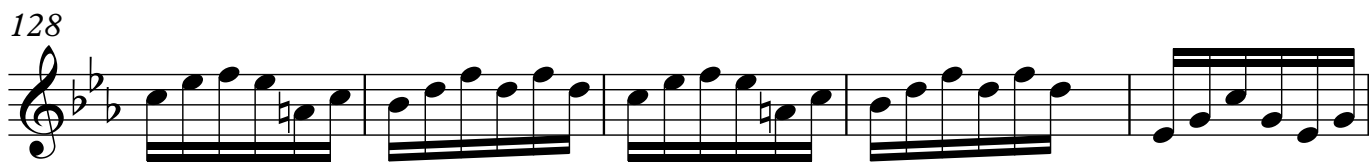

133

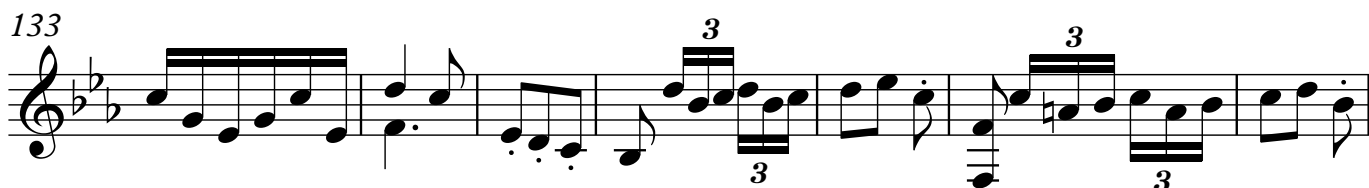

140

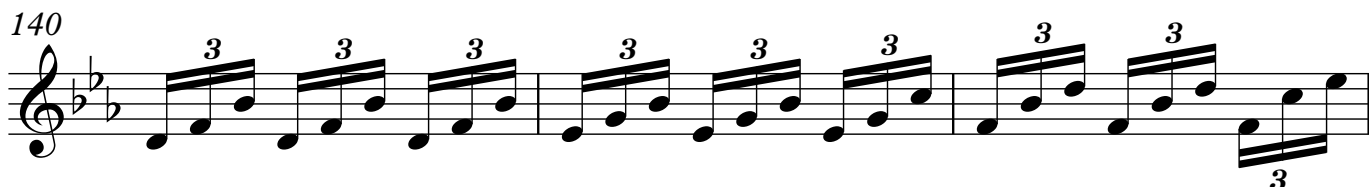

143

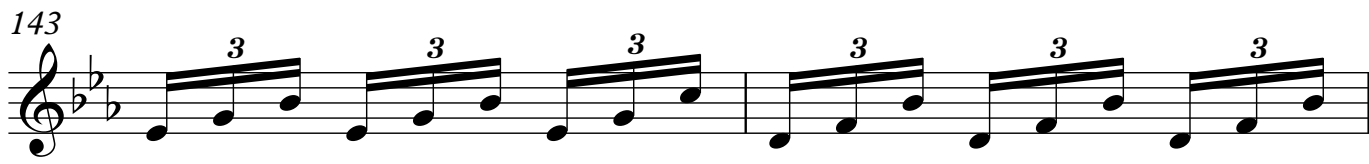

6

Guitarra 2

145

148

151

157

162

169

173

176

181

186

189

193

200

203

205

208

211

215 $\text{♩} = 140$

Guitarra 2

217

222

227

232

235

237

242

245

249

253

257

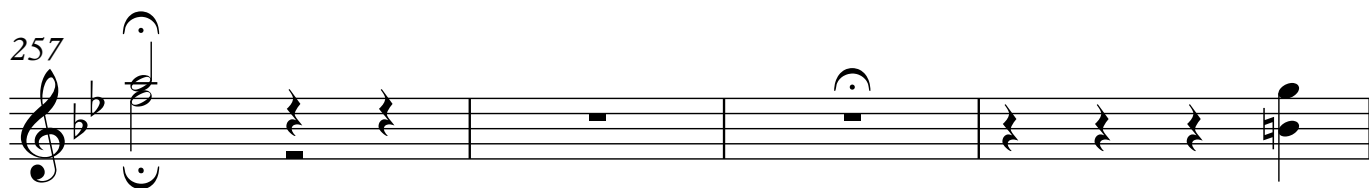

261

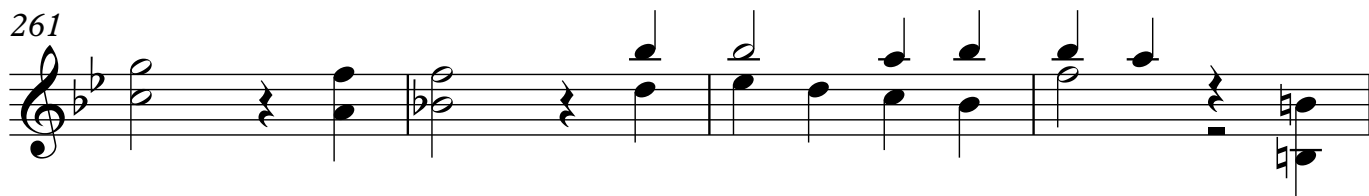

265

270

274

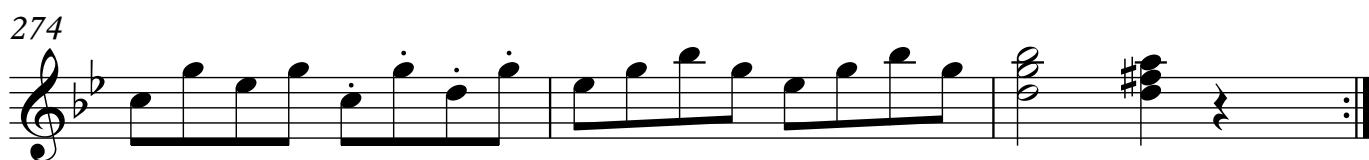

277

281

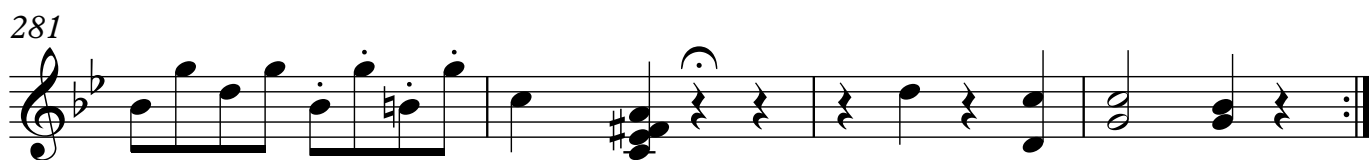

285

10
289

Guitarra 2

294

298

301

306

310

313

316

318

12
348

Guitarra 2

