

Guitarra 1

KV-280

SONATA N°2

TRANSCRIPCIÓN: LUIS ALVAREZ

MOZART (AMADEUS)
(1756 - 1791)

ALEGRO ASSAI

♩ = 120

5

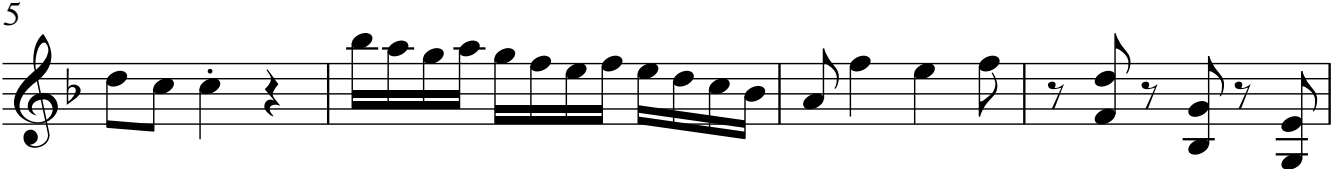

9

13

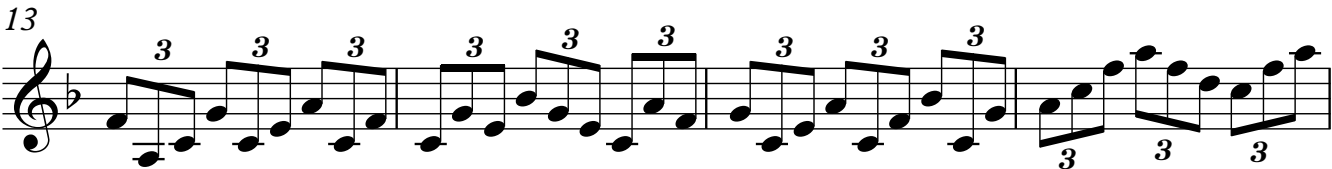

17

20

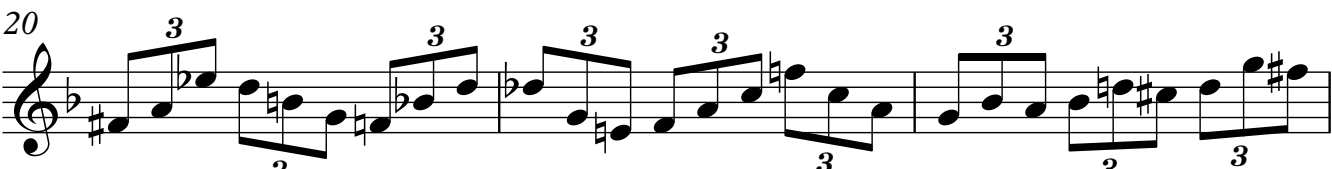

23

3 3 3 3 3 3

26

29

32

3 3 3

35

3 3 3 3 3 3 3

38

3 3 3 3 3

41

trm

44

47

50

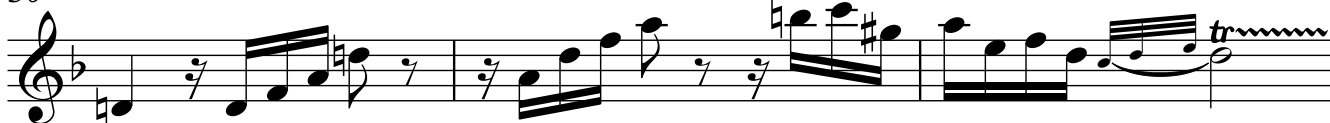

53

56

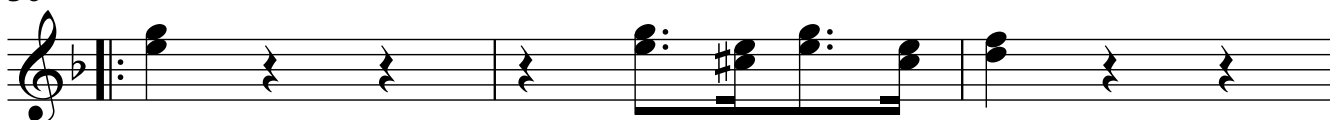

59

62

65

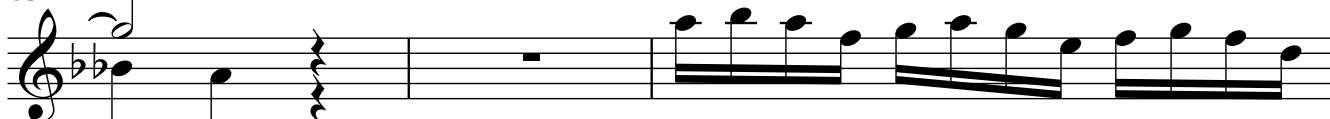

68

71

74

77

80

83

86

89

92

95

98

101

104

107

110

113

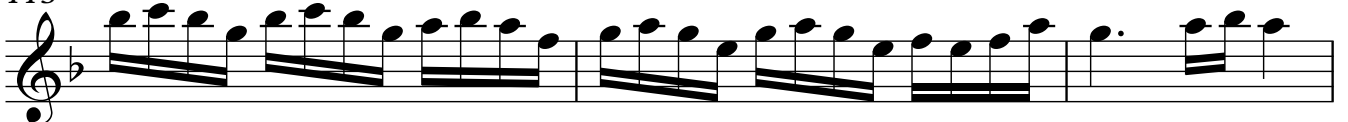

116

119

122

125

128

131

134

137

140

trem **ADAGIO** *trem* *trem*

143

$\text{♩} = 60$

trem

146

149

152

155

158

161

trem

164

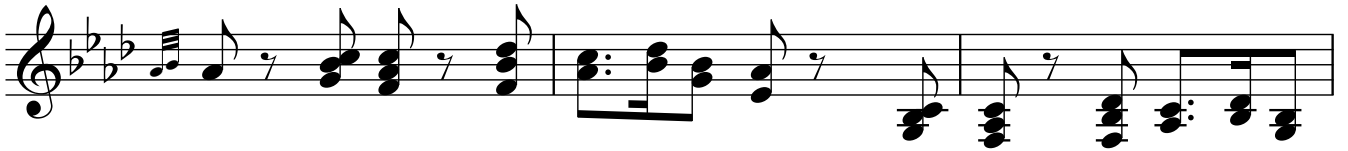

167

170

173

176

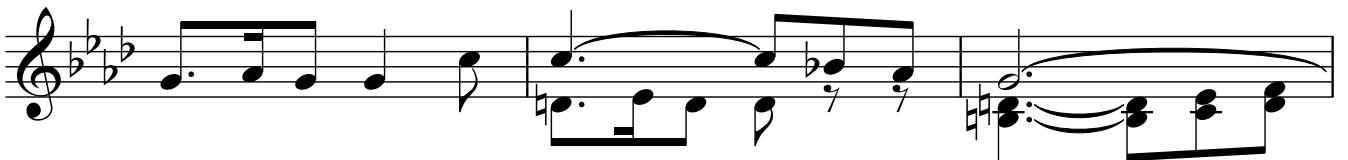

179

182

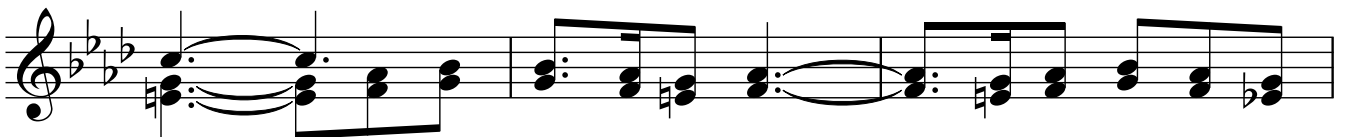

185

188

192

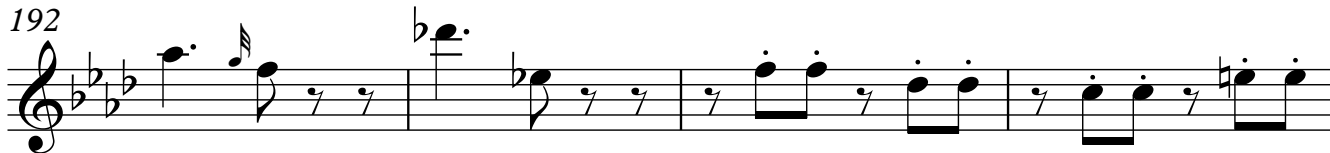

196

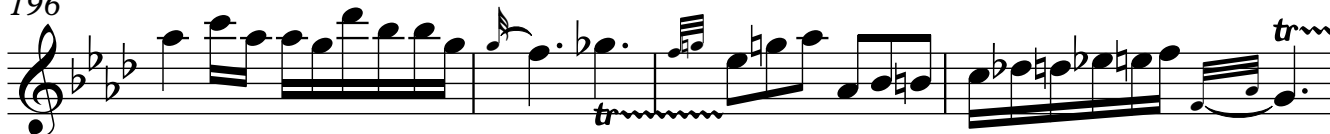

200

PRESTO

♩ = 140

204

208

212

216

256

260

264

268

272

278

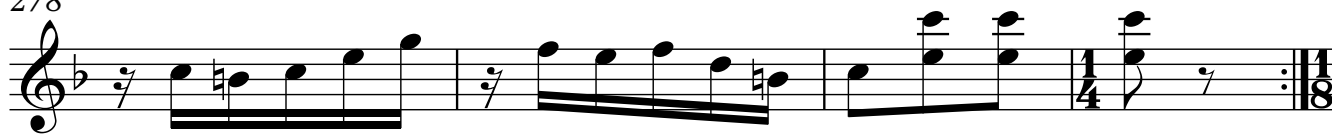

282

288

295

300

304

308

316

320

324

328

332

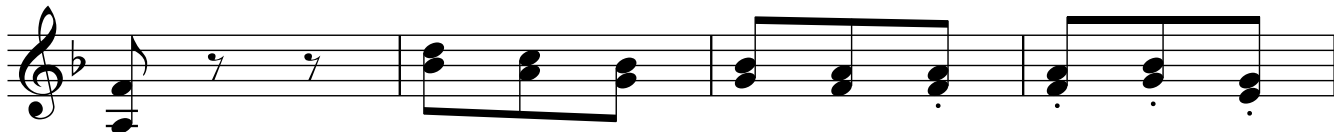

336

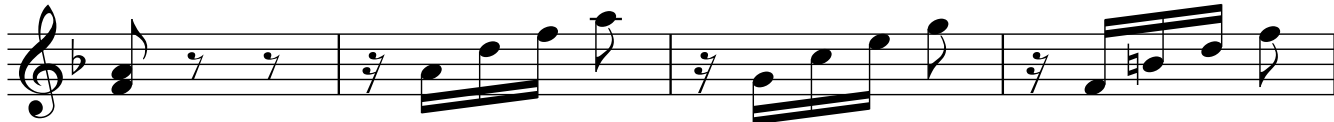

340

344

348

356

360

364

368

372

376

379

386

391