

Guitarra 2

KV-280

SONATA N°2

TRANSCRIPCIÓN: LUIS ALVAREZ

MOZART (AMADEUS)

(1756 - 1791)

$\text{♩} = 120$

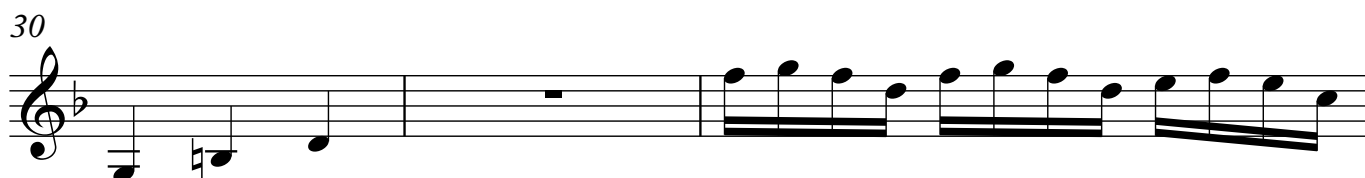
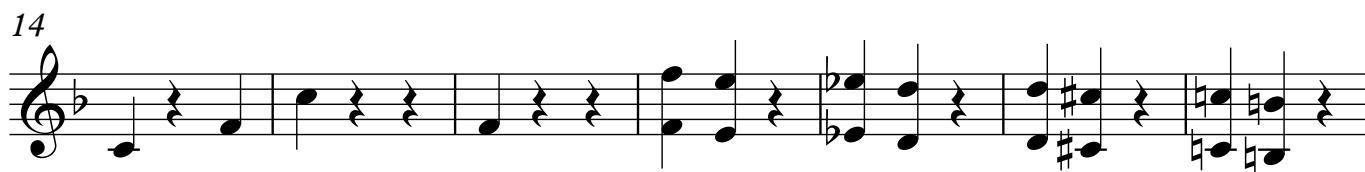
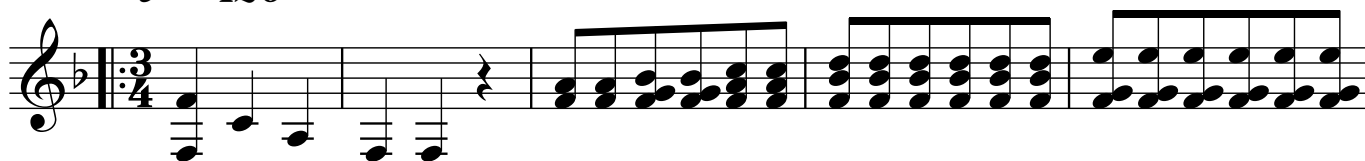

Guitarra 2

2
33

39

42

45

50

54

57

62

69

75

81

86

90

93

99

105

111

114

117

121

125

129

134

138

141

144

♩ = 60

149

153

155

157

160

162

165

170

174

177

183

187

189

191

194

197

199

201

264

272

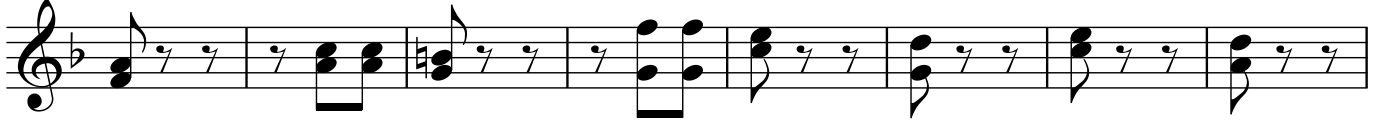

280

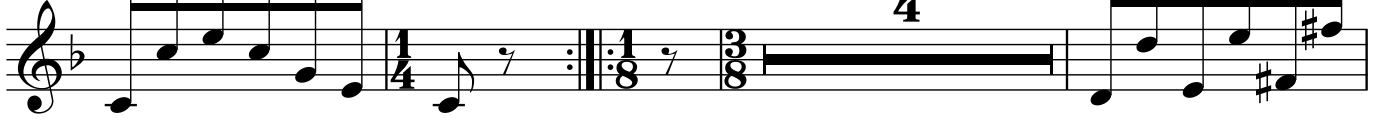

288

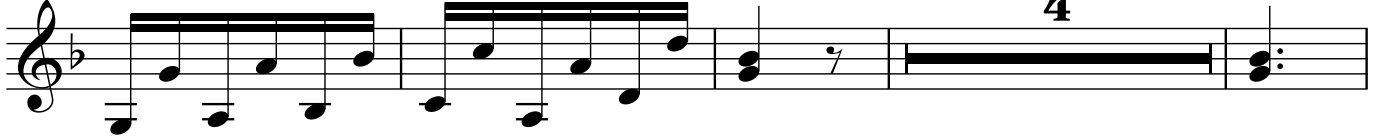

296

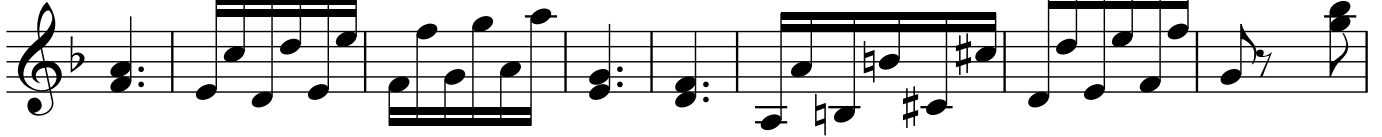

304

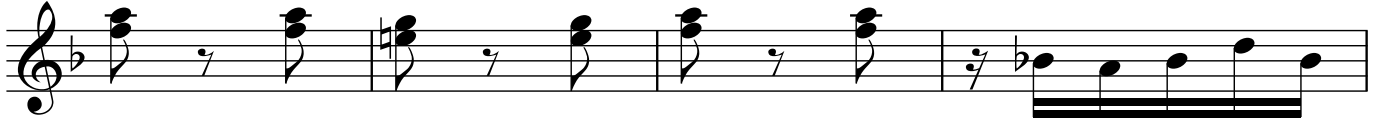

308

312

320

328

337

344

352

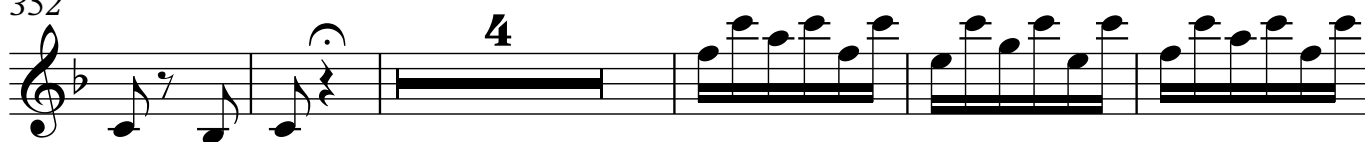

361

369

379

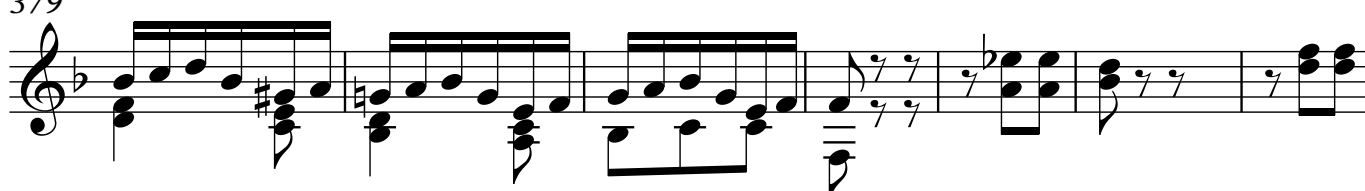

386

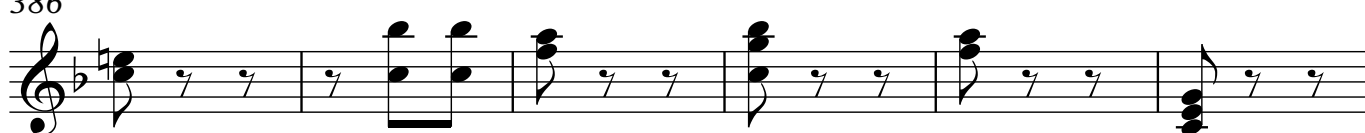

392

