

Guitarra 1

KV-279

SONATA N°1

TRANSCRIPCIÓN: LUIS ALVAREZ

MOZART (AMADEUS)

(1756 - 1791)

ALEGRO

♩ = 100

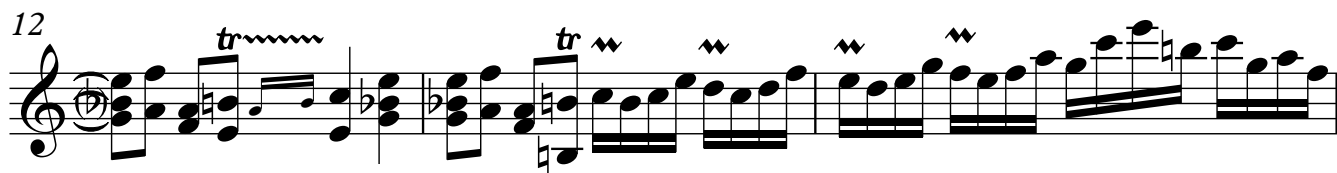
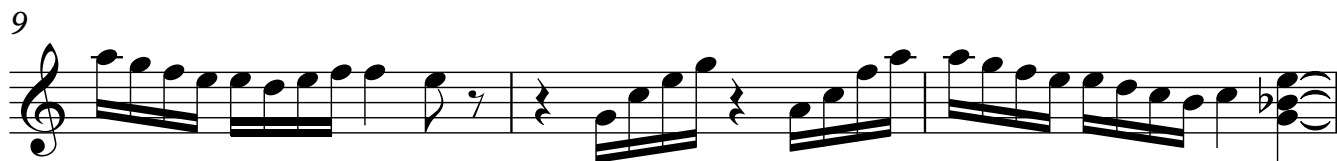
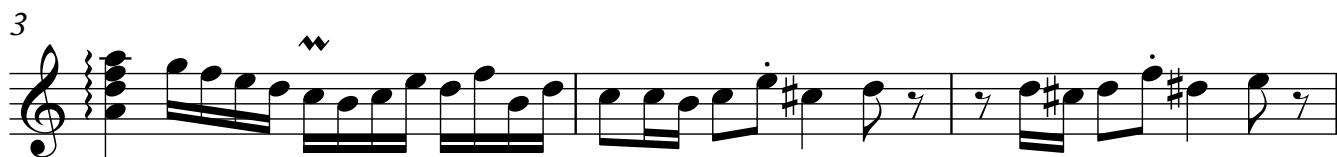
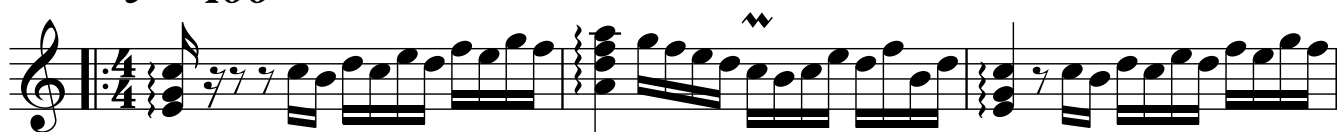

18

36

39

42

45

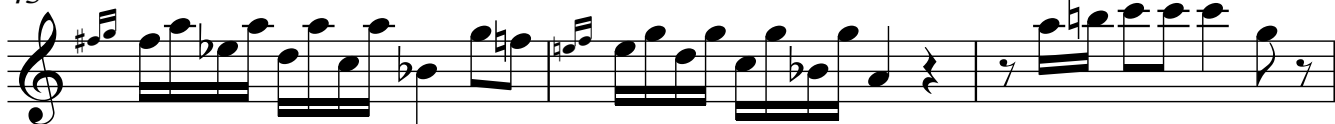

48

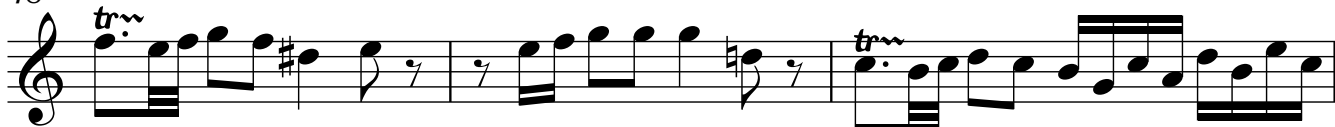

51

54

56

58

60

63

66

69

72

75

77

79

81

84

87

90

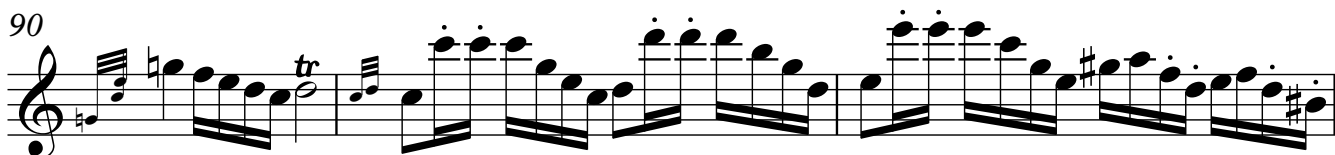

93

95

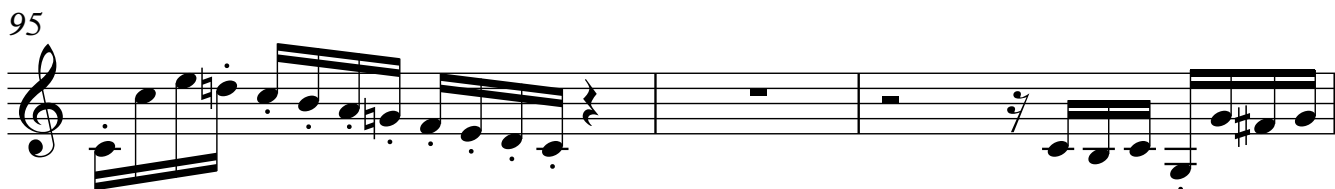

98

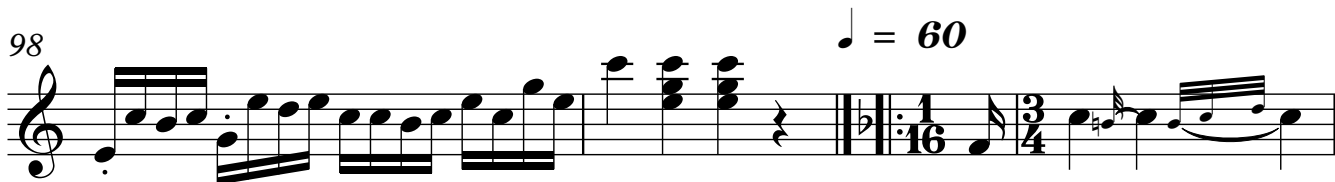

123

126

129

132

135

138

141

144

ALEGRO

Guitarra 1

9

174

178

182

186

189

192

195

198

258

261

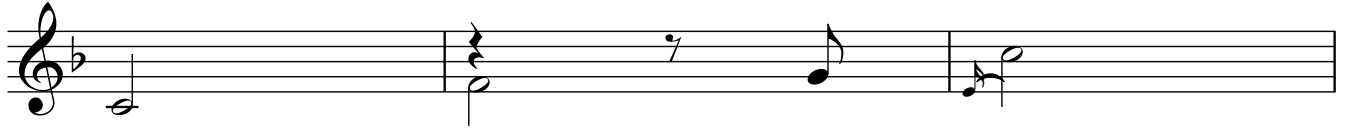

264

267

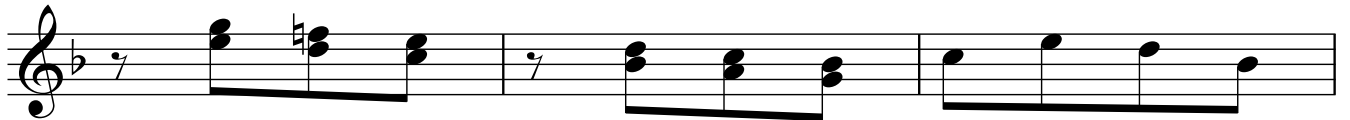

270

273

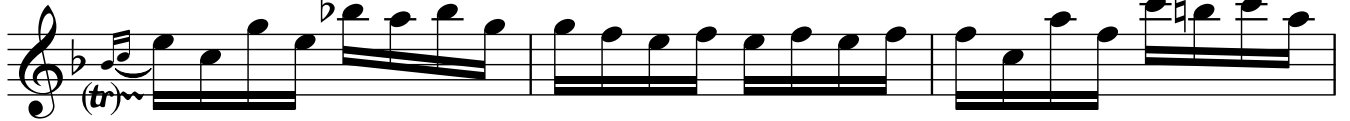

276

279

306

309

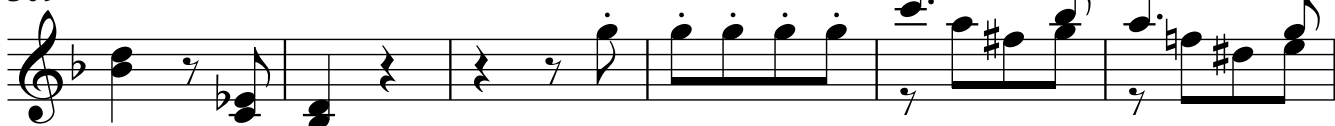

315

321

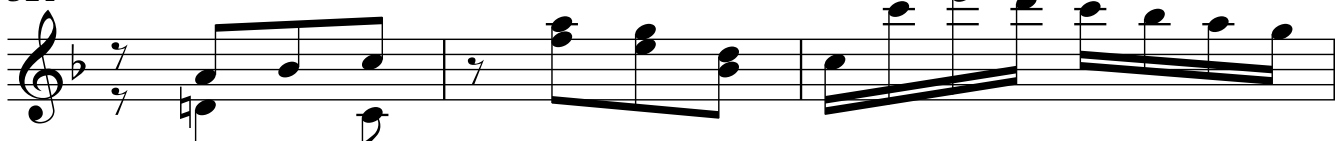

324

327

331

