

2
14

Guitarra 2

38

41

44

46

48

50

52

54

Guitarra 2

4
57

60

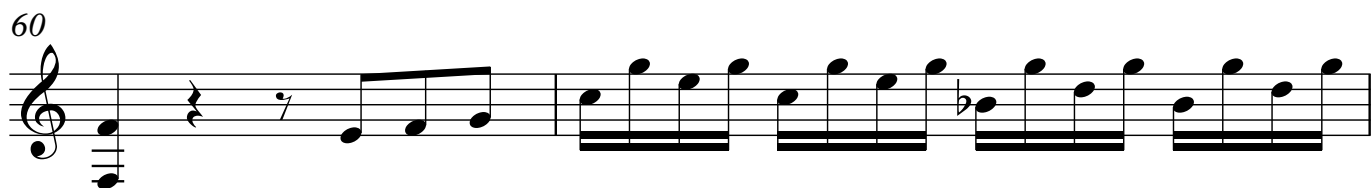

62

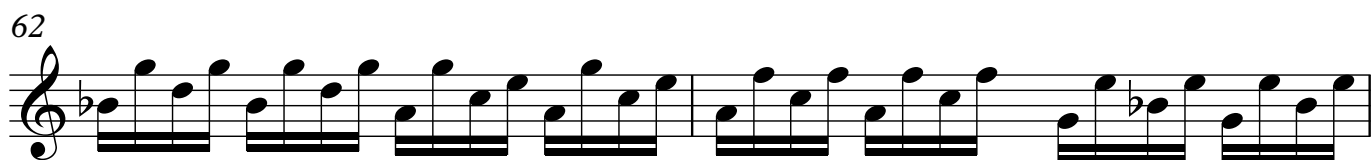

64

66

68

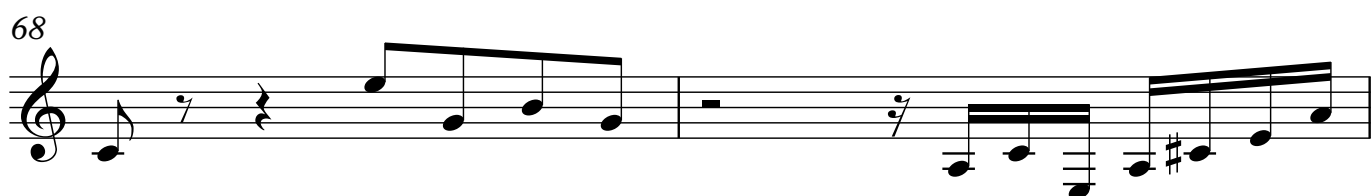

70

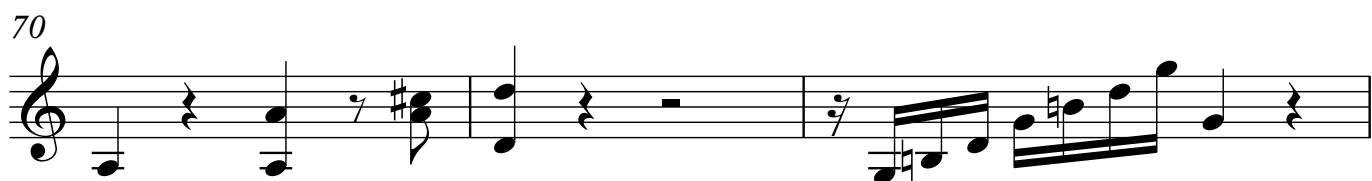

73

75

78

80

83

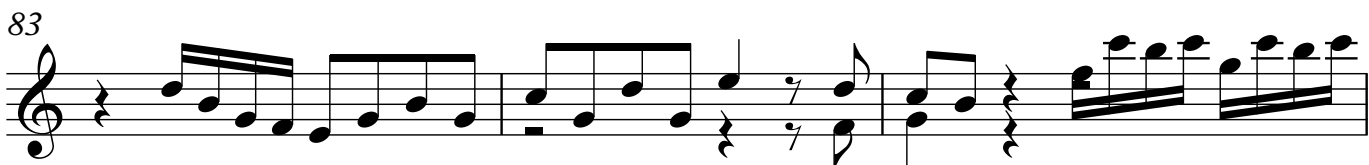

86

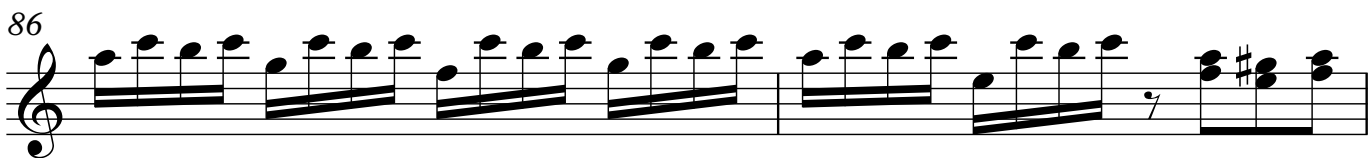

88

91

94

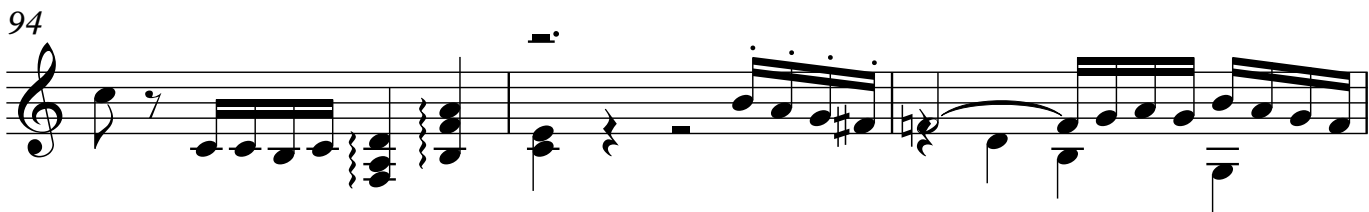

97

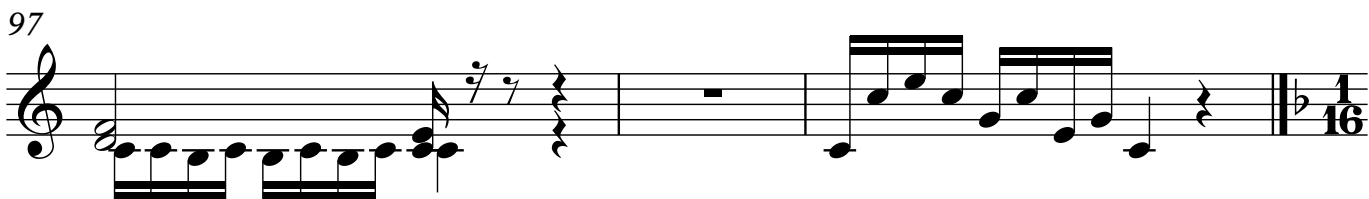

ANDANTE

6
100 ♩ = 60

Guitarra 2

Guitarra 2

134

8

Guitarra 2

136

139

145

148

151

155

159

163

166

170

175 $\text{♩} = 120$

181

187

194

199

206

Guitarra 2

10
211

215

218

223

228

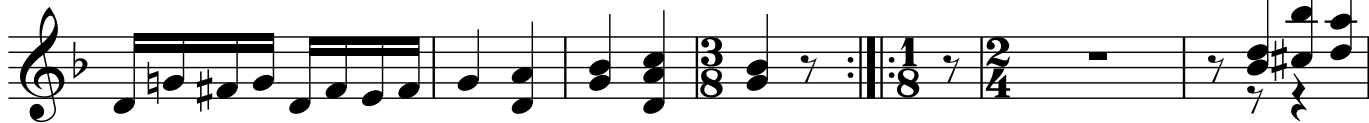

235

243

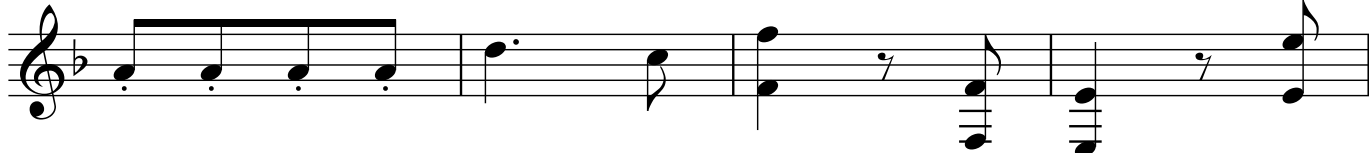

247

251

12
295

Guitarra 2

301

305

311

318

323

329
