

KV - 265

TEMA Y 12 VARIACIONES

Über "Lison Dormait"

TEMA

TRANSCRIPCIÓN: LUIS ALVAREZ

MOZART (AMADEUS)

$\text{♩} = 100$

(1756 - 1791)

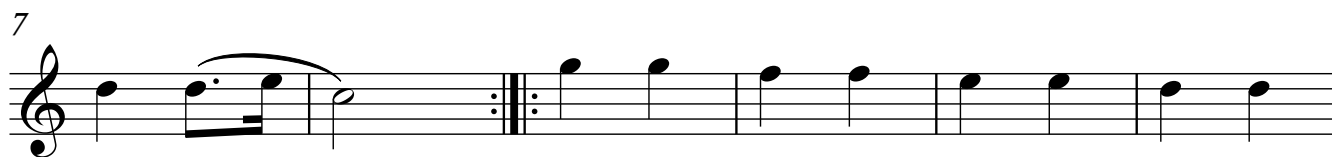
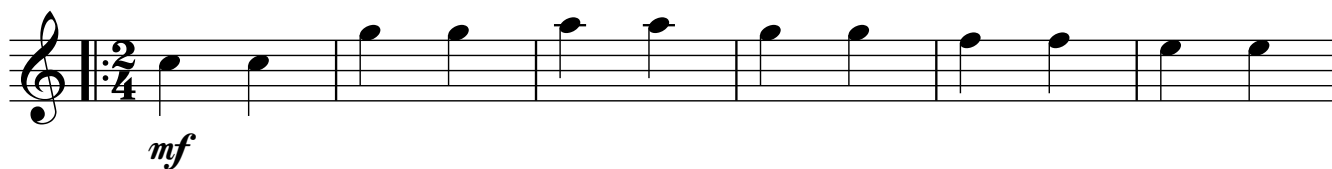

VARIACIÓN 1

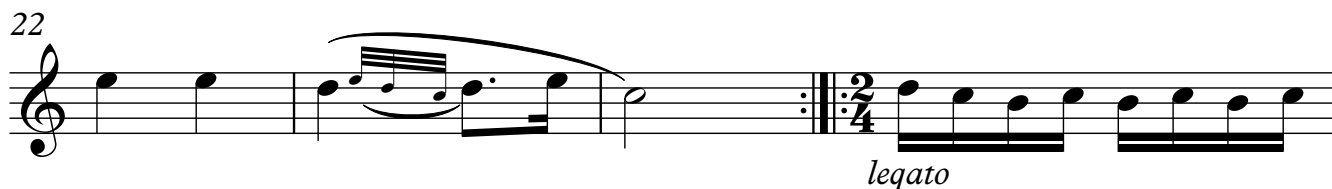

2

Guitarra 1

29

1. 2.

34

38

41

45

2/4

VARIACIÓN 2

50

56

61

tr

68

VARIACIÓN 3

74

77

82

87

VARIACIÓN 4

93

99

VARIACIÓN 6

Guitarra 1

5

146

151

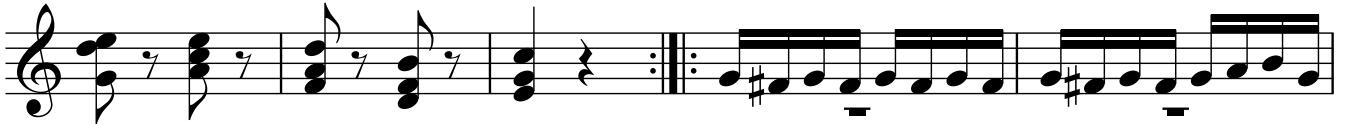

156

159

162

VARIACIÓN 7

168

173

178

183

188

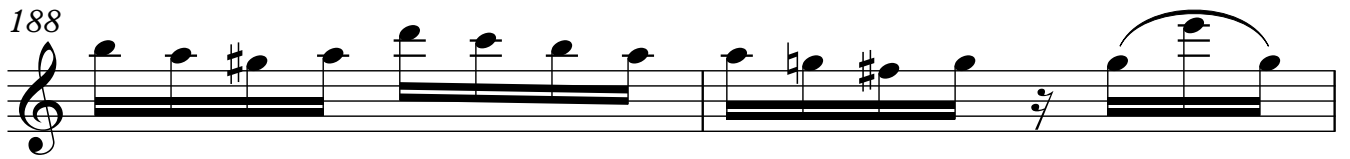

190

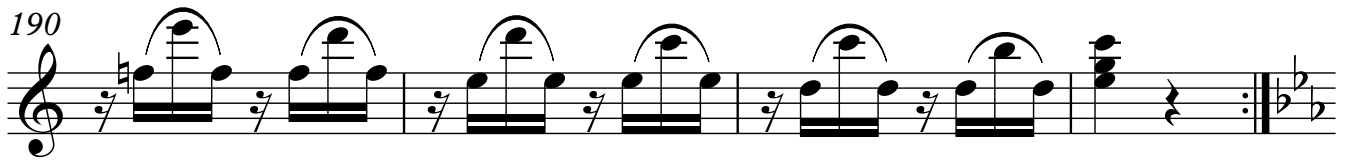

VARIACIÓN 8

MENOR

194

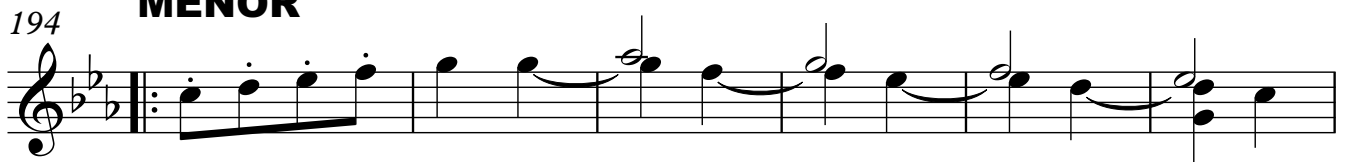

200

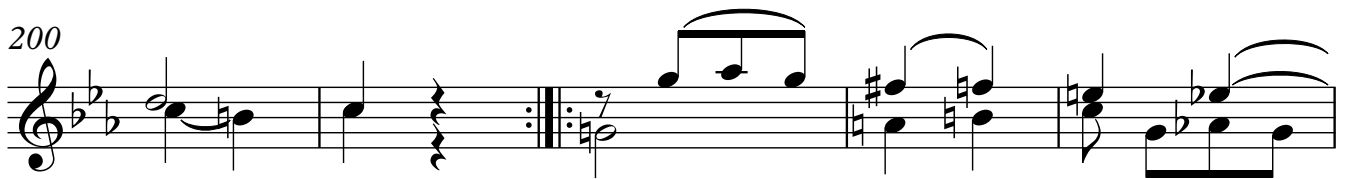

205

211

VARIACIÓN 9

MAYOR

Guitarra 1

7

218

226

232

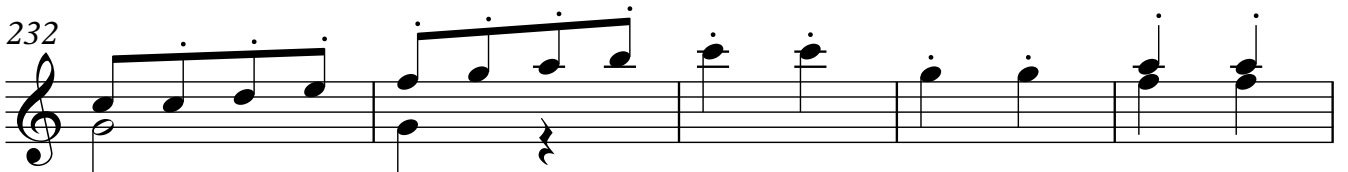

VARIACIÓN 10

237

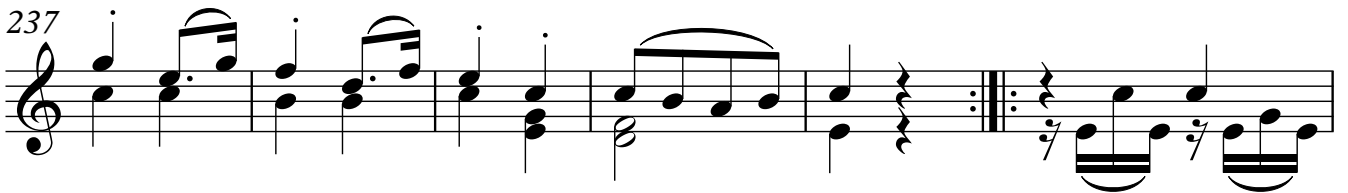

243

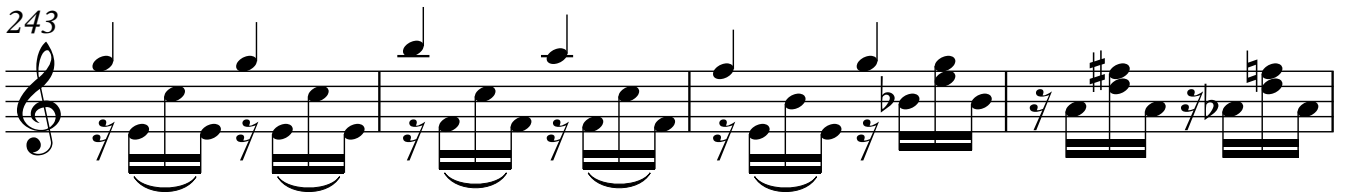

247

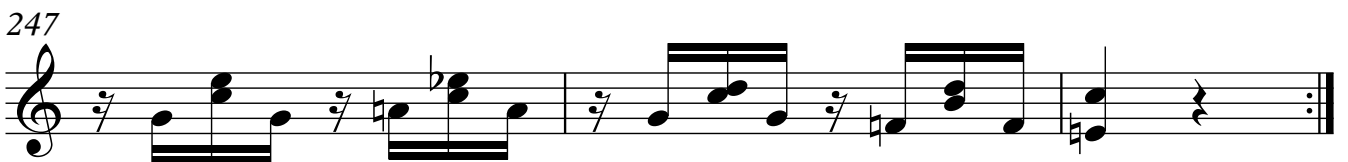

250

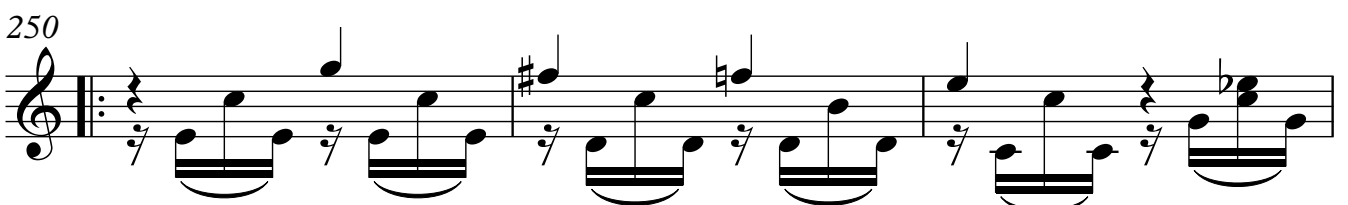

253

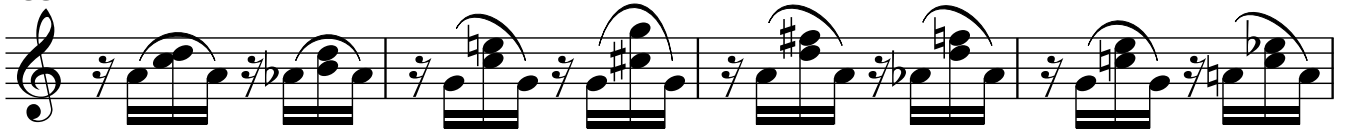

257

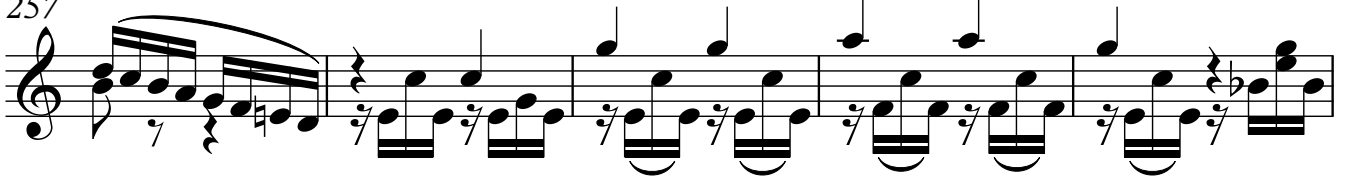

262

VARIACIÓN 11 ADAGIO

♩ = 50

266

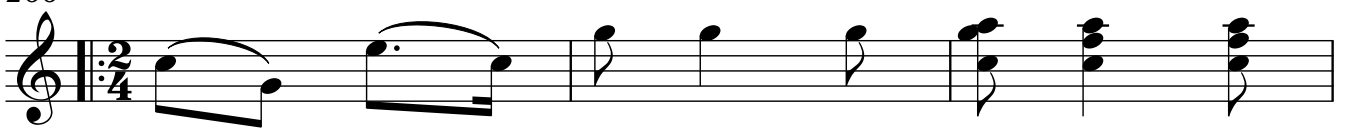

269

273

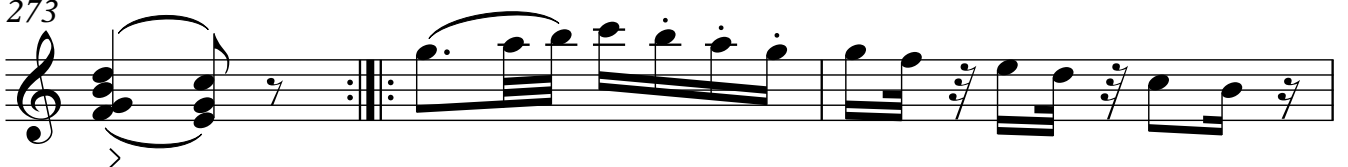

276

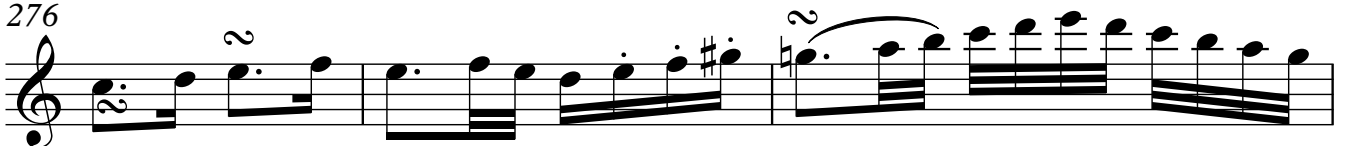

279

281

286

VARIACIÓN 12
ALEGRO

$\text{♩} = 100$

288

292

296

299

10

Guitarra 1

301

304

307

312

317

320

323