

Guitarra 1

KV015bb

43 PIEZAS

28 - MINUETO

TRANSCRIPCIÓN: LUIS ALVAREZ

MOZART (AMADEUS)

(1756 - 1791)

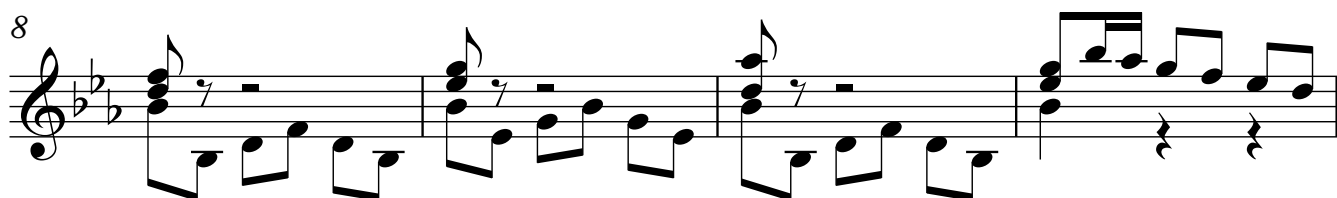

Guitarra 1

16

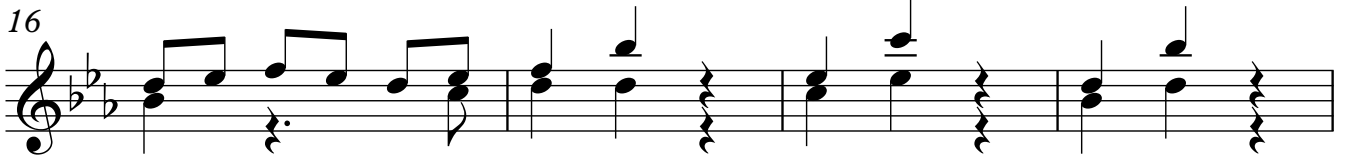

20

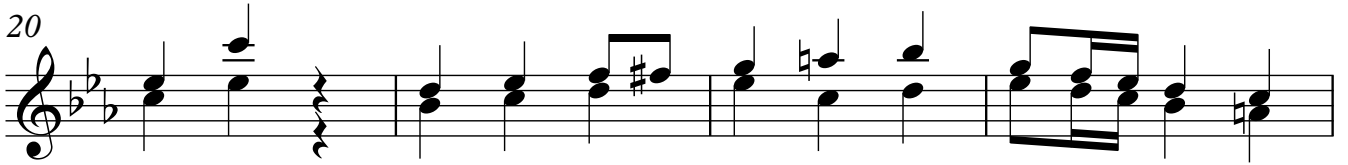

24

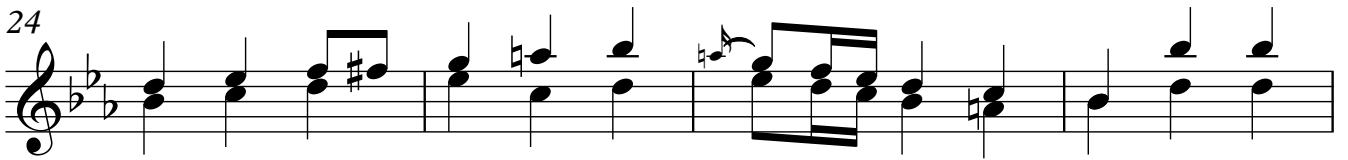

28

32

34

36

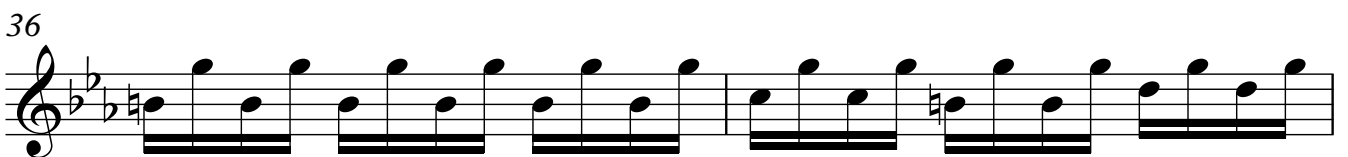

38

40

44

47

52

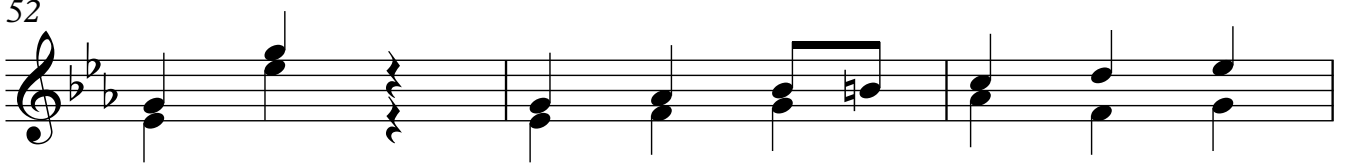

55

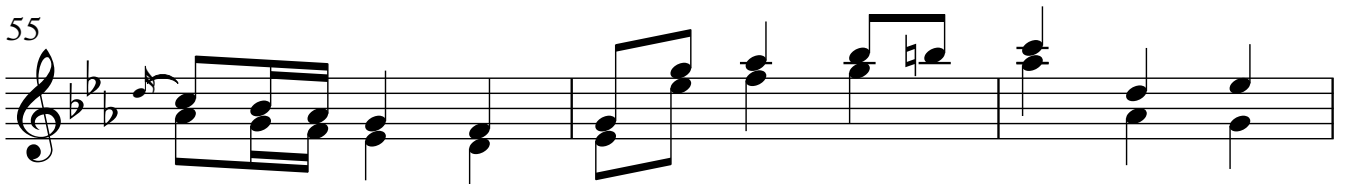

58

