Guitarra 1

KV - 7

SONATA

3.- MINUETO 1

TRANSCRIPCIÓN: LUIS ALVAREZ **MOZART (AMADEUS)**
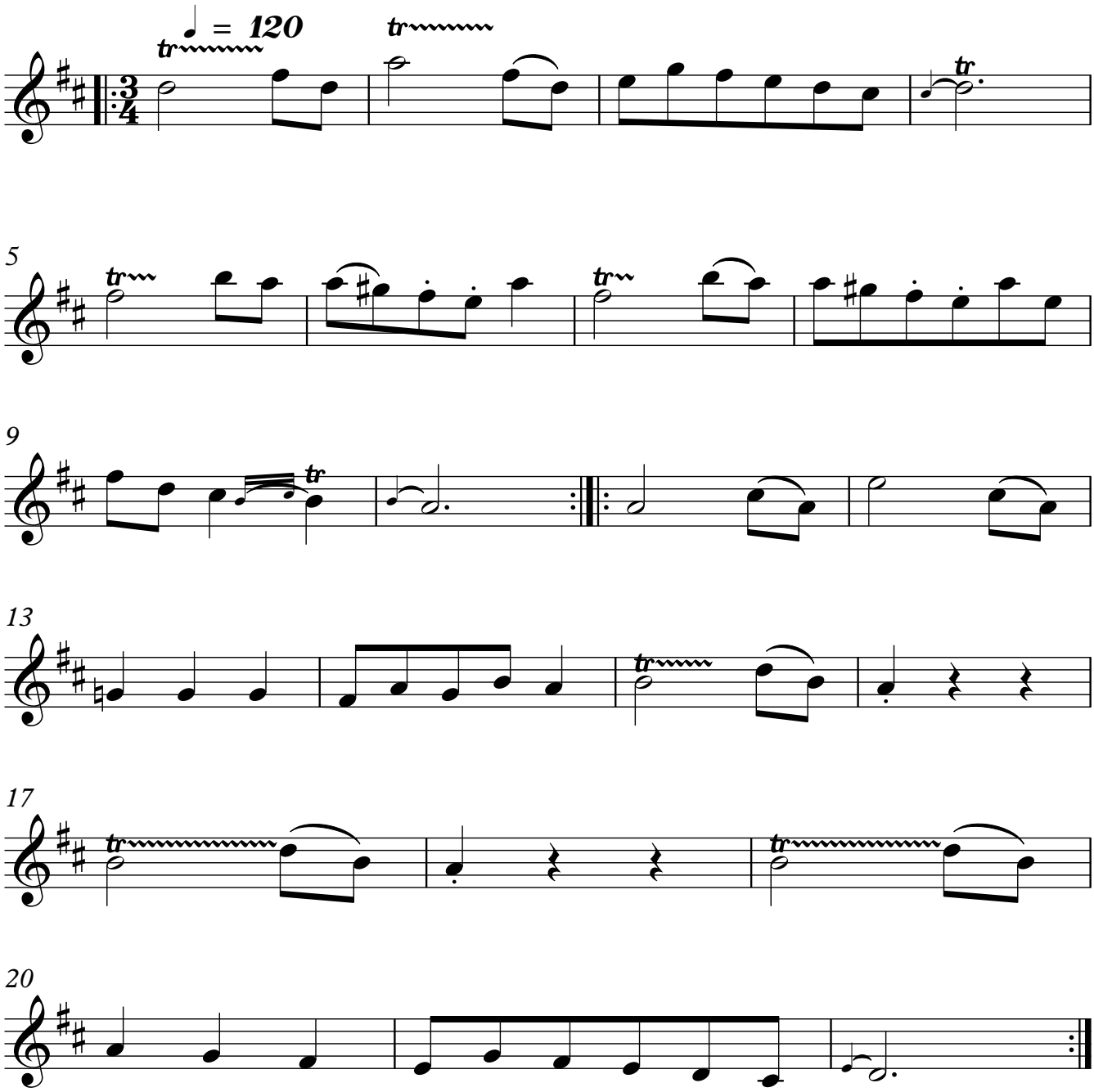
(1756 - 1791)