

# FUGUE

K 401

W A MOZART

Transcription :  
*Pierre Montreuille*

SOPRANO

(♩ = 56)

8

7

15

20

27

32

38

43

2

5

54 <sup>8</sup>

60 <sup>8</sup>

66 <sup>8</sup>

73 <sup>8</sup>

77 <sup>8</sup>

84 <sup>8</sup>

91 <sup>8</sup>

98 <sup>8</sup>

# FUGUE

K 401

W A MOZART

Transcription :  
*Pierre Montreuille*

ALTO

(♩ = 56)

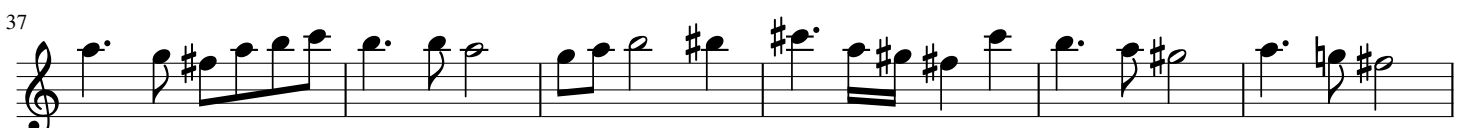
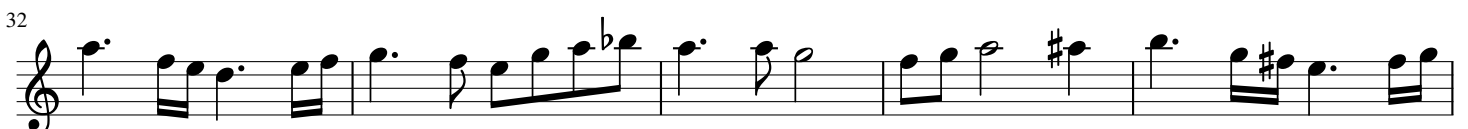
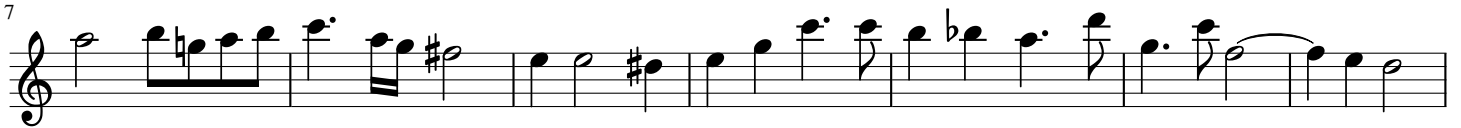

51

56

63

68

75

86

92

98

# FUGUE

K 401

W A MOZART

Transcription :  
*Pierre Montreuille*

TENOR

(♩ = 56)

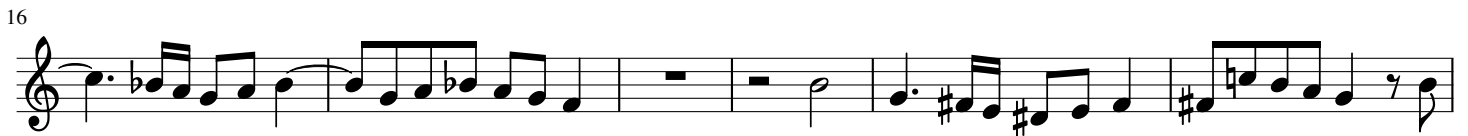

57

63

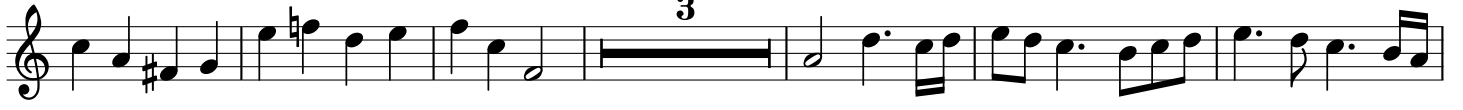

72

78

83

87

92

99

47

54

59

66

70

76

86

91

99

