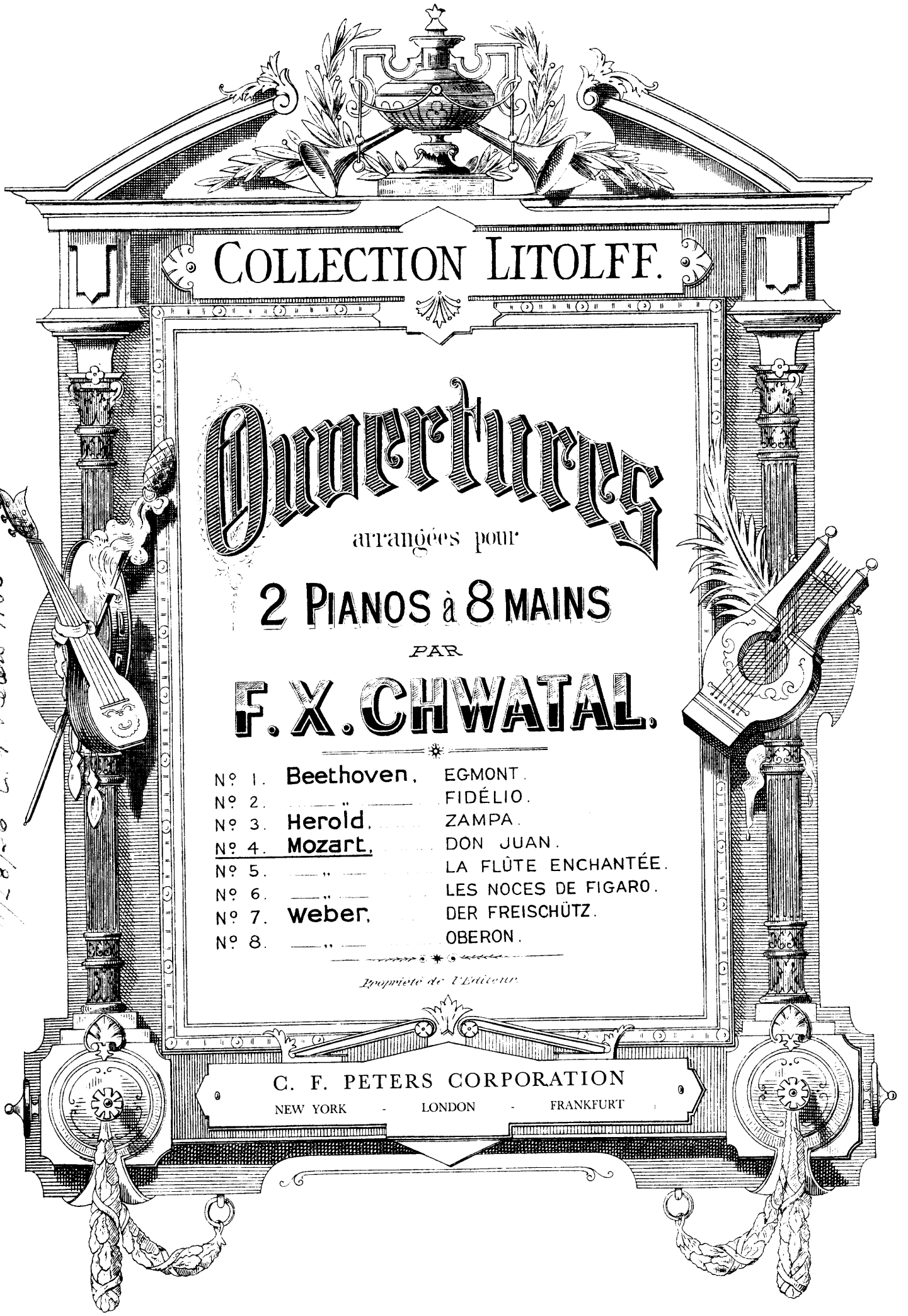

COLLECTION LITOLFF.

Ouvertures

arrangées pour

2 PIANOS à 8 MAINS

PAR

F. X. CHWATAL.

N° 1.	Beethoven.	EGMONT.
N° 2.	"	FIDÉLIO.
N° 3.	Herold.	ZAMPA.
N° 4.	Mozart.	DON JUAN.
N° 5.	"	LA FLÛTE ENCHANTÉE.
N° 6.	"	LES NOCES DE FIGARO.
N° 7.	Weber.	DER FREISCHÜTZ.
N° 8.	"	OBERON.

Propriété de l'Éditeur.

C. F. PETERS CORPORATION
NEW YORK - LONDON - FRANKFURT

11/28/56 C. F. Peters 1.80

DON JUAN.

(*Composé en 1787.*)

PARTE 4.

Andante. W. A. Mozart.

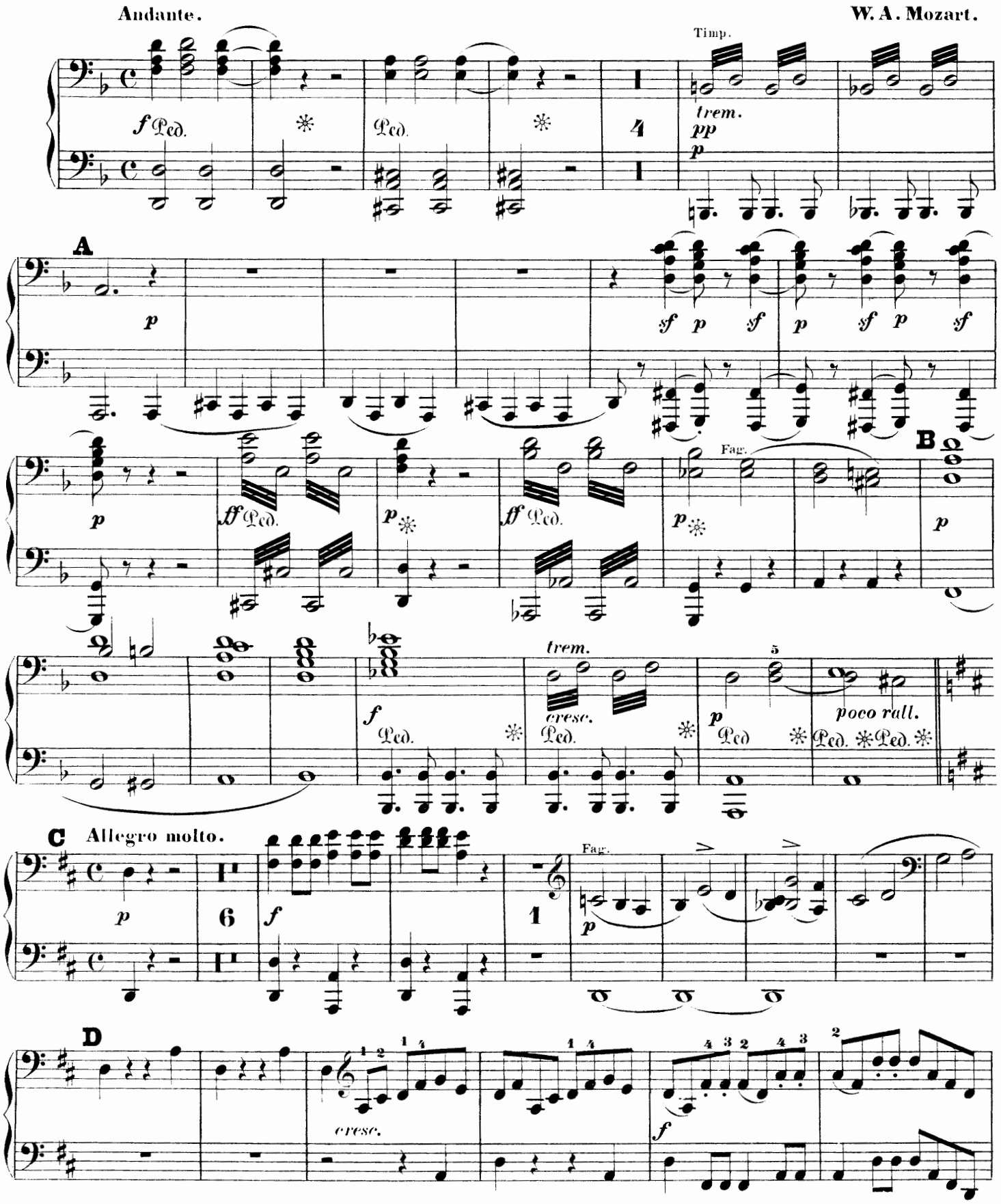

DON JUAN.

(Composé en 1787.)

PARTE 3.

Andante.

W. A. Mozart.

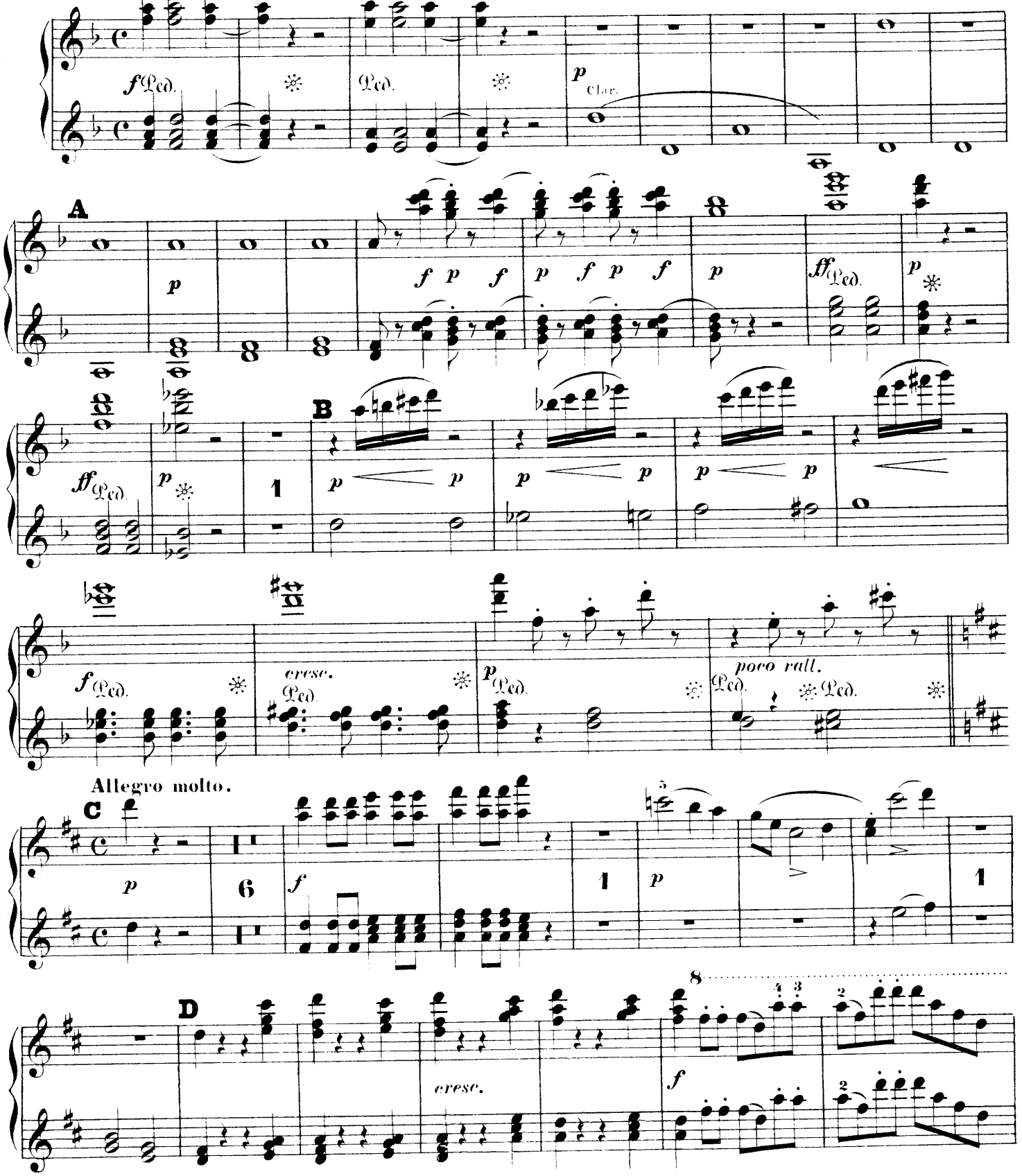

PARTE 4.

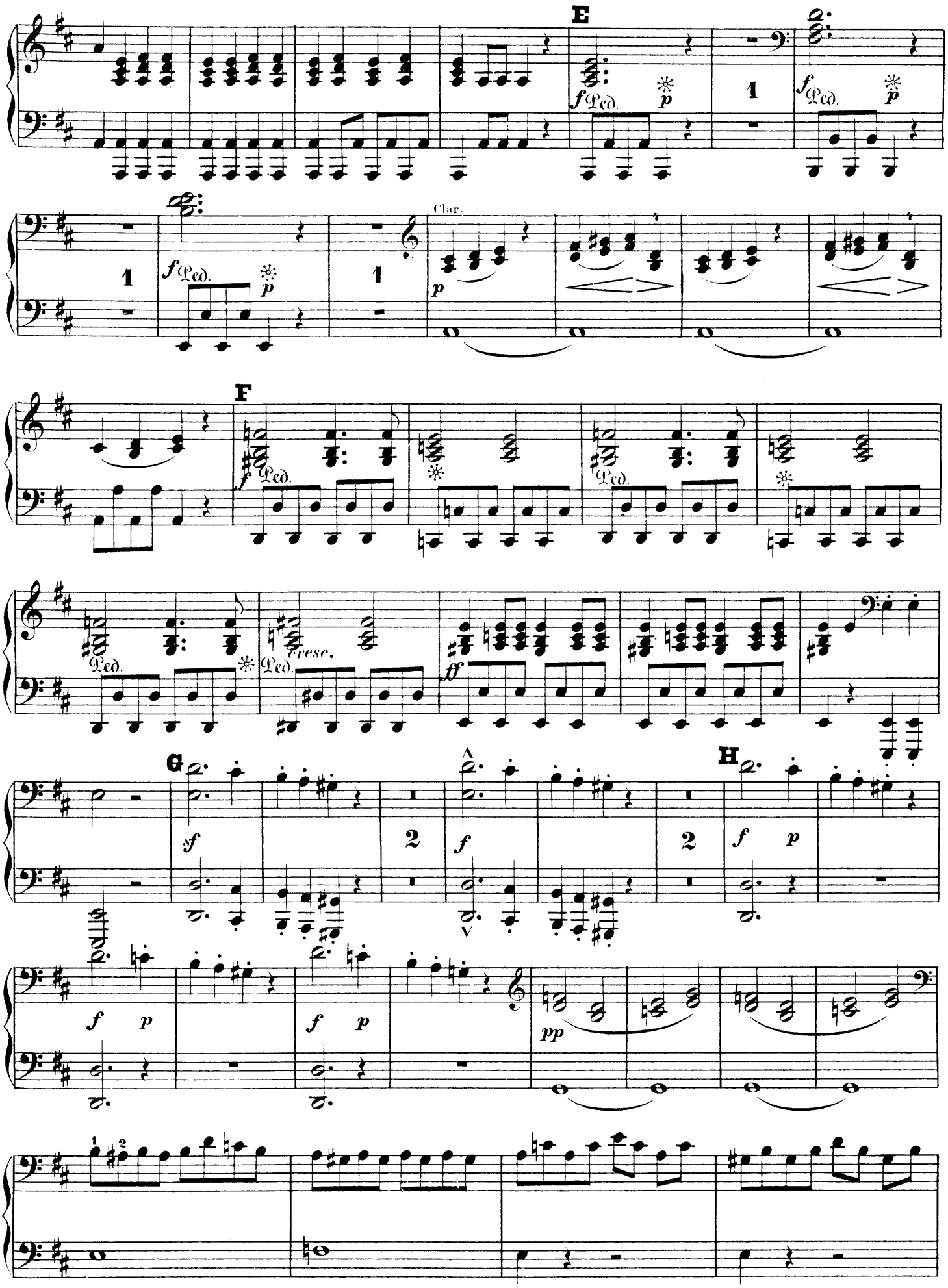

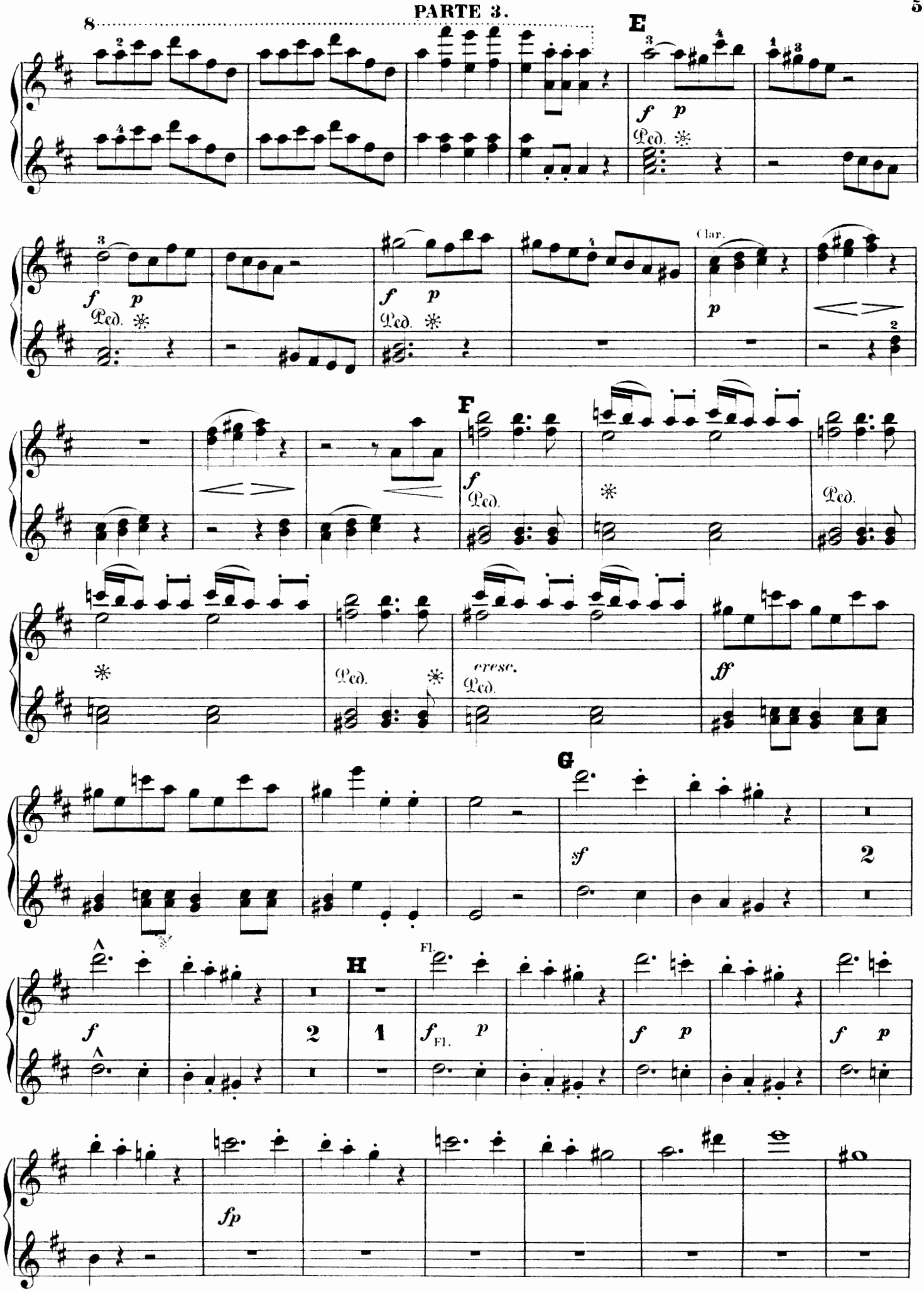
8
E
f p
Ped.
Clar.
F
ff
cresc.
G
sf
H
Fl.
fp

PARTE 4.

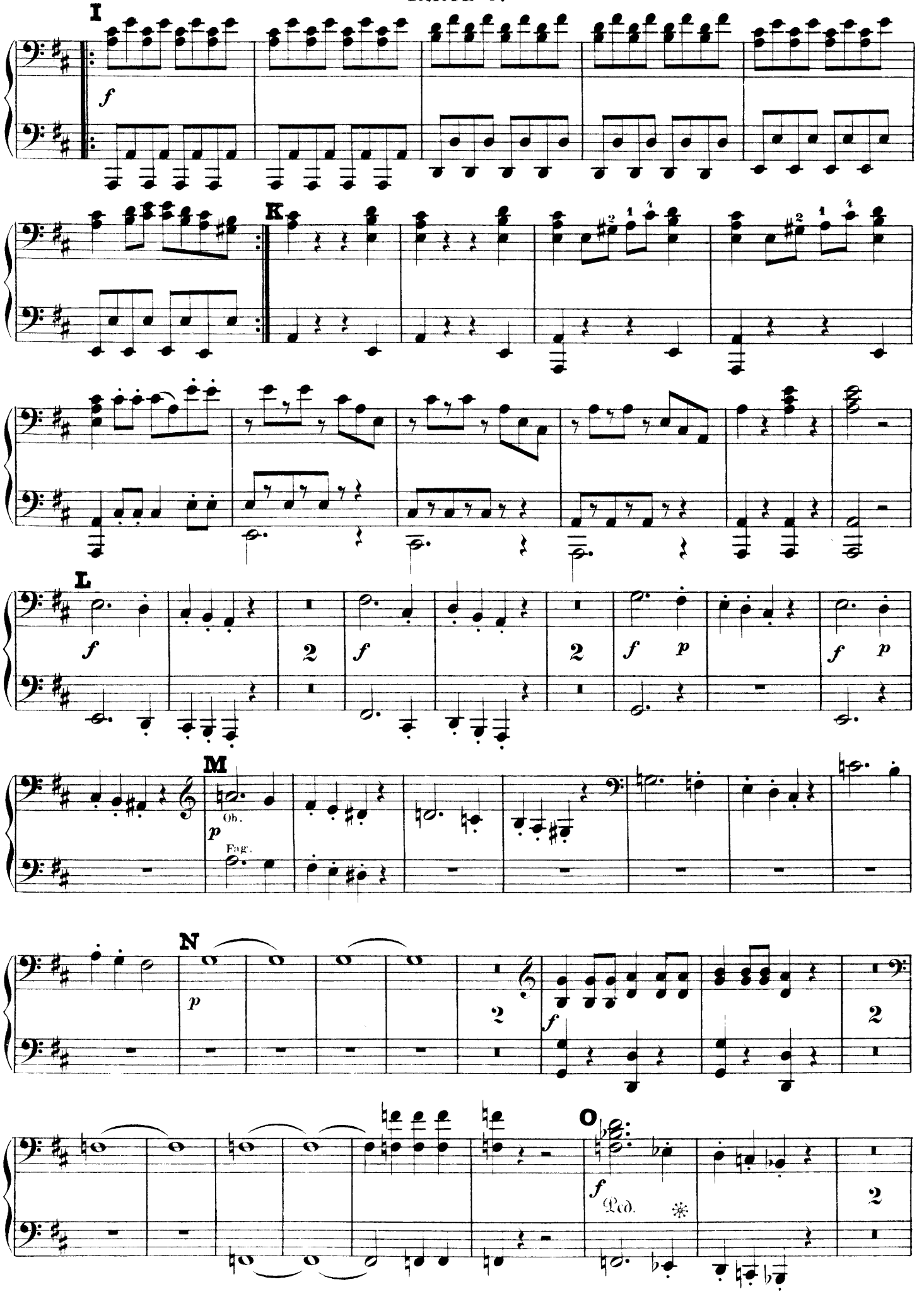

PARTE 3.

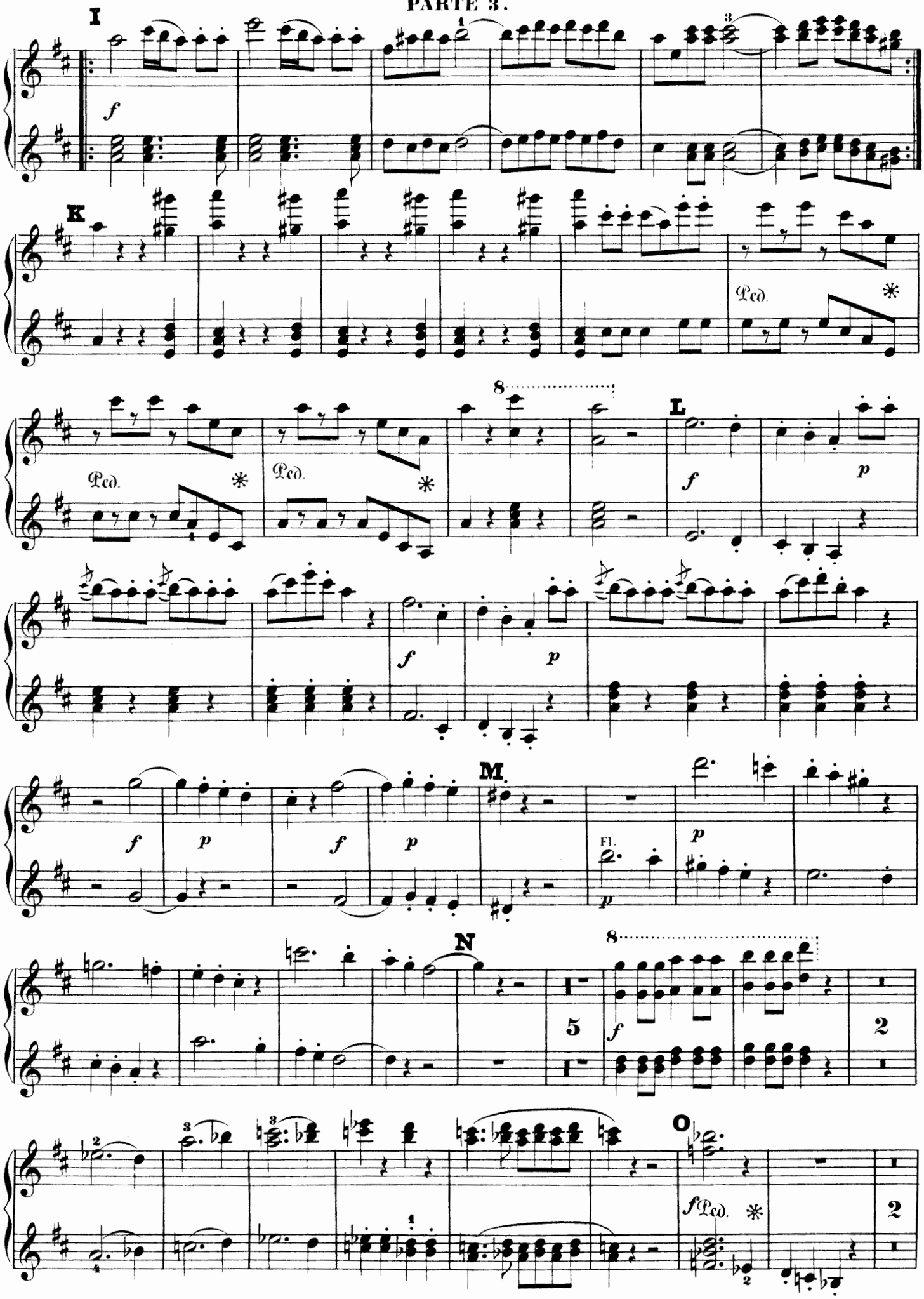

PARTE 4.

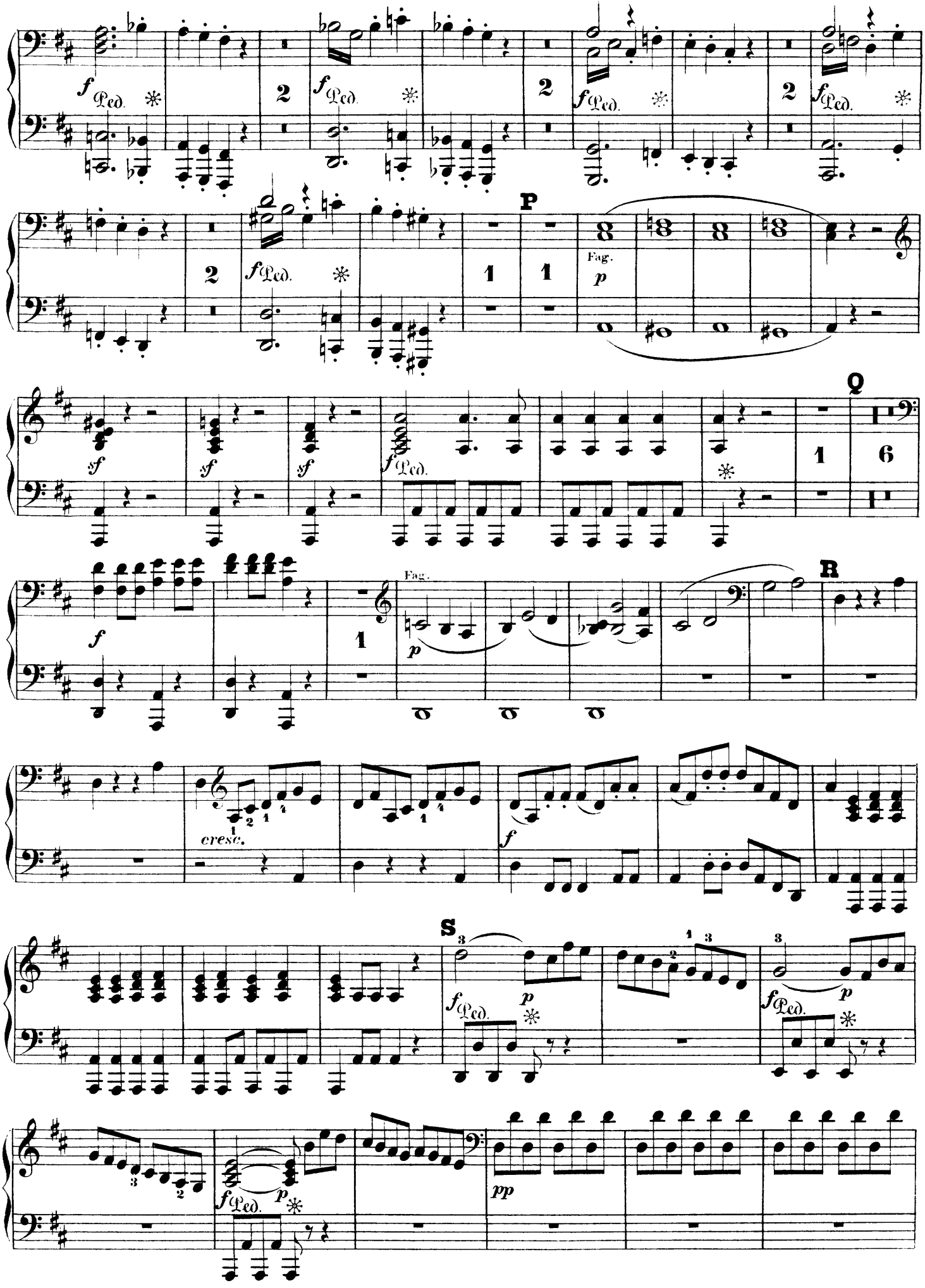

PARTE 3.

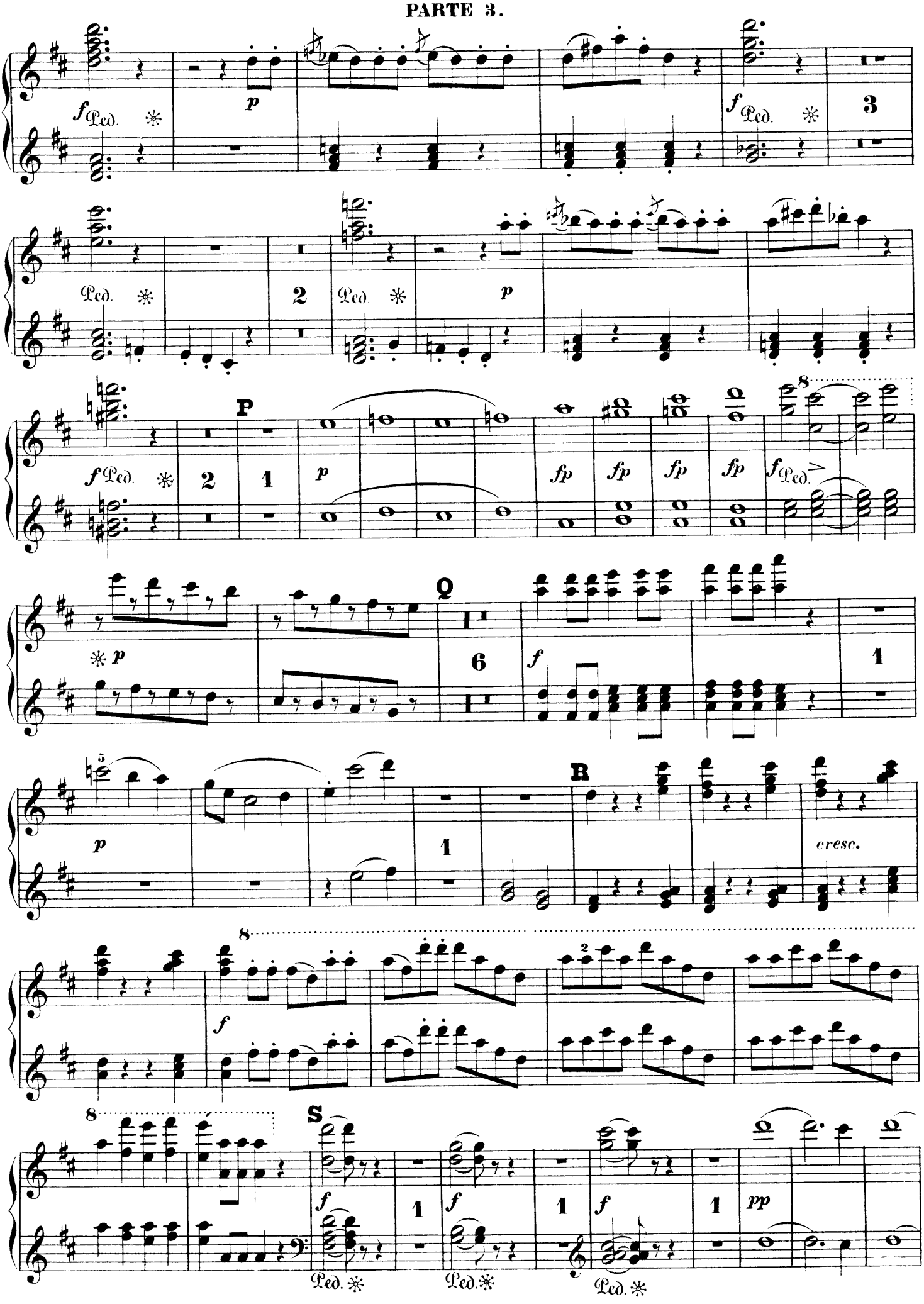
f Ped.
p
f Ped.
3
Ped.
2
Ped.
p
P
f Ped.
2
1
p
fp
fp
fp
fp
f Ped.
Q
p
6
f
1
R
p
1
cresc.
f
S
f
1
f
1
f
1
pp
Ped.
Ped.
Ped.

PARTE 4.

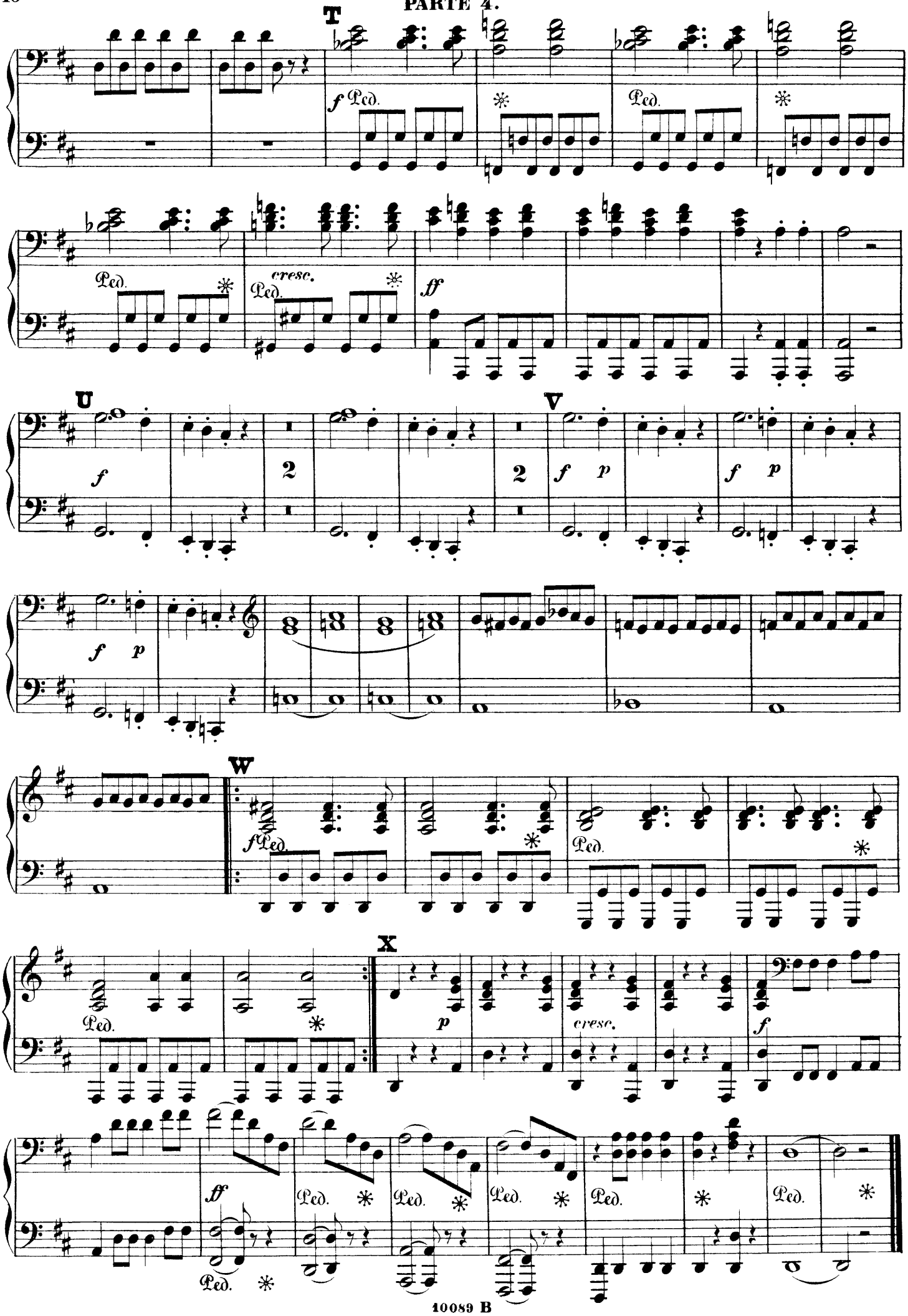

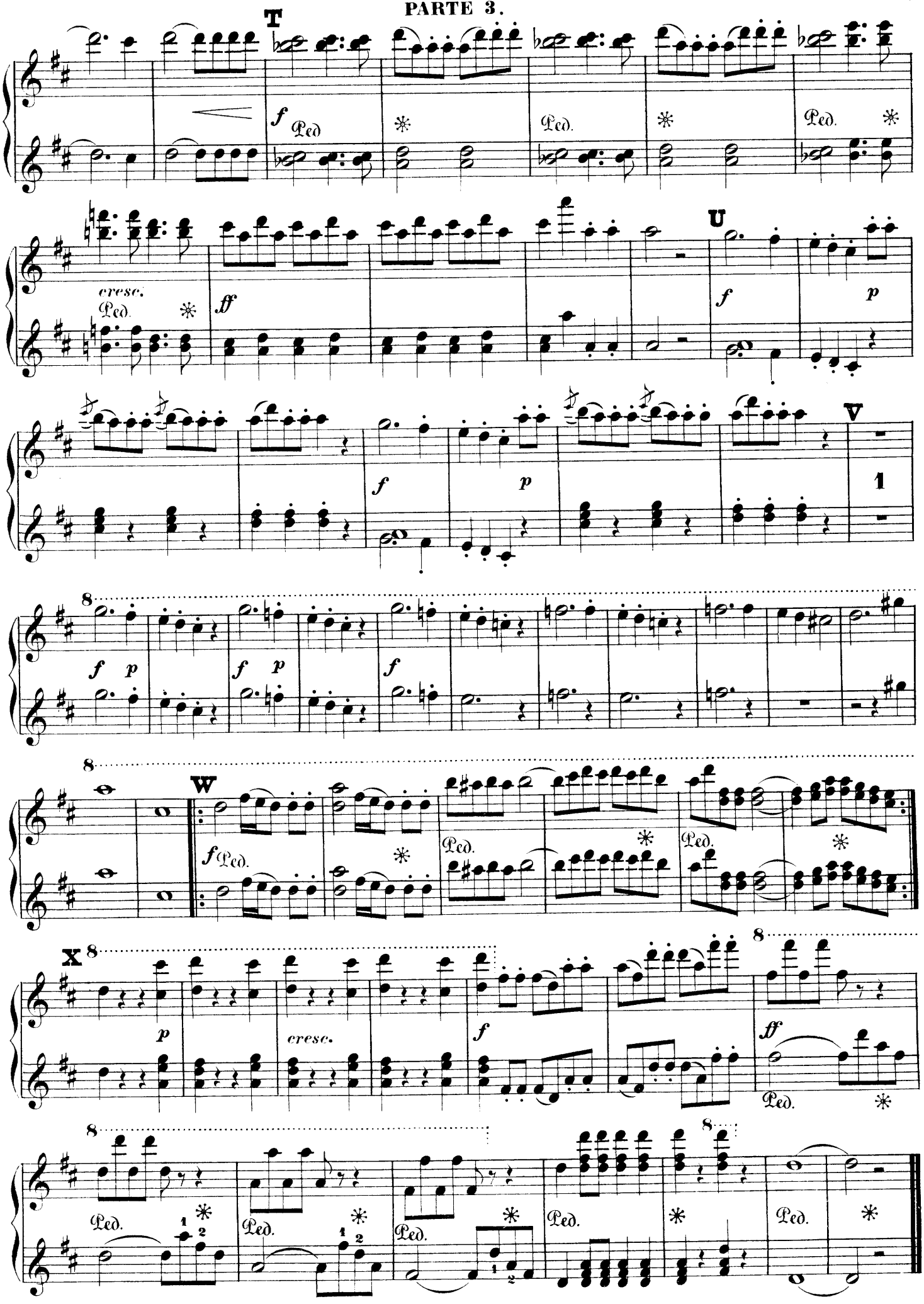
T
f
Ped
cresc.
ff
U
p
V
1
8
W
X
cresc.