

# Divertimento

K 563

W A MOZART

Transcription  
Pierre Montreuille

Allegro (♩ = 120)

Fl

*sotto voce*

*f*

7

*p*

*fp*

13

A

*f*

18

*p*

21

*f*

*tr*

*tr*

24

*p*

B

28

32

*f*

37

*p*

*tr*

*tr*

*tr*

41 *f* *tr* **C** *f*

45 *p*

49 *f sf sf sf*

53

56 *tr* **D**

61 *p* *p*

67 **E**

71 **F** 2 *p*

77

83 *f*

89 *p* *f*

93 *p*

98 **G** *f*

103 *p*

105 *p*

109 *cresc.* *p* **H**

116 *f* *p*

121 *fp* *f*

127 *p*

131 *p*

134 **I** *f*

138 *p*

142

147

152

156

160

164

167

170

174

180

185

Adagio (♩ = 54)

Fl

*p*

8

*sf*

13

*sf*

17

**A**

3 3

20

23

3 3 3 3 3

25

29

**B**

*f*

33

36

*p*

*tr*

38 **C**

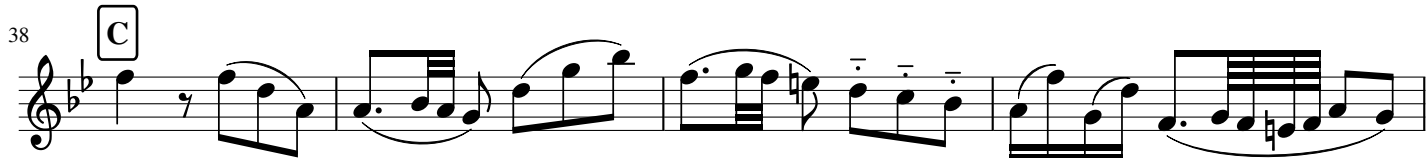

42 **D**

48

55

61 **E**

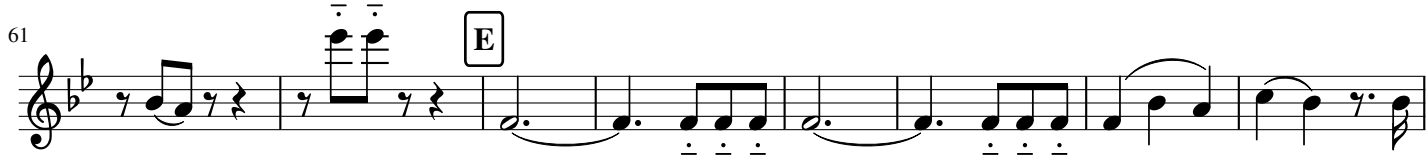

69

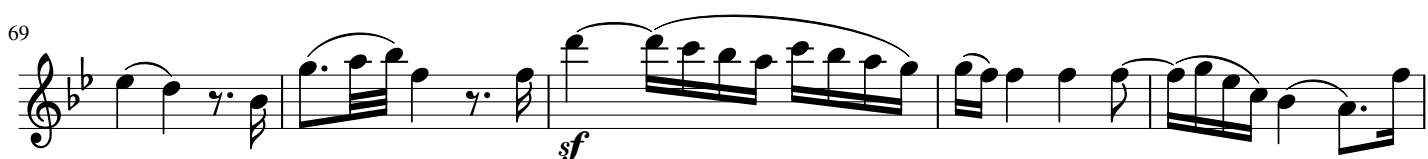

74

78

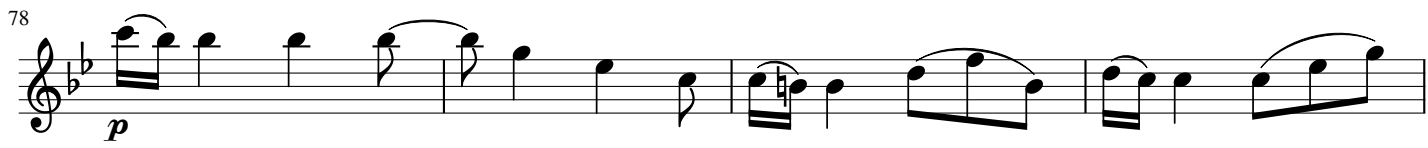

82

84 **F**

87

90

3 3 3

92

G

96

b. p. f

103

p tr

106

110

H

114

f

119

p

123

3 3

86

*p*

95

4

105

**D**

*p*

113

D.C. al Fine

Andante (♩ = 76)

*p*

8

16

23

30

**A**

38

45

**B**

52 *f* **C** *tr*

58 *p* *f*

62 *p*

67

72

77

81 **D** *f* *p*

85 *f* *p*

88 *f* *p*

92 *f* *p*

96 **E** *tr*

101

104

**F**

109

*f*

**G**

*p*

114

118

121

124

**H**

*f*

131

135

140

144

Minore

*pp*

*tr*

153

160

167

176

Maggiore  
(più moderato ?)

*f*

179

182

193

195

197

199

I

207

*tr*

*p* *fp* *fp* *pp*

# MENUETTO

Allegretto (♩ = 132)

Fl

*f* *sf* *sf*

7 **A**

14 *sf* *sf* *sf*

21 *p* *f*

26 Trio 1 *p*

33 **B** 2 2

43 *cresc.* *sfp* *sfp*

51 **C**

59 Menuet DC le repliche piano Trio 2 *p*

65 *tr*

71 **D**  
*f*

75  
*p*

81  
*cresc.* *p*

86 *tr*

91 Menuet DC Coda 2

98

104

108  
*f* *p* *f* *p*

Allegro (♩ = 126)

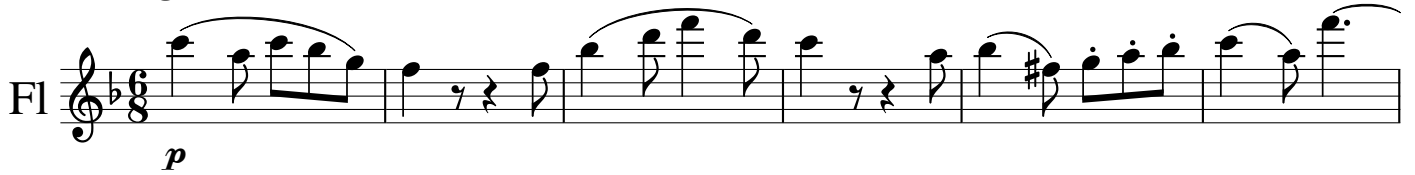
Fl   
*p*

7 

13 

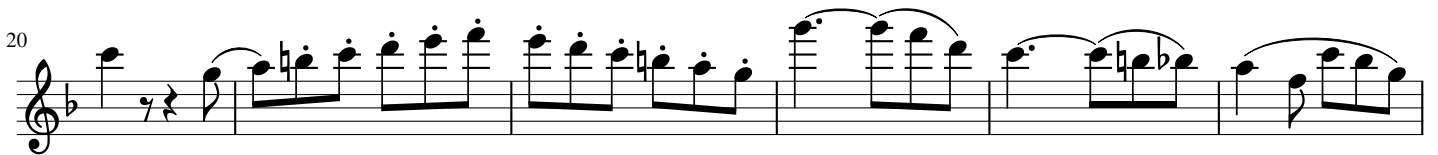
20 

26 

32   
*p* *f*

36   
*p* *f*

40 

43 

46

48

51

55

*sfp* *sfp* *sfp*

60

*sfp* *sfp* (*p*)

65

*cresc.*

70

*f* *p*

74

*f*

79

*p* *p*

87

93

99

**E**

*p*

106

113

*p*

118

**F**

*f* *p*

122

*cresc.* *f* *p*

127

134

**G**

*cresc.* *f* *p*

140

146

153

157

162

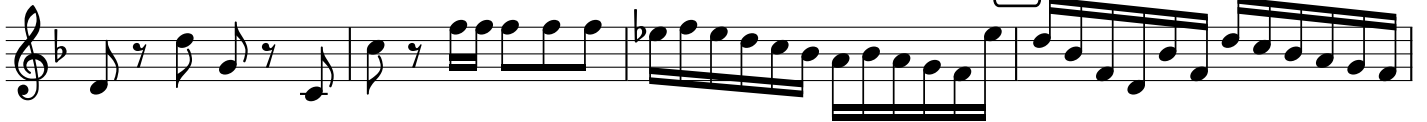

166

169

172

174

177

183

189

*cresc.* - - -

195 *f* *tr* *p* **J**

199 *f*

204 *p* *f* *p*

212

218 **K**

224

228

235 *calando*

241 **L** *p*

247

253

260

266

272

**M**

277

282

287

# Divertimento

K 563

W A MOZART

Transcription  
Pierre Montreuille

Allegro (♩ = 120)

Cl

*sotto voce*

*f*

8

*p*

*f*

12

*fp*

*f*

A

17

*p*

22

*f*

*tr*

2

B

*p*

28

34

*f*

*tr*

*tr*

36

38

*p*

*f*

42 C

*f*

47

*p* *f*

52

56 D *tr* *tr*

60

*p* *f*

66 E

*p*

70 F

*p*

76

79

84

88

*f* *p* *f*

93

98

103

106

109

114

120

125

130

134

138

144

*f*

150

152

*p* *f*

156

161

*p* *f*

166

171

*tr* *tr* *tr*

176

*p*

182

187

Adagio (♩ = 54)

Cl 

9

17 **A**

20

23

27 **B** *f*

32

35 *p*

38 **C**

43

D

50

56

63

E

70

76

79

84

F

87

90

G

94

99

102

105

110

H

114

119

124

# MENUETTO

Allegro (♩ = 144)

Cl

9

15

20

30

38

46

52

60

66

80

*p* *f* *f*

*f*

*p*

*f*

*p* *cresc.*

*f* *p* *f* *p* *f*

*p*

*p* *f* *p*

*p*

*p*

**A**

**B**

**C**

Fine Trio

2

2

5

4

94

101

109

Andante (♩ = 76)

8

16

23

30

38

46

54

63

71

78

D

86

94

E

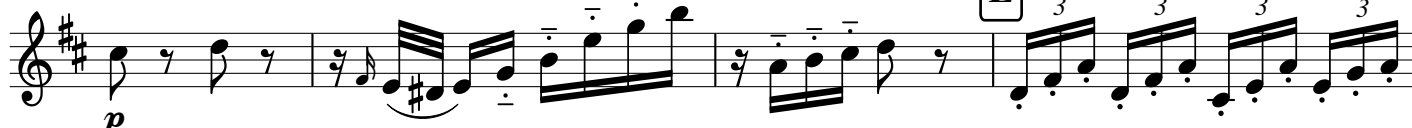

98

101

104

F

108

112

G

115

120

124

127

132

136

140

145

Minore

*pp*

152

160

168

175

Maggiore (più moderato ?)

*f*

181

183

185

187

189

191

196

201

203

209

# MENUETTO

Allegretto (♩ = 132)

Cl

10

21

30

39

53

62

72

84

94

102

110

**A**

**B**

**C**

**D**

*f* *sf* *sf*

*p* *sf* *sf* *sf*

*p*

*p*

*cresc.* *sfp* *sfp* *sfp*

Menuet DC

le replique piano

Trio 1

Trio 2

Menuet DC

Coda

*p* *f*

*p* *f* *p* *f* *p*

Allegro (♩ = 126)

Cl 

6

12

18

23

28

33

38

43

48

54 **C**

*sfp* *sfp* *sf*

60

*sfp* *sfp* *(p)*

68

*f*

73 **D**

*p*

76

*f* *p* *f*

81

*p*

87

*f*

93

*f*

101 **E**

*p*

107

*p*

113

*p*

118 **F**  
*f* *p*

122 *cresc.* *f* *p*

127

133 **G**  
*cresc.* *f* *p*

140

146

151 *f*

156

160

164 **H**

169

175 **I**  

182  

189  

196 **J**  

200  

204  

210  

215  

223 **K**  

228  

233  

241 **L**

*p*

247

253

259

264

270 **M**

*f*

274

*p*

279

*f*

283

*p*

289

*f*

# Divertimento

K 563

W A MOZART

Transcription  
Pierre Montreuille

Allegro (♩ = 120)

Bsn

*sotto voce* *f*

9 *p* *fp*

14 *f* **A**

18 *p*

22 *f* *tr*

26 *p* **B**

31 *f*

37 *p* *f*

43

46

50

54

59

62

67

71

78

81

85

90

*p* *f*

94

98

*f*

102 **G**

*p*

105 **H**

*cresc.* *p*

112

*f*

119

*p* *fp*

124

*f*

128

*p*

132

136 **I**

*f*

139

144

149

155

159

163

167

172

176

181

185

Adagio (♩ = 54)

Bsn

*p*

7

*sf*

13

*sf*

17

A

23

B

*f*

31

*p*

37

C

43

D

*p*

*cresc.*

50

*f*

56

*p*

63

E

68

73

79

83

F

89

97

103

109

H

116

120

# MENUETTO

Allegro (♩ = 144)

Bsn

*f* *p* *f* *p* *f*

11

*p* **2**

21

**A** *f* *p*

31

*cresc.* *f* *p*

41

*f* *p* *f* **B**

49

*p* **2**

58

*f*

64

*p* *p* *p* **5**

**C** *f*

79

85

*p*

*b2.*

Fine Trio

96

112

Andante (♩ = 76)

8

17

26

35

44

53

63

72

79 **D**  
86 *f* *p* *f* *p* *f*  
90 **E**  
96 *p* *f* *p*  
100 **F** *f* *tr*  
107 *tr* *tr* **G** *p*  
115 *tr*  
123 3 3 3 3 3 3 3  
127 **H** *f* *tr*  
131 *tr* *tr* *tr*  
138 *tr* *tr* *tr*  
144 Minore *pp*  
151 *tr*

159

167

173

Maggiore  
(più moderato ?)

*f*

178

183

188

192

196

I

202

206

*p*

210

*fp* *pp*

# MENUETTO

Allegretto (♩ = 132)

**Bsn**  $\frac{3}{4}$   $\text{3}$   $f$   $sf$   $sf$  **A**

11  $sf$   $sf$

19  $sf$   $p$   $f$  43

27 **Trio 1**  $p$

36 **B**  $\text{2}$   $cresc.$   $sfp$

45  $sfp$   $sfp$  **C**

56  $p$  **Menuet DC** **Trio 2**  
le repliche piano

65  $f$   $p$  **D**

77  $p$

88 **Menuet DC** **Coda**  $\text{2}$

98

105

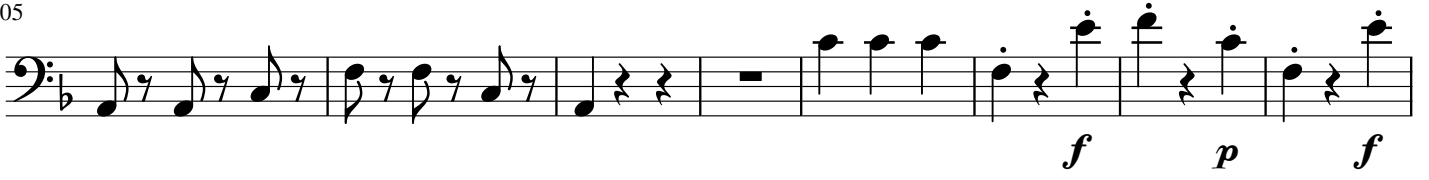

113

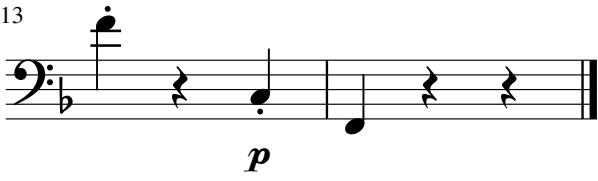

Allegro (♩ = 126)

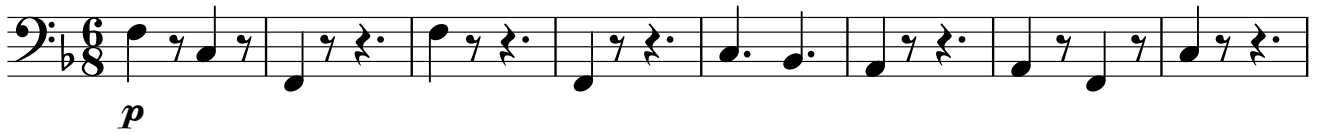
Bsn 

9

17

A

26

B

33

38

43

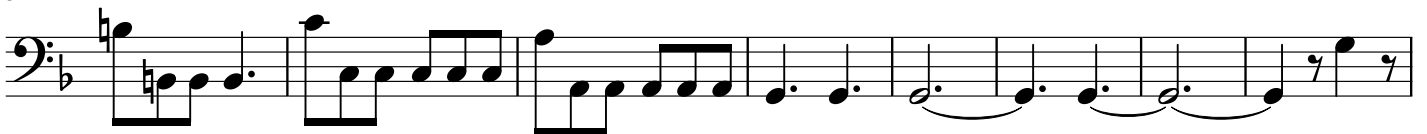

51

C

58

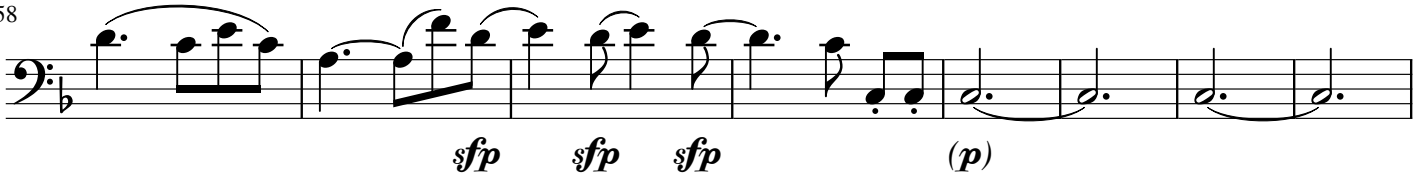

66

72

77

85

92

101

110

117

122

127

135

142

149

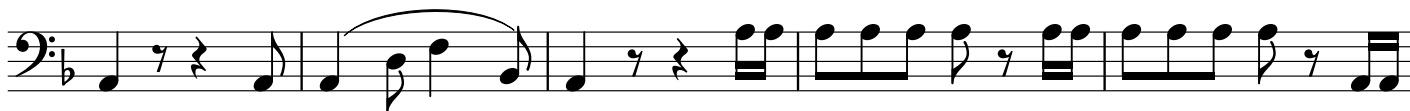

154

158

162

167

175

182

191

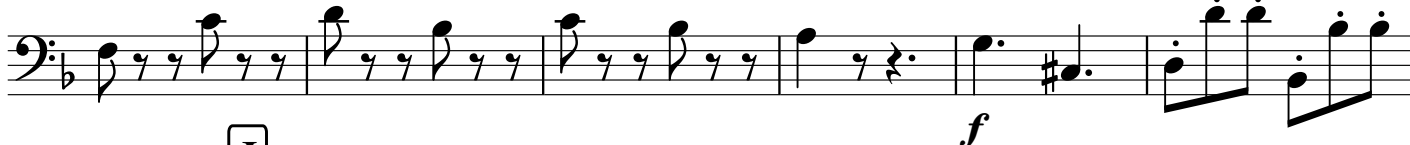

197

203

209

215

225

230

236

246

255

264

272

278

285