

# CONCERTO

*Per*

*IL CLAVICEMBALO O FORTE-PIANO*

*Con l'accompagnamento*

*Di due Violini Viola e Basso 2 Oboè 2 Corni 2 Fagotti Flauto*

*Composto*

*Dal Sig. W. A. Mozart*

*Opera 17*

*In Vienna presso Artaria Compagni*

Concerto.  
Allegro

Lubrano 22 May 04 SCHAFER 9370221

6.

*p*

2

2

346

8

*Andante*

13

346

*Allegro*

*Solo*

*Solo*

17

346

*fine*

Mus 745.1.183.1 Merritt Rm

2  
Concerto  
Allegro

Violino I<sup>mo</sup>

Violino I<sup>mo</sup>

pizzicato

3

Violino I<sup>mo</sup>

Finale

Allegro

Violino I <sup>mo</sup>

Concerto  
Allegro

Violino II<sup>do</sup>

Violino II do

# Violino II<sup>do</sup> 3

*Fine.*

Concerto  
Allegro

Viole

4

*Viola* *T.*

*p* *f* *p* *f* *p* *f* *p* *f* *p* *f*

*S. 22* *S. 18* *S. 16* *S. 8* *S. 10*

*T.* *T.* *T.* *T.* *T.* *T.* *T.* *T.* *T.* *T.*

*Fine.*

Concerto  
Allegro

Basso

Violoncello Solo

*Tutti* *Basso* 3

*Larghetto* *Legato*

*Finale Allegro*

*Violoncello* *Bassi*

Basso

Bassi

Violoncello

Tutti

Fine

Concerto  
Allegro

Flauto

2

*Flauto*

*Larghetto*

*Finale*

Finale  
Allegro

Flauto

Concerto  
Allegro

Oboe I<sup>ma</sup>

Oboe I<sup>ma</sup>

Oboe I<sup>ma</sup>

Fine.

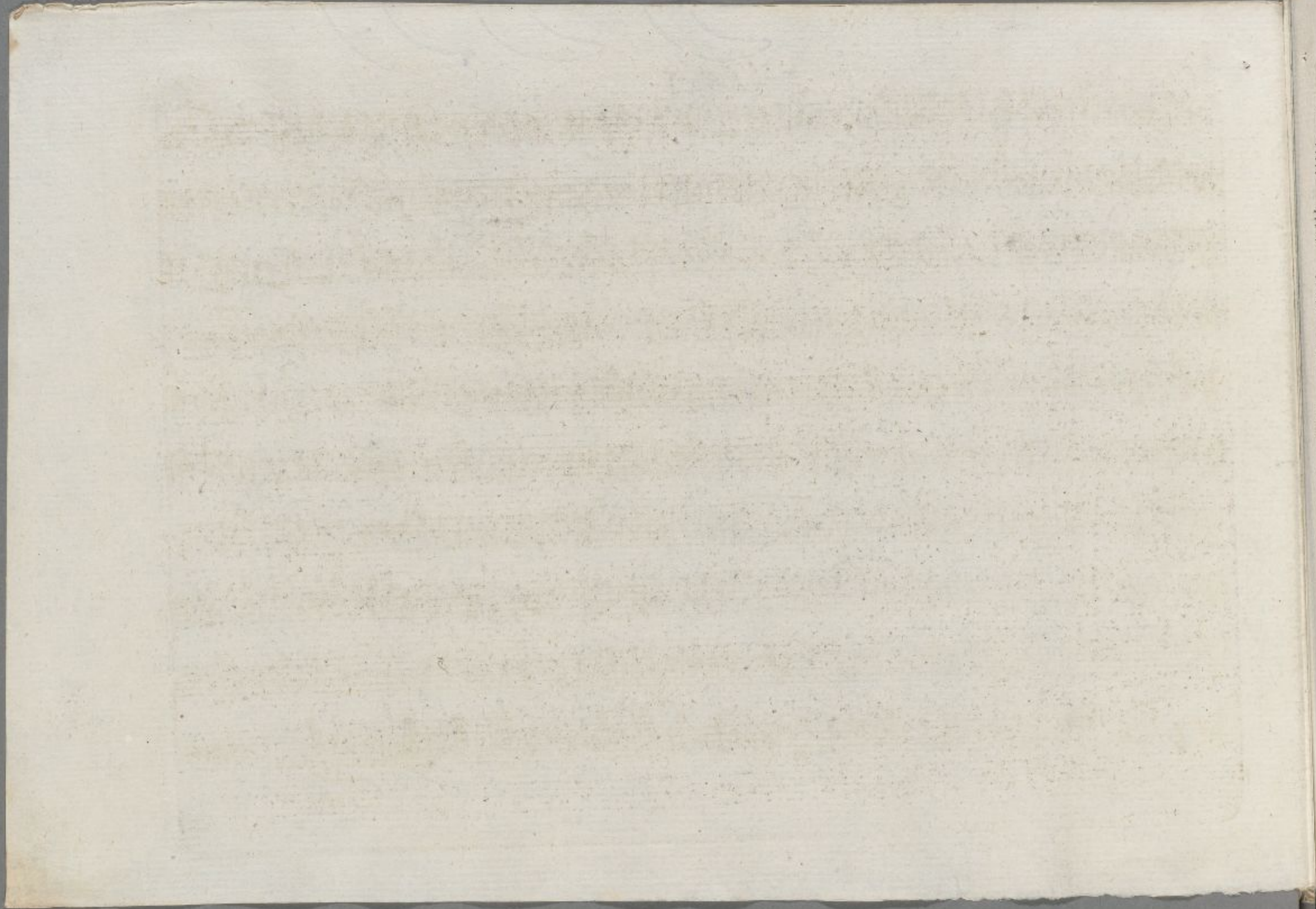

Concerto  
Allegro

Oboe II da

Oboe II *da*

*Larghetto*

*Finale*

*Allegro*

Oboa II<sup>da</sup>

*Fine*

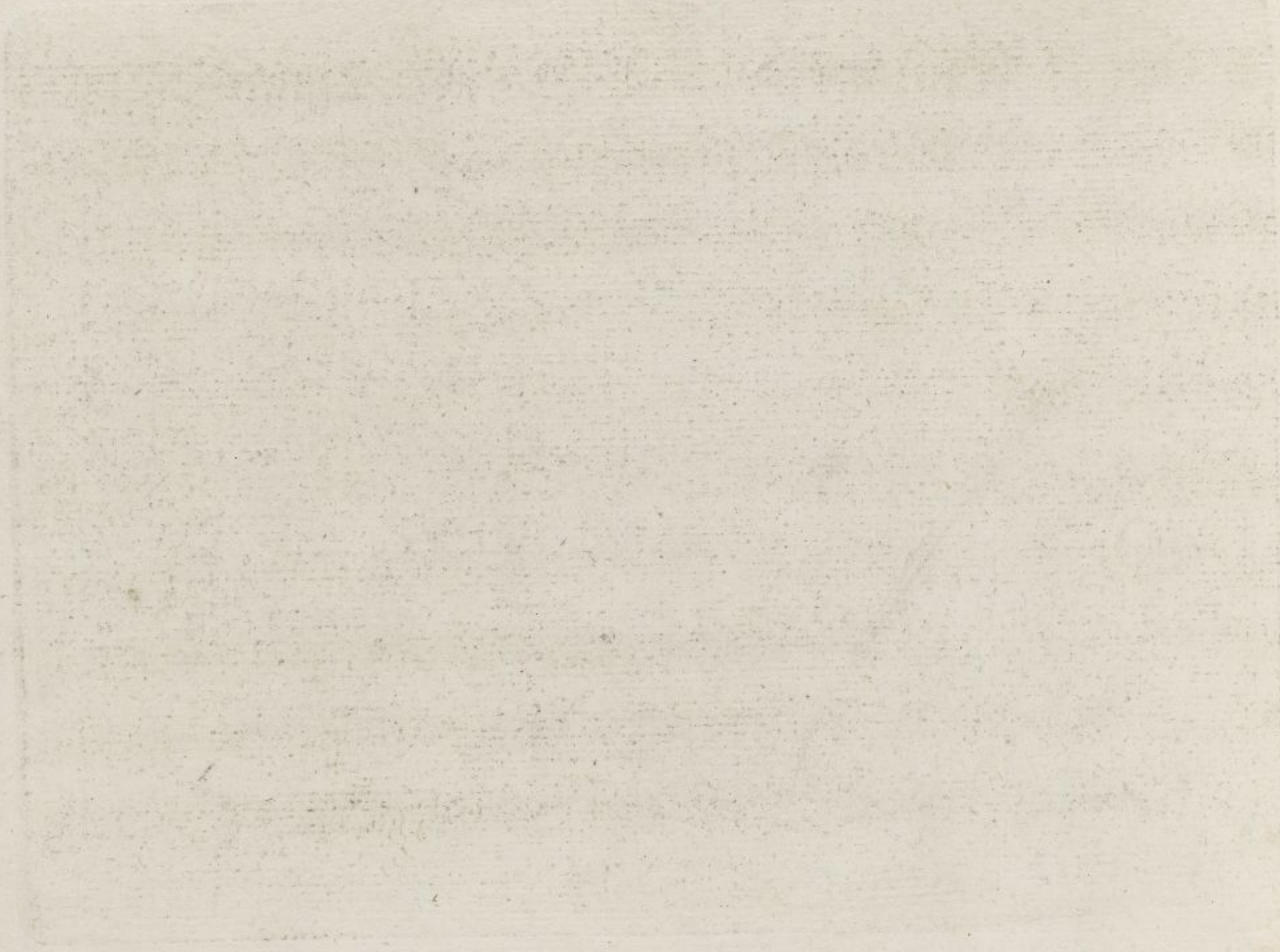

Handwritten text from the adjacent page, partially visible on the right edge of the image. The text is written in a cursive script and appears to be a list or index of entries, with some words starting with 'L' and 'M'.

Concerto  
Allegro

Fagotto I<sup>mo</sup>

Fagotto I<sup>mo</sup>

*Tagotto I<sup>mo</sup>*

# Fagotto I<sup>mo</sup>

*Fine*

Concerto  
Allegro

Fagotto II *do*

2

*Larghetto* *Fagotto II do*

*Finale* *Allegro*

*Fine*

Concerto  
Allegro.

Corno I<sup>mo</sup> in B Alto.

Larghetto in Eb.

Finale.

*2<sup>a</sup> Finale in B.  
Allegro*

*Corno I<sup>mo</sup>*

*Fine.*

Concerto  
Allegro.

Corno II<sup>do</sup> in B<sub>2</sub> Alto.

Larghetto  
in Eb

2 *Finale* in B.  
*Allegro*

Corno II do

*Fine.*