

Konzert in C
für Oboe und Orchester
KV 314

Viola

I Satz.

W.A.Mozart

6 *f*

11 *p* *f*

19 *p* *fp* *fp*

24 *f* *f*

28 *tr*

32 Solo *p*

37 5

47 Tutti *f* *tr~*

50 Solo *p* *tr~*

54 *tr~* 7

Viola

2

64

70

76 Tutti

Solo

84

6

95

Tutti

100

105

tr

Solo

110

114

120 Tutti

Solo

125

130

3

138

144

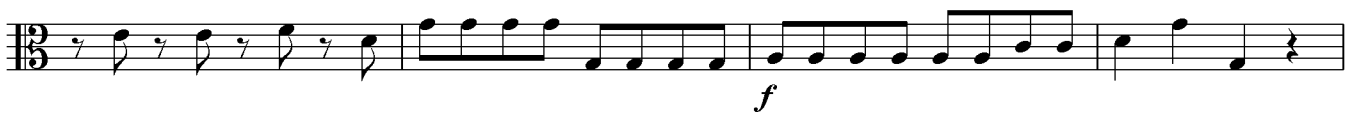

149

Tutti

153 Solo

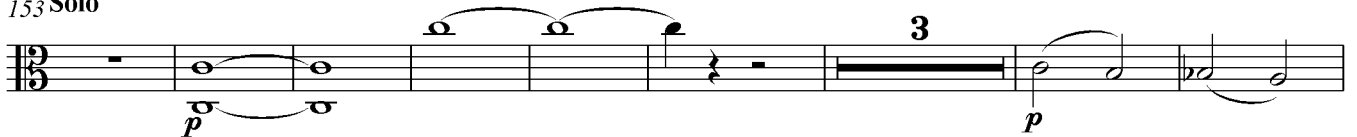

164

170

174 Tutti

179

184

Viola

4

II Satz.

1 Adagio non troppo

1 *f* 2 *f*

9 Solo *p* *f* 6 *f* tr 7

27 *p* 4 *f*

36 *p*

40 Tutti *f* Solo *p*

46 Tutti *f*

53 Solo 2 *f* 8 *p*

68 4 *p* *f*

79 *p* *f* *p* *f*

85 *f* *p* 2/4

III Satz.

Allegretto

¹ Solo

1
p

9 **Tutti**

f

17

26 **Solo**

p *p* *f*

37

p *tr* *tr* *f*

47

55 **Solo**

p

74

f *p*

92

15

Viola

6

115

Tutti

123 Solo

133

Tutti

143

152 Solo

166

179

187

213 Tutti

218 Solo

228

Tutti

236

Solo

244 Tutti

251 Solo

261 Tutti

270 Solo

278 Tutti
