

La Chasse

K 458 (1784)

(Original pour Quatuor à cordes)

W.A. MOZART

Transcription
Pierre Montreuille

CLARINETTE 1

Allegro vivace assai (♩ = 80)

f

8 *f*

15 *f* *p* *pp* *p*

20 *f*

28

34

38 *fp* *fp* *fp* *fp* 3

116

121

126

130

137

144

151

156

163

172

175

mf *mf* *mf* *mf* *f* *mf*

178

fp *mf* *fp* *fp* *fp* *mf*

185

p *f*

193

fp *mf* *p* *f*

198

p *fp* *fp* *fp* *fp* *fp*

207

fp *fp* *f* *fp* *mf*

216

p *f* *p* *tr*

225

f *p*

232

f *p* *J*

242

f

249

256

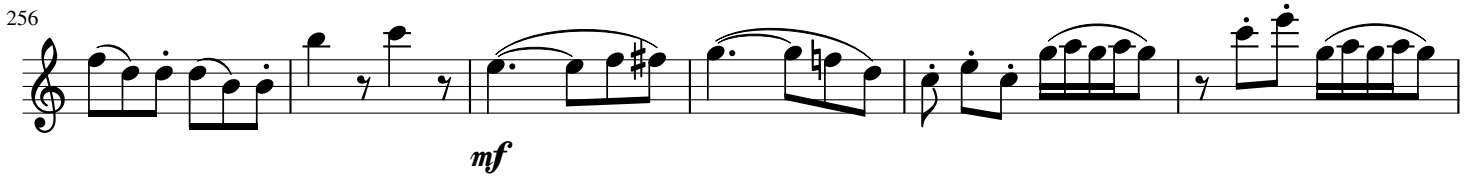

mf

262

f *p*

267

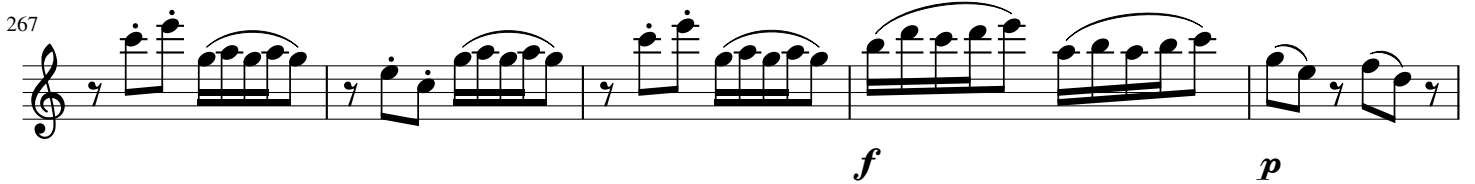

f *p*

272

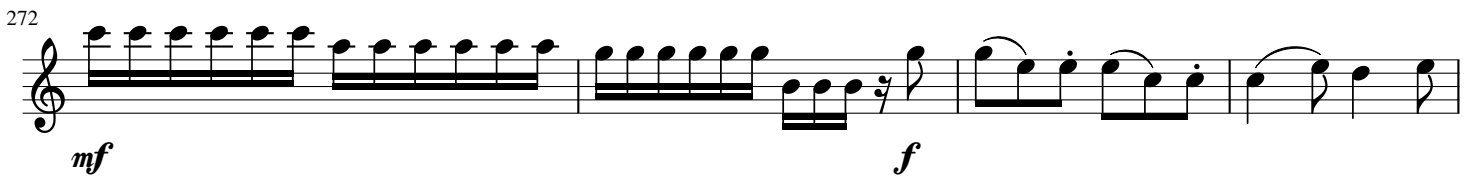

mf *f*

276

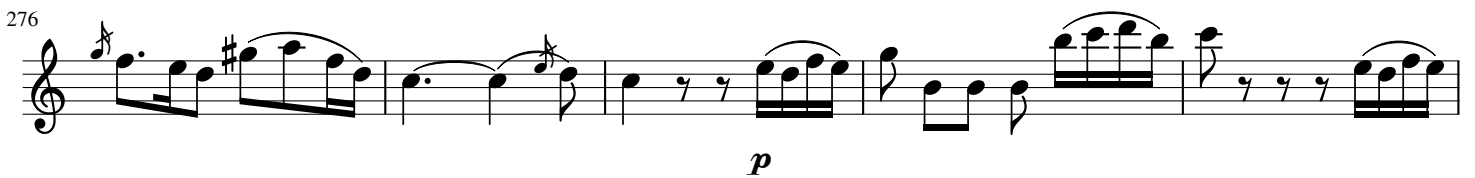

p

281

f

MENUETTO (♩ = 112)

284

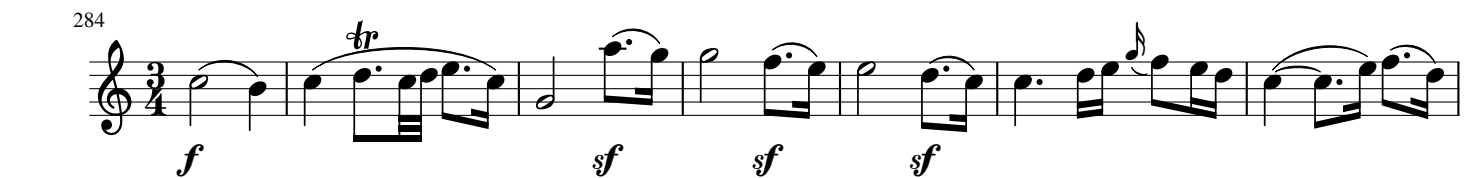

f *tr* *sf* *sf* *sf*

291

mf *K* *tr*

297 *f* *tr*

306 *f* *f* *f* *Fine* *TRIO* *tr* *tr* *mf*

314 *tr* *tr* *sfp* *sfp*

322 **L** *sfp* *sfp* *p* 3 3

331 *tr* *tr* *p* *f* **M**

338 3 *mf* *sf* *sf* 1.

346 2. **bC**

D.C. al Fine

Adagio (♩ = 60)

347 *p* *sf* *f* *tr* *p* *mf*

351 *sf* *mf*

354 *mf* 3 3

356 3 3 3 3 *f* *mf*

358 *f* *p* N

361 *mf* *p*

364 *mf*

366 *sf* *sf*

369 3

370 O *p* *sf*

372 *f* *mf* *mf* *tr*

375 *mf*

Allegro assai (♩ = 144)

400 *mf* *f*

409

417 *mf*

426 *tr* *tr*

434

441 *f* *p* **Q**

449 *mf*

457 *f*

466

475 R
mf

482
3 3 3 3 3

489
3 3 3 3

497
f *p*

507
f

517
mf

528 S
f *p* *mf*

538
3
f

549

558 T
6
mf

661

670

mf

678

685

692

f *mf*

701

f *mf*

713

722

p

731

f

La Chasse

K 458 (1784)

(Original pour Quatuor à cordes)

CLARINETTE 2

W.A. MOZART

Transcription
Pierre Montreuille

Allegro vivace assai (♩ = 80)

f

9 *p* *f* *p* *f*

17 *p* *pp* *p*

23 *f*

30

38 *fp* *fp* *fp* *fp* *mf*

45 *fp* *p*

54

59

65

69

78

86

97

104

110

116

121

128 **F**

133 **G**

141

148 *tr*

156

162 **H**

169

177

184

193

199

205

211

220

227

236

246

253

260

268

f *p* *mf*

273

278

p *f*

MENUETTO (♩ = 112)

284

mf *sf* *sf* *sf* *mf*

K

294

303

sf *sf* *sf* Fine

312 **TRIO**

p

318

sf

1. 2.

323

L *p*

332

340

Adagio (♩ = 60)

347

352

355

358

362

364

366

368 

369 

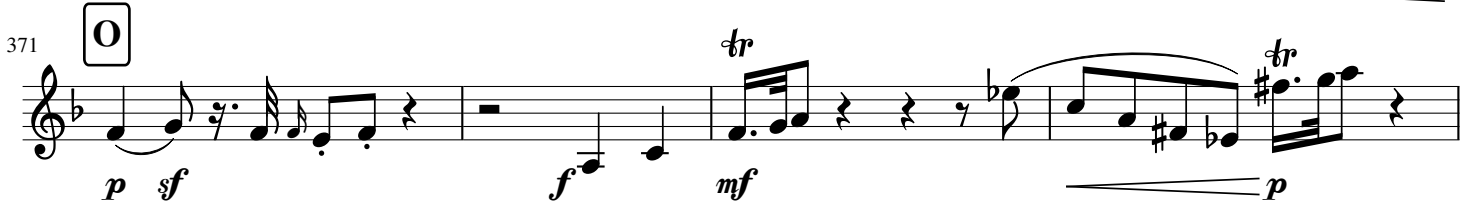
371 O 

375 

377 

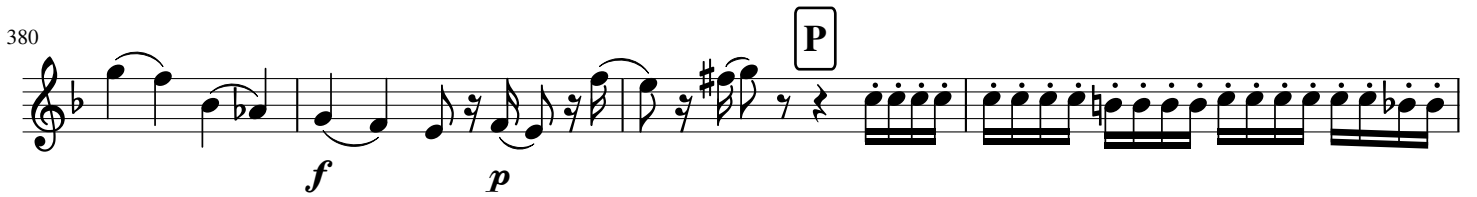
380 

384 

387 

389 

390 

391

392

395

399

pp

Allegro assai (♩ = 144)

400

411

421

430

438

p

f

mf

p

f

mf

Q

448

458

f

468

479

p *mf*

R

3

491

3 3

500

f *p* <

509

f *mf*

515

522

532

p *mf*

S

542 *mf*

552

561 **T** *mf*

573

581

591 **U** *f* *p*

604 *f*

614 *mf* *mf*

624 *p*

637 **V** *f* *p*

648

658

668

681

692

702

708

713

721

731

La Chasse

K 458 (1784)

(Original pour Quatuor à cordes)

CLARINETTE 3

W.A. MOZART

Transcription
Pierre Montreuille

Allegro vivace assai (♩ = 80)

55

62

68

74

83

92

102

109

115

120

126 **F**

131

135 **G**

142 *tr*

149 *f p f p pp*

157 *p*

163 **H** 2 *tr* *f f*

174 *mf*

183 3 *p p f*

193 *f fp mf p f p fp fp*

200

207

212

220

227

235

246

254

262

268

272

277

283

MENUETTO (♩ = 112)

284

K

294

304

TRIO

313

319

1.

2.

L

324

333

M

341

D.C. al Fine

Adagio (♩ = 60)

347

353

355

357

N

361

363

365

367

368

369

371

O

375

377

380

P

384

386

388

390

391

392

395

399

Allegro assai (♩ = 144)

400

416

426

437

547

556

563

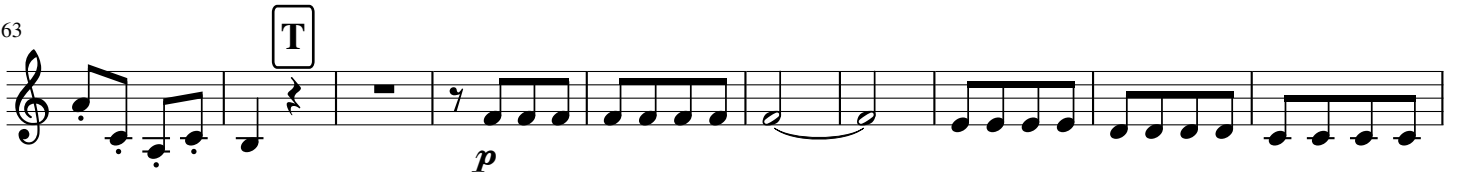

573

580

589

600

613

623

636

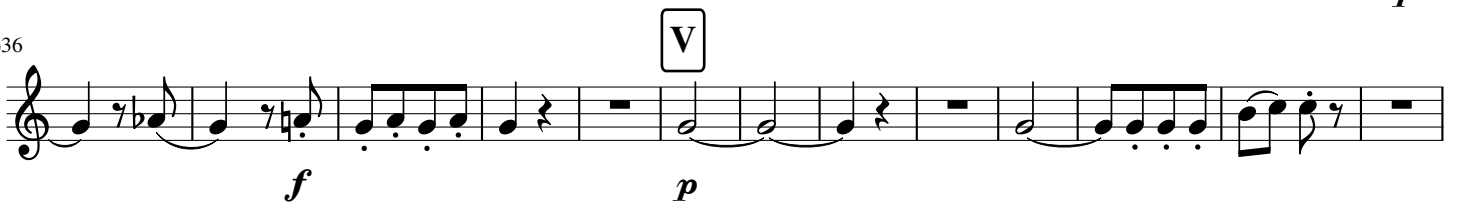

649

659

669

681

692

701

708

713

722

734

La Chasse

K 458 (1784)

(Original pour Quatuor à cordes)

W.A. MOZART

Transcription
Pierre Montreuille

CLARINETTE Basse

Allegro vivace assai (♩ = 80)

9

19

26

33

41

f

p *f* *p* *f* *p* *pp*

p

f

p *f*

51

59

69

76

87

99

109

115

120

124

129

135

143

152

161

168

176

185

194

201

211

fp mf p

218

I

f p f p

229

1. 2. J

f

237

2

p f

250

256

p

264

f p

270

f p mf

277

p f

283

$\frac{3}{4}$

352

357

360

363

366

368

370

375

379

382

385

mf *p*

388

sf *sf* *sf*

390

sf *sf* *sf* *sf*

392

sf *sf* *sf* *sf* *sf*

397

f *p* *pp* *pp*

Allegro assai (♩ = 144)

400

f *mf* *f* *mf* *f* *mf* *f* *mf* *f* *mf* *f* *mf* *f* *mf* *f* *mf*

416

f *mf* *f* *mf* *f* *mf* *f* *mf* *f* *mf*

426

f *mf* *f* *mf* *f* *mf* *f* *mf* *f* *mf* *f* *mf* *f* *mf* *f* *mf*

444

mf *mf* *mf* *mf* *mf* *mf* *mf* *mf* *mf* *mf*

456

469

478

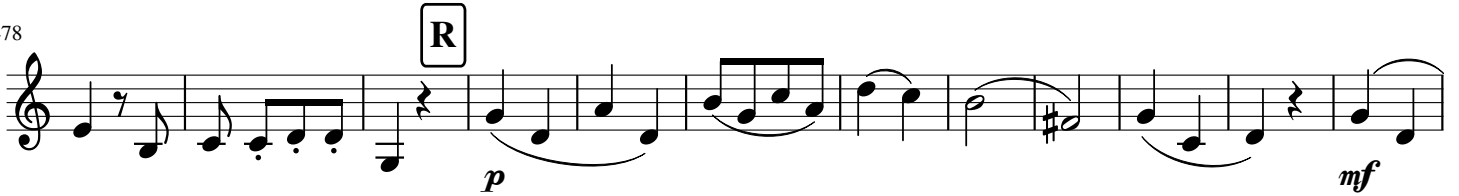

490

501

511

519

530

540

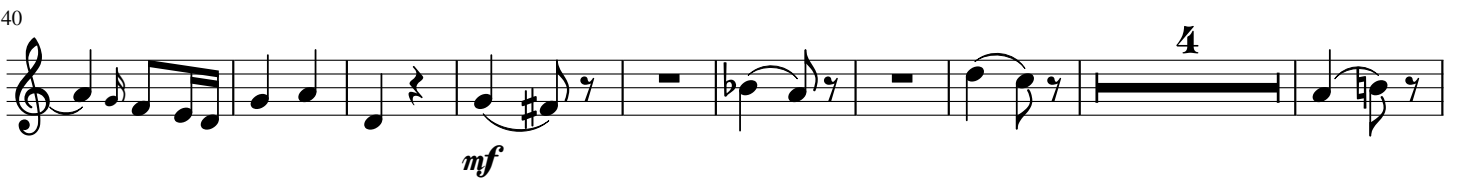

553

559 T

567

576 *mf*

584

592 U 10 2

612 *mf* *mf*

622

635 V *f* *p*

646 2 *f*

660 *mf*

670

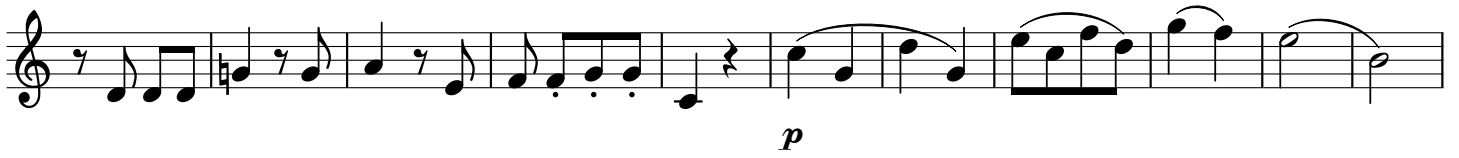

681

693

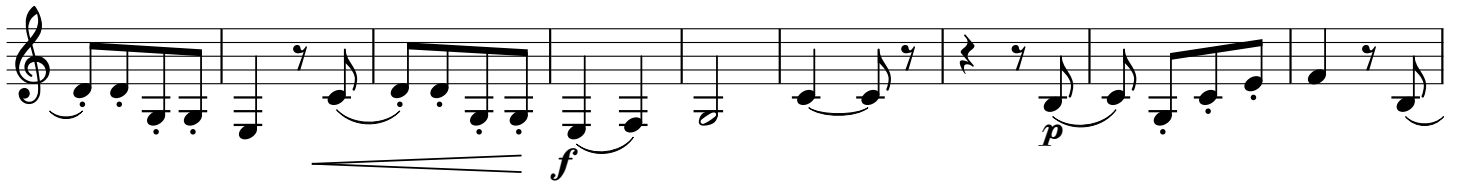

702

710

718

730

