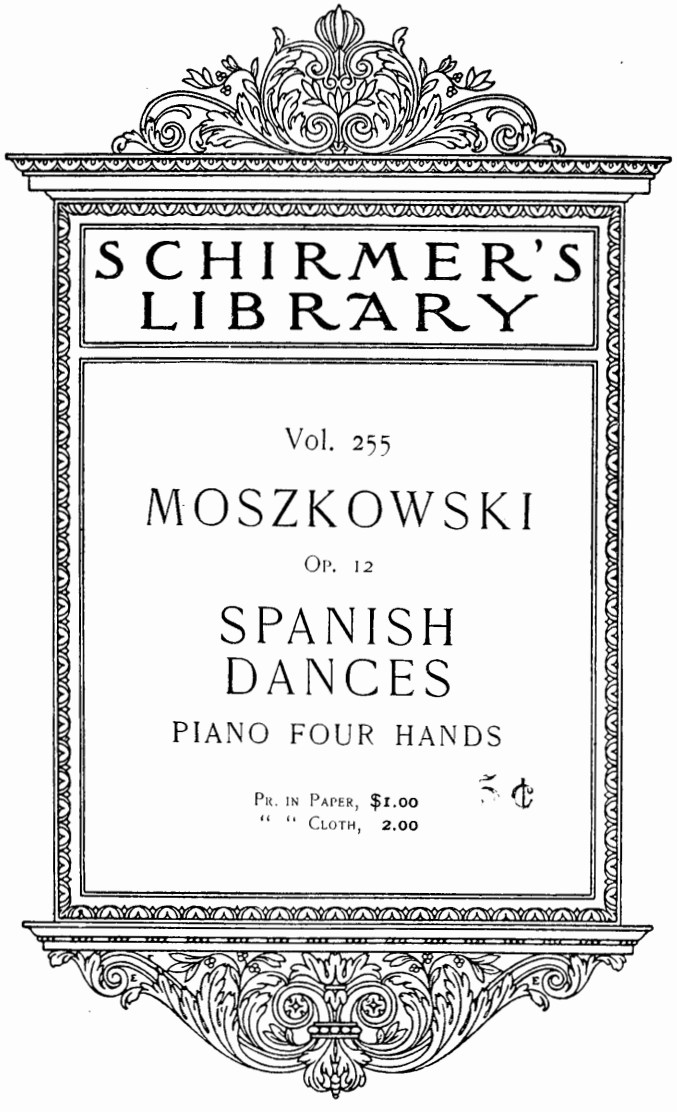

SCHIRMER'S LIBRARY

Vol. 255

MOSZKOWSKI

Op. 12

SPANISH DANCES

PIANO FOUR HANDS

Pr. in Paper, $1.00
" " Cloth, 2.00

[illegible], N. Y.
[illegible] & STO[illegible]
[illegible]

M
204
[illegible]
copy 2

[illegible]TED 1908, BY G. SCHIRMER

Schirmer's Library of Musical Classics.

Vol. 255.

MORITZ MOSZKOWSKI

OP. 12

SPANISH DANCES

COMPOSED FOR

PIANO, FOUR HANDS.

NEW YORK : G. SCHIRMER
BOSTON : BOSTON MUSIC CO.
1893

Spanish Dances
Spanische Tänze

Revised and fingered by
Wm Scharfenberg

Secondo

MORITZ MOSZKOWSKI

Allegro brioso

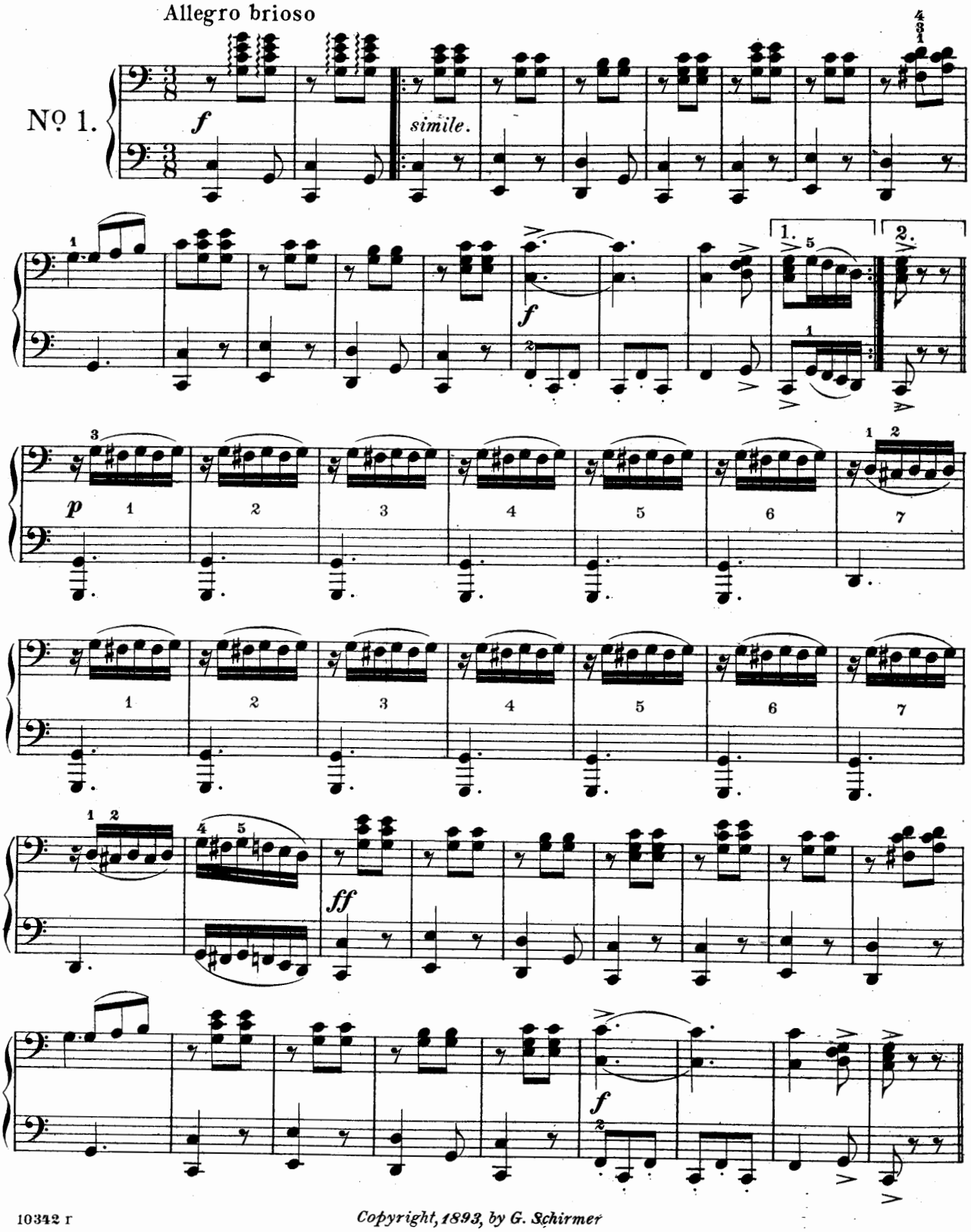

Copyright, 1893, by G. Schirmer

m
204
M91655
cop 2

Spanish Dances
Spanische Tänze

Revised and fingered by
Wm Scharfenberg

Primo

MORITZ MOSZKOWSKI

Allegro brioso

No 1.

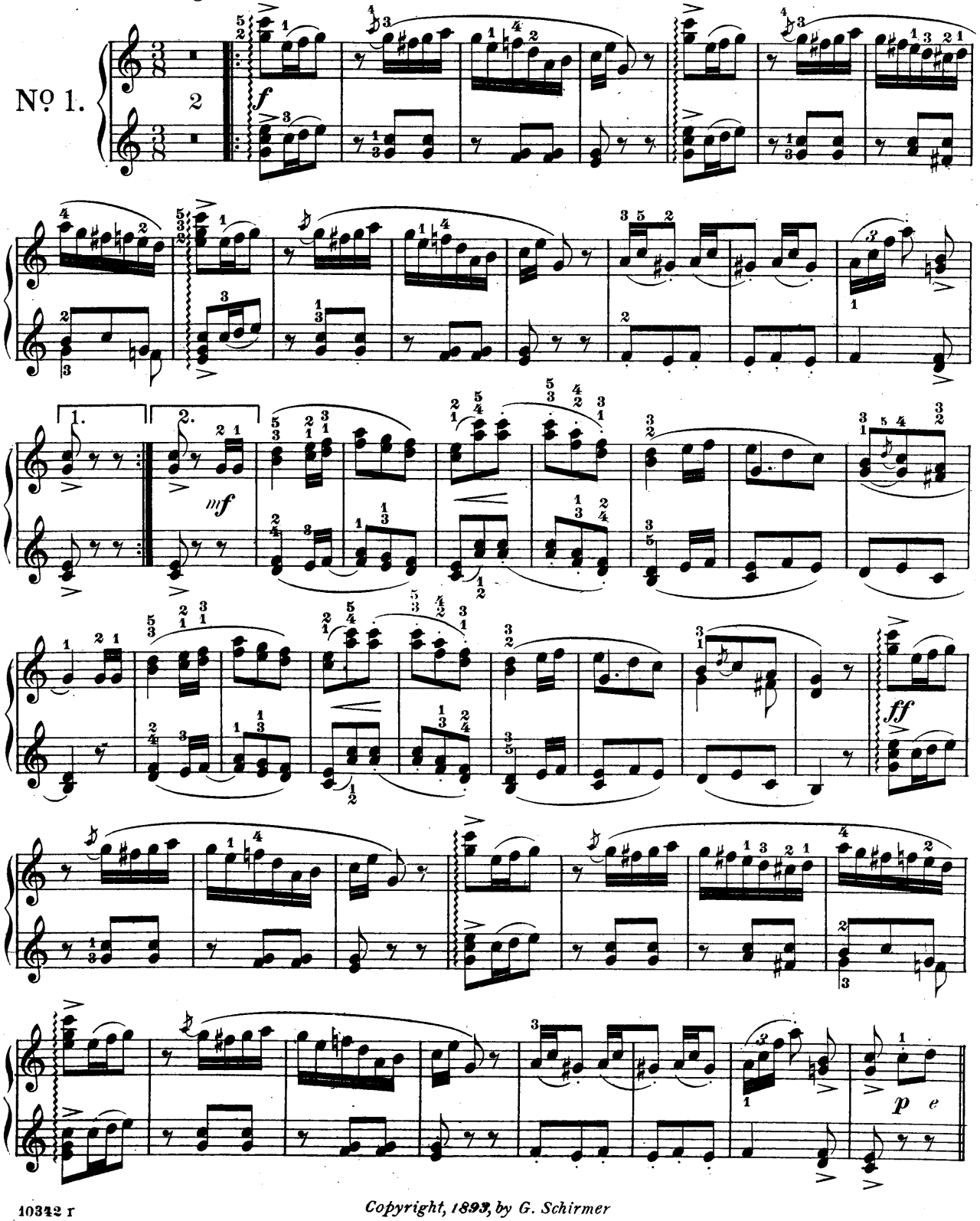

Copyright, 1893, by G. Schirmer

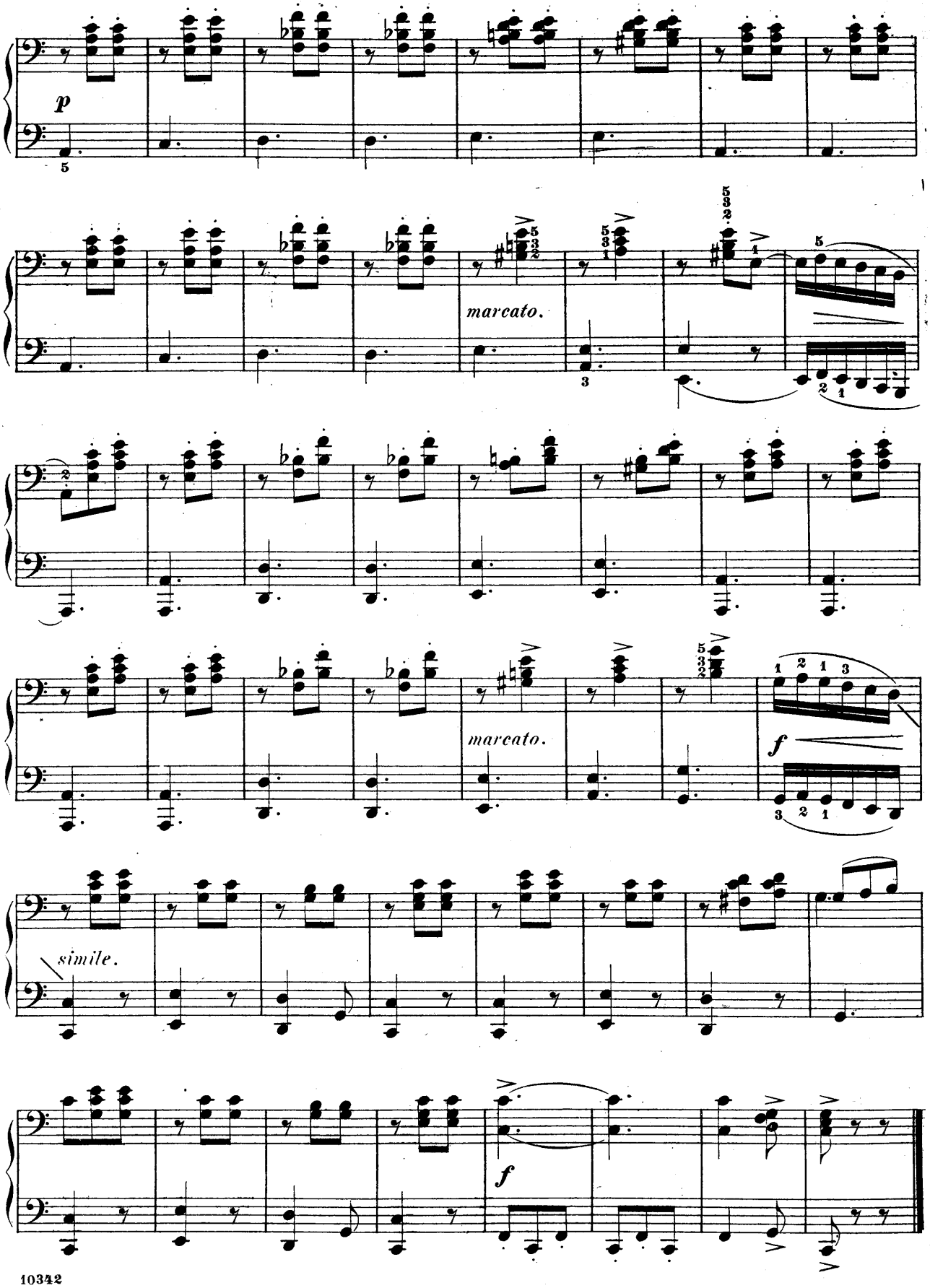
p
marcato.
marcato.
f
simile.
f

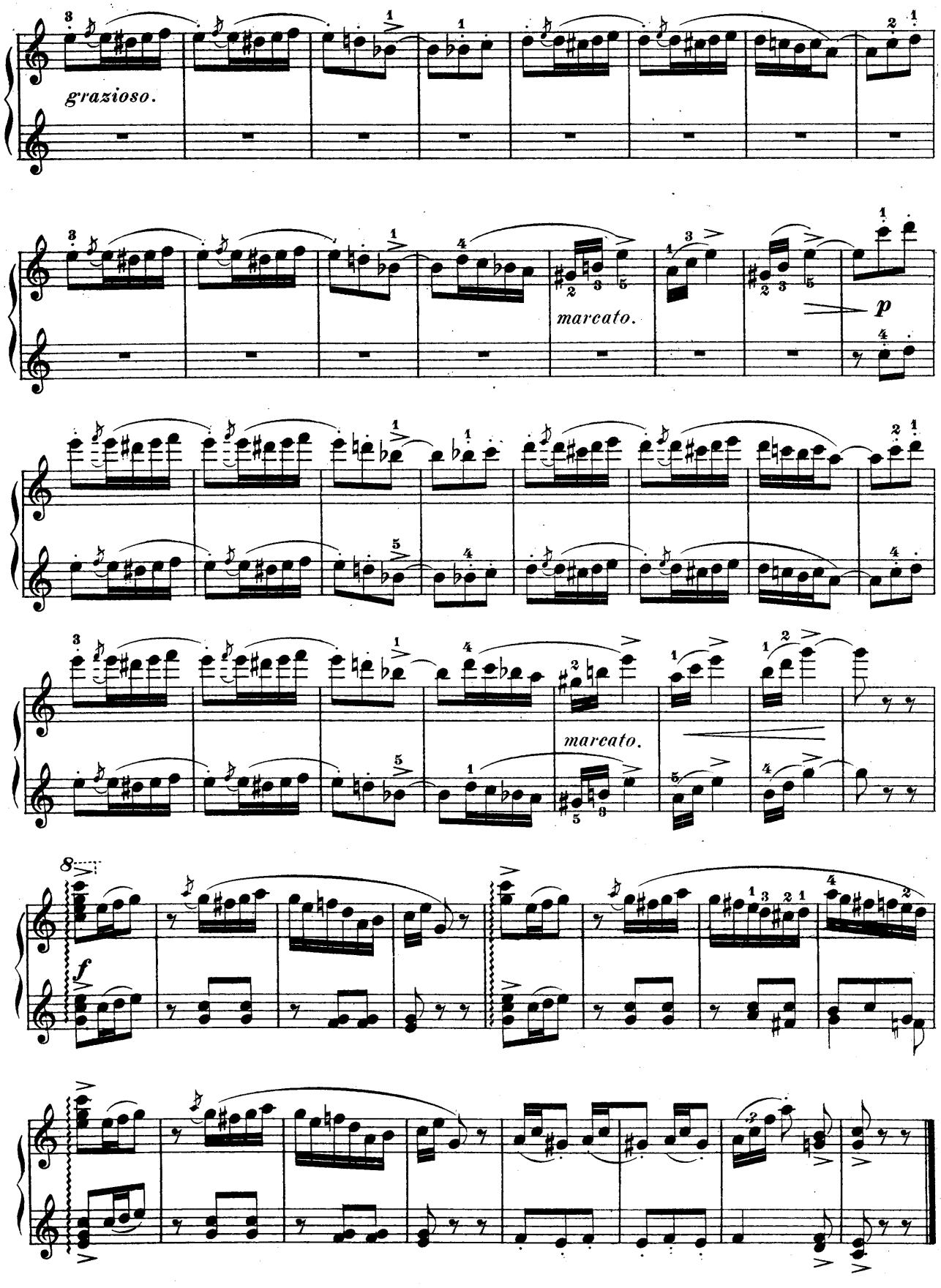
grazioso.
marcato.
p
marcato.
8
f

Secondo.

Moderato.

No. 2.

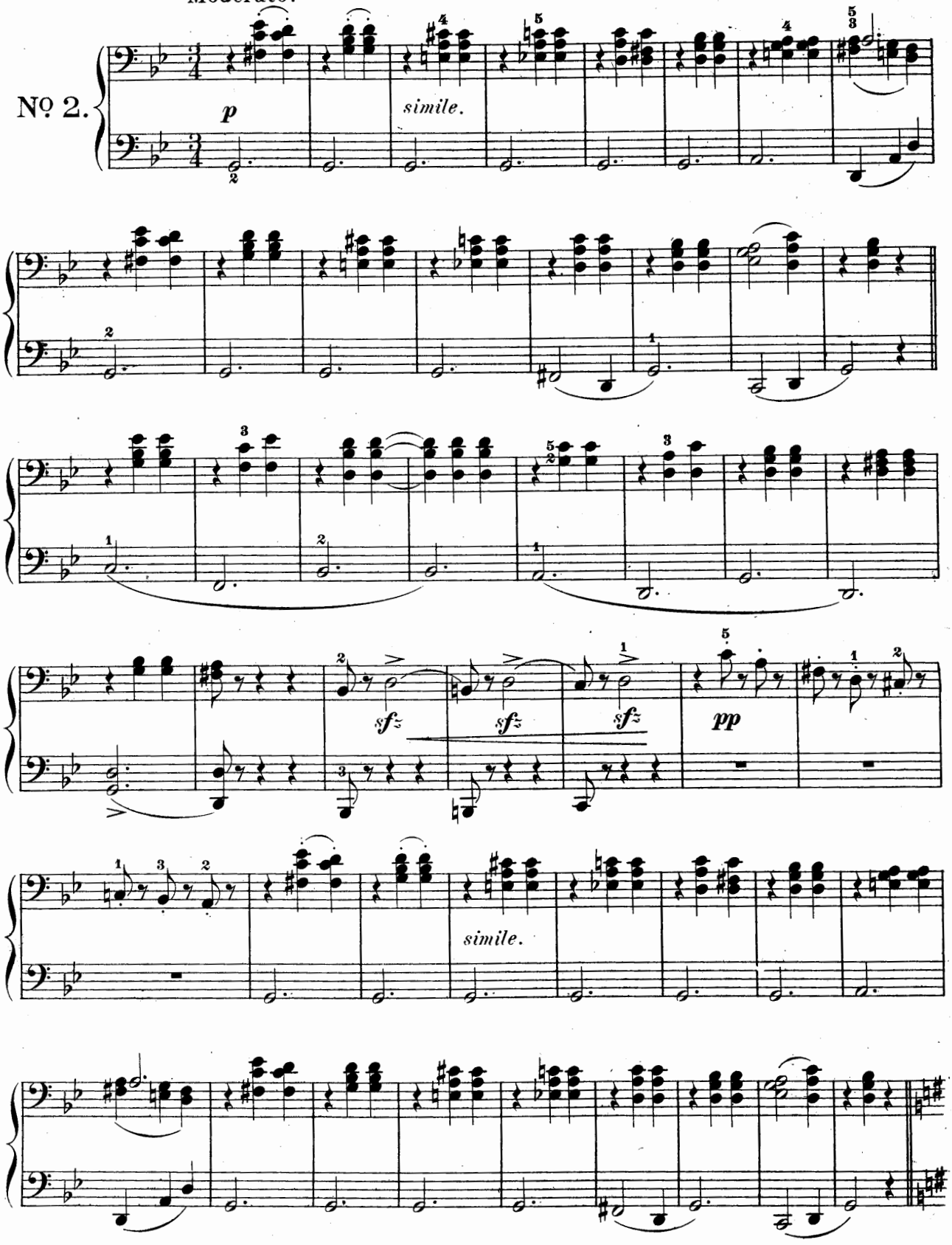

Copyright, 1893, by G. Schirmer

Primo.

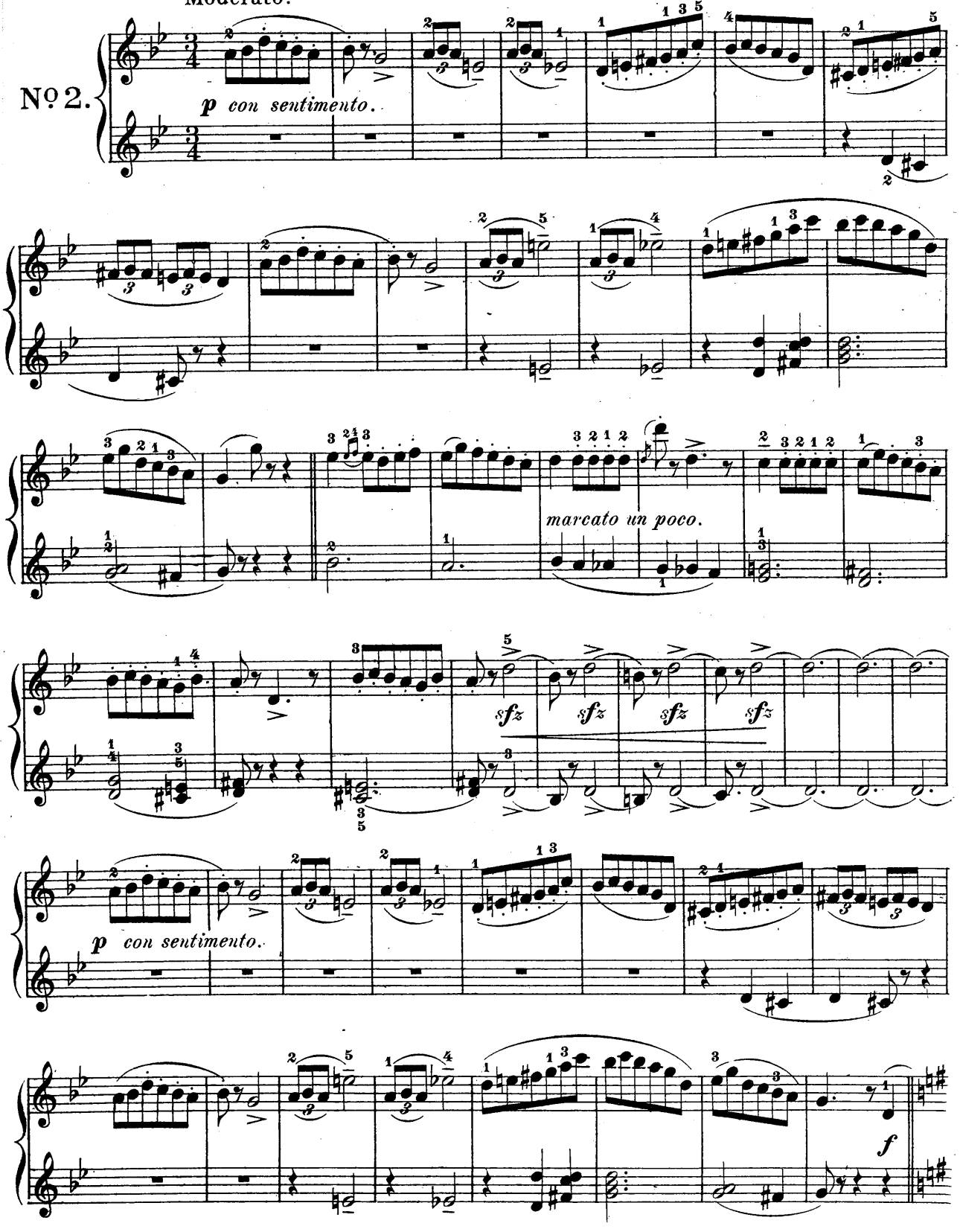

Copyright, 1893, by G. Schirmer

Secondo.

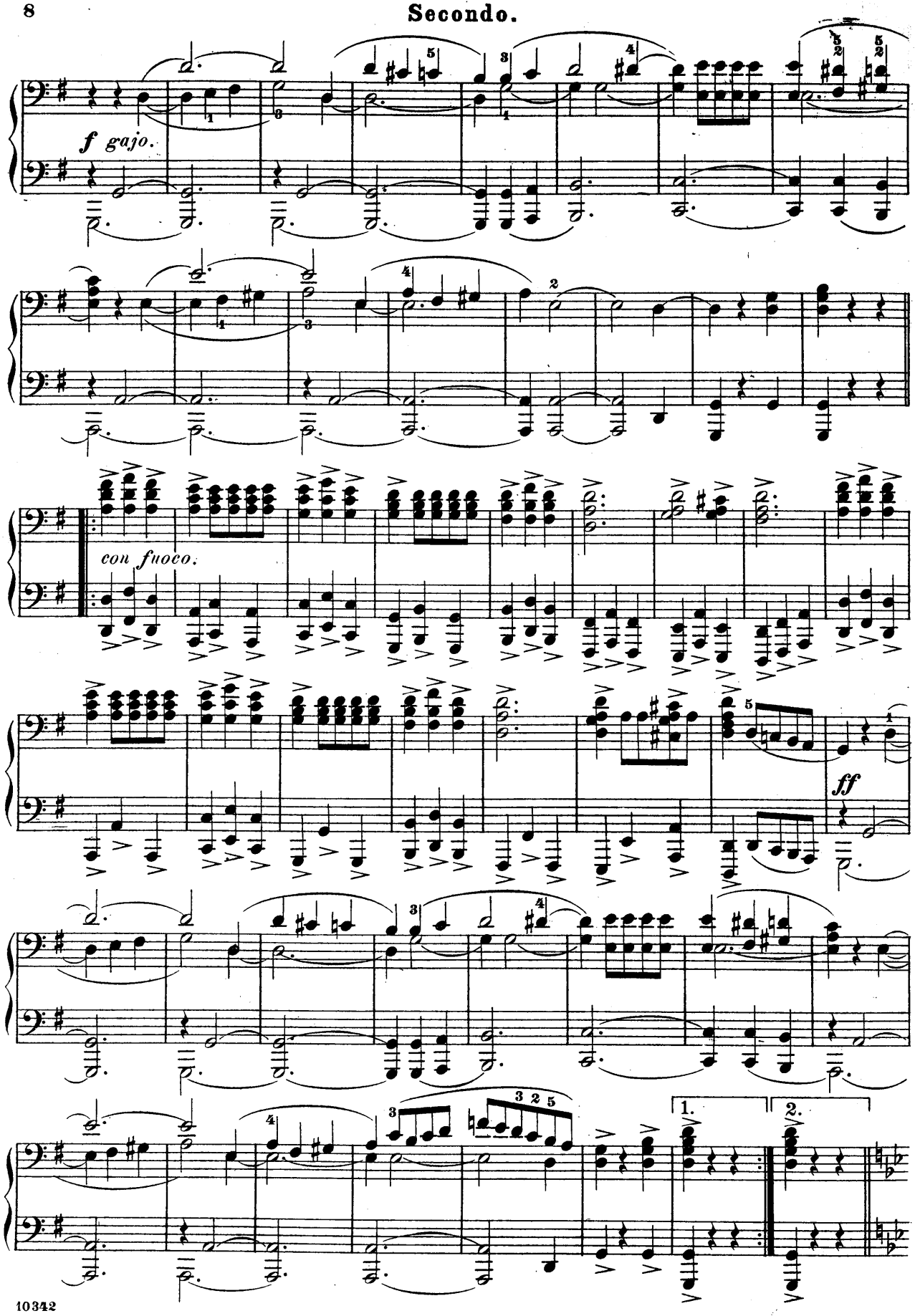

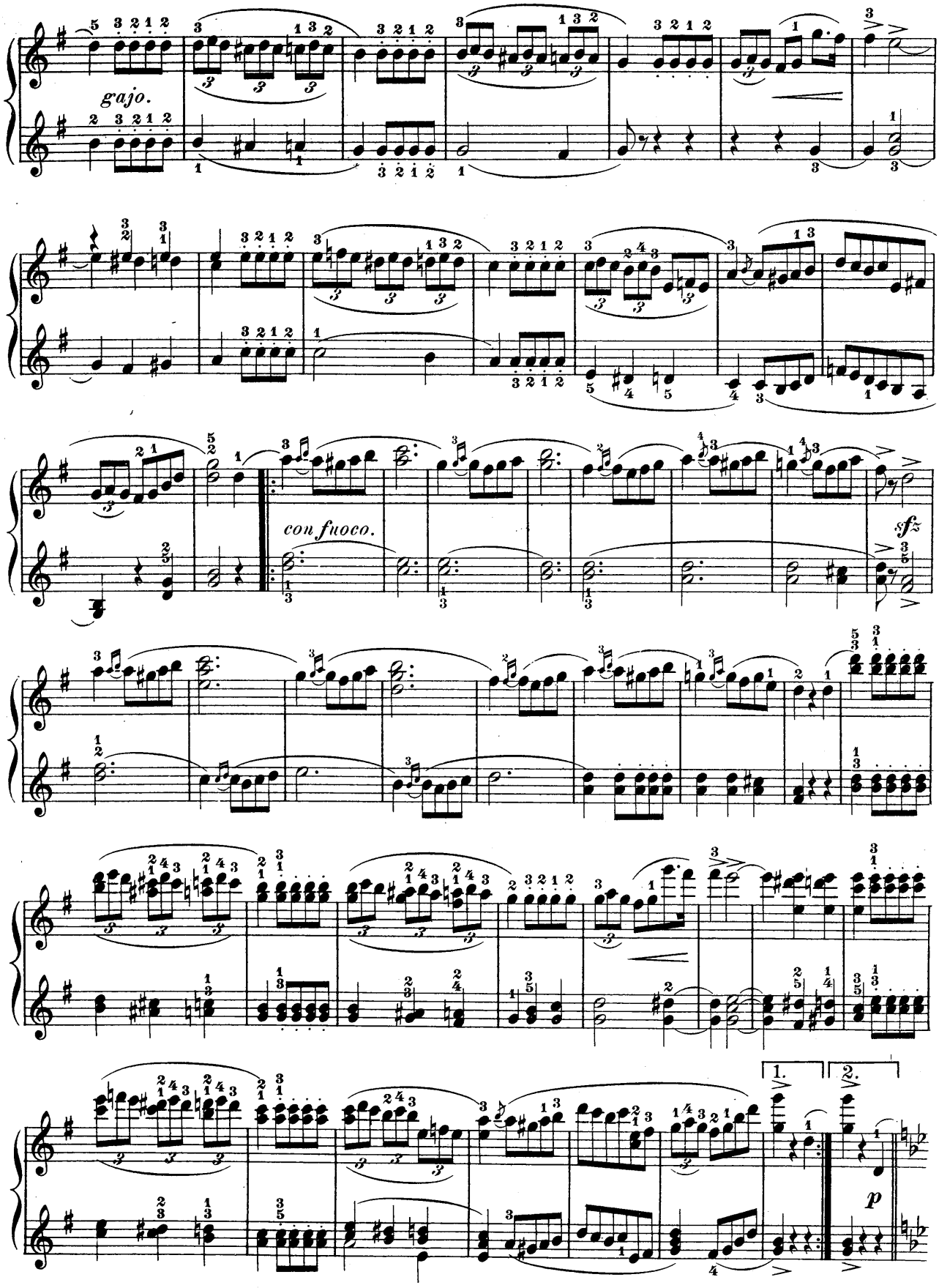
gajo.
con fuoco.
sfz
1.
2.
p

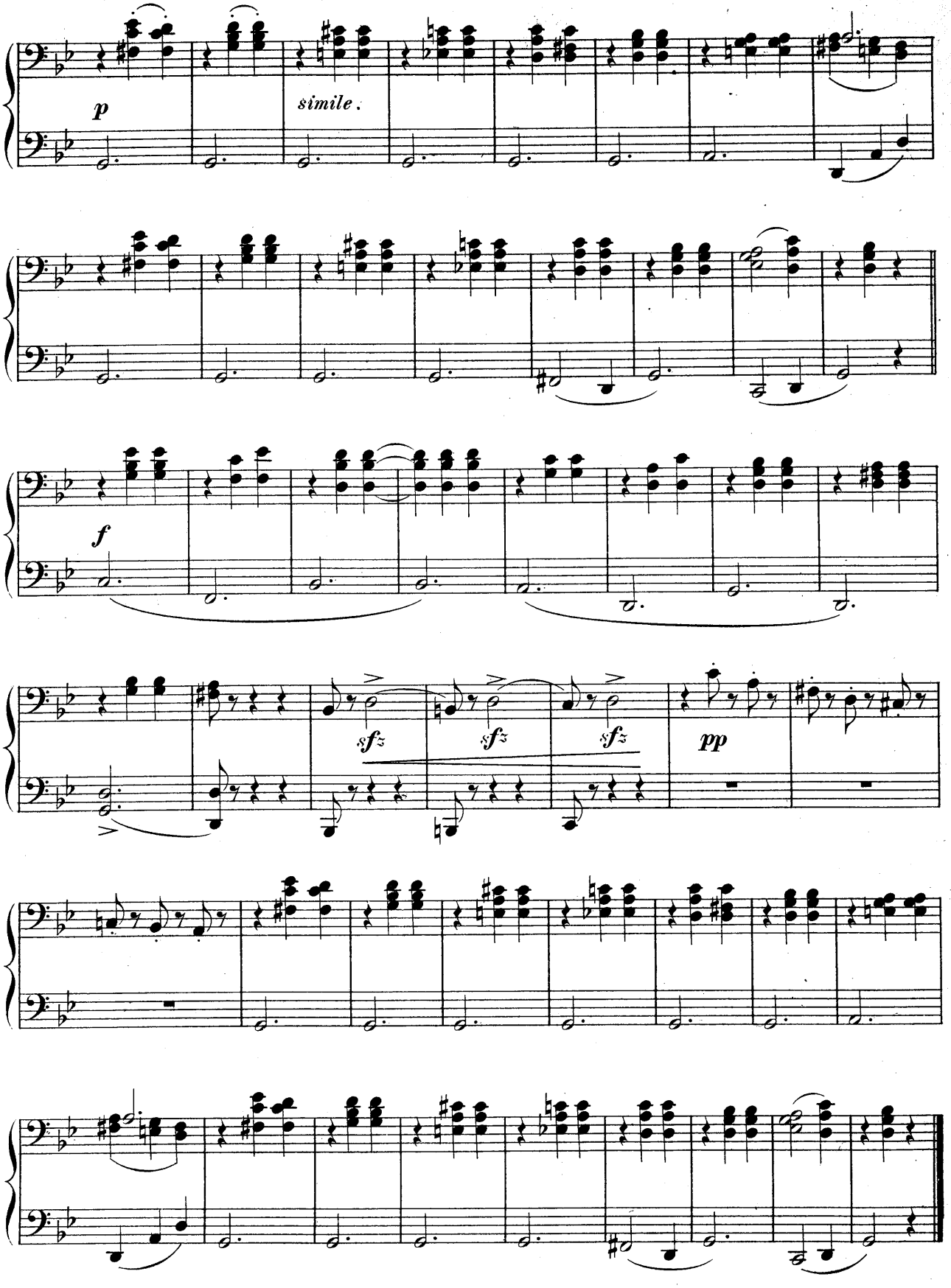
p
simile.
f
sfz
sfz
sfz
pp

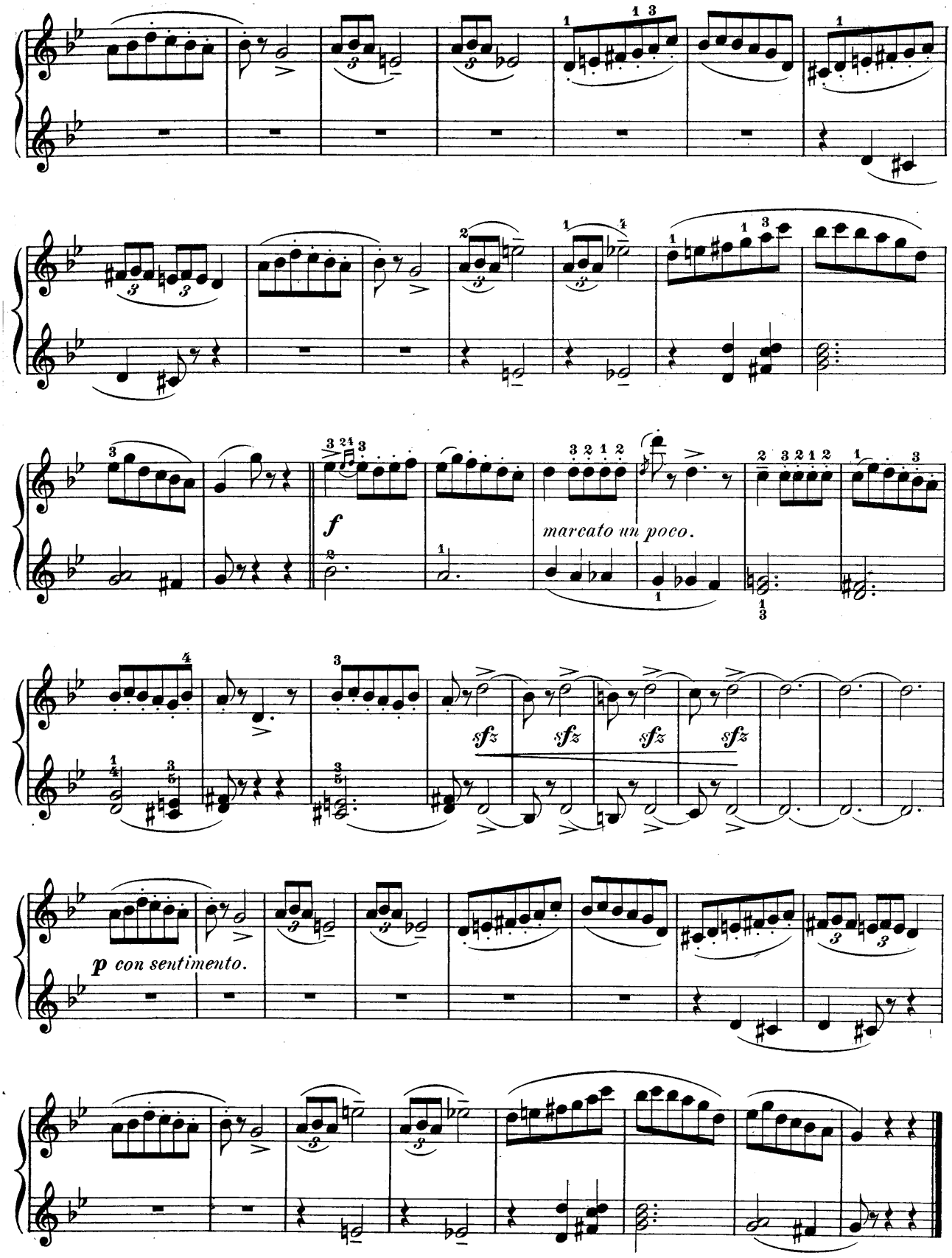
f
marcato un poco.
sfz
sfz
sfz
sfz
p con sentimento.

Secondo.

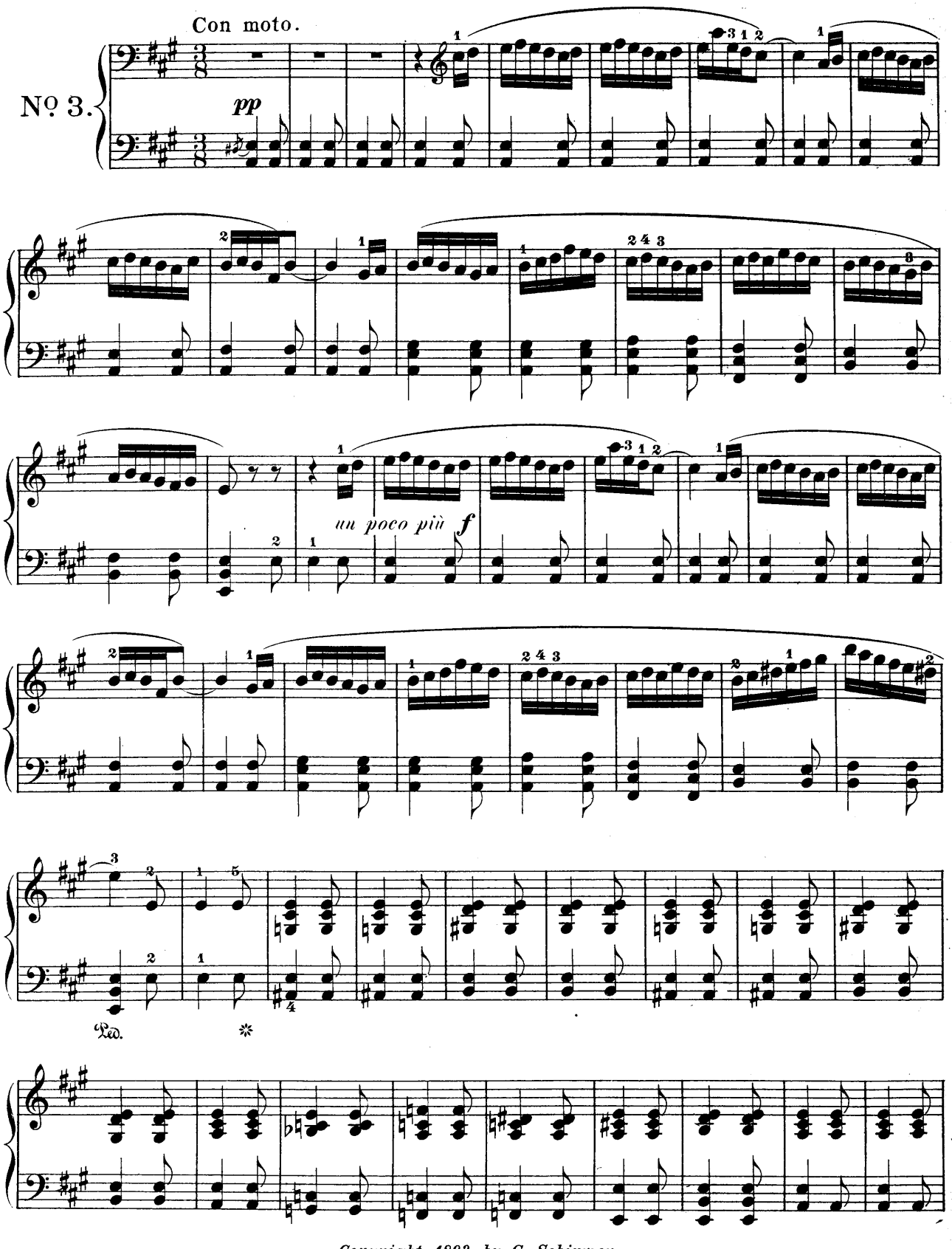

Copyright, 1893, by G. Schirmer

Primo.

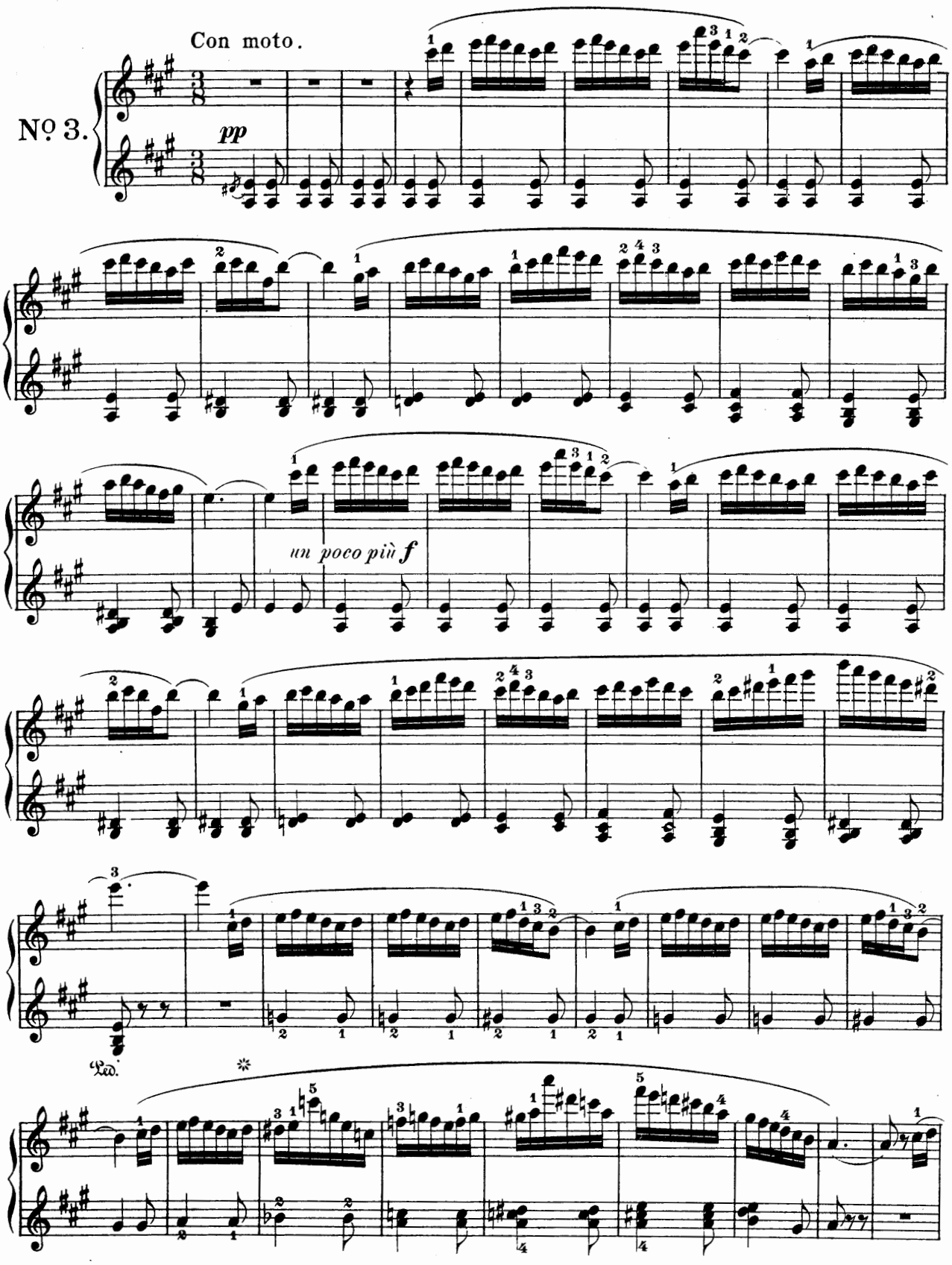

Copyright, 1893, by G. Schirmer

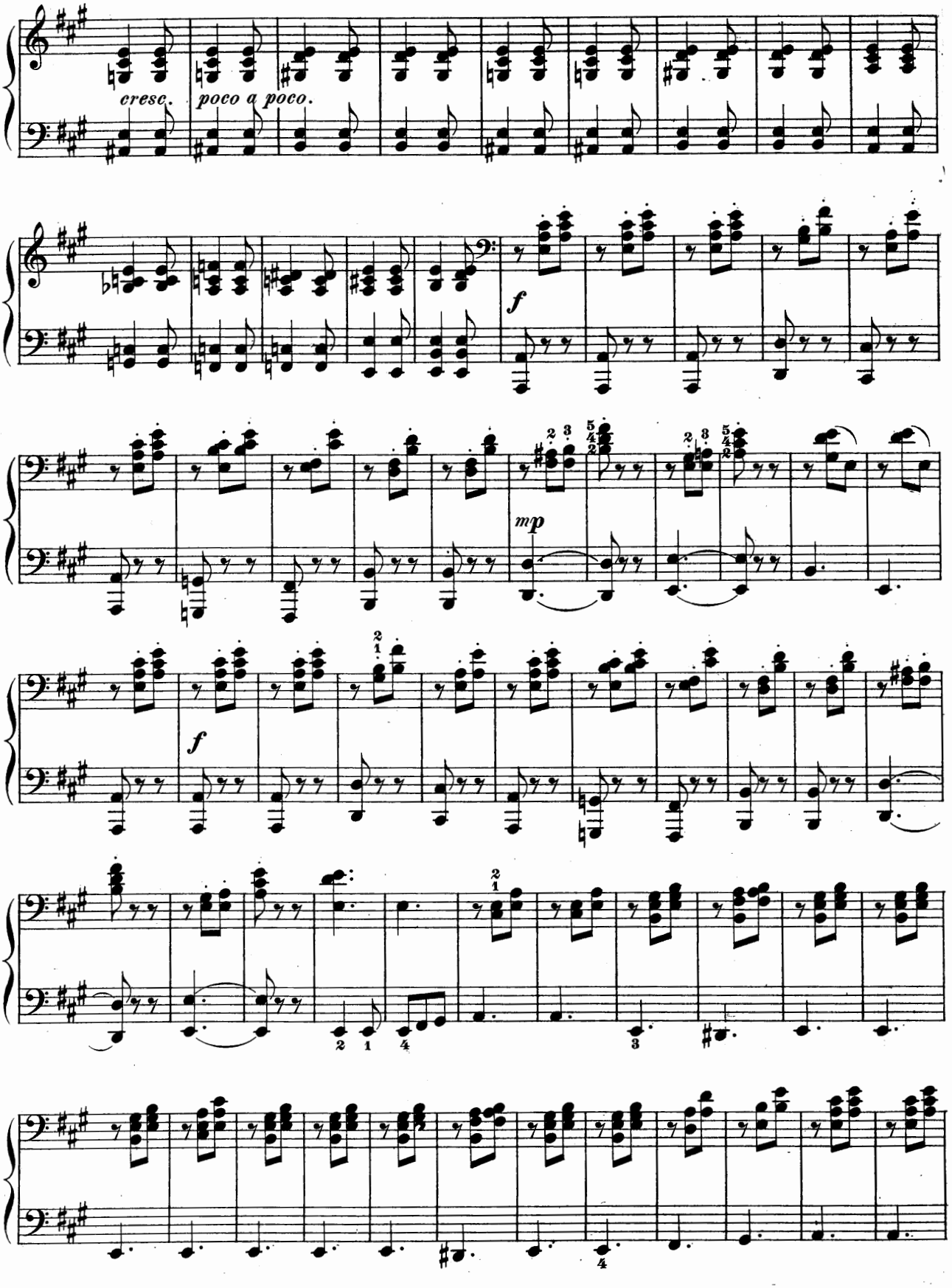
cresc.
poco a poco.
f
mp
f

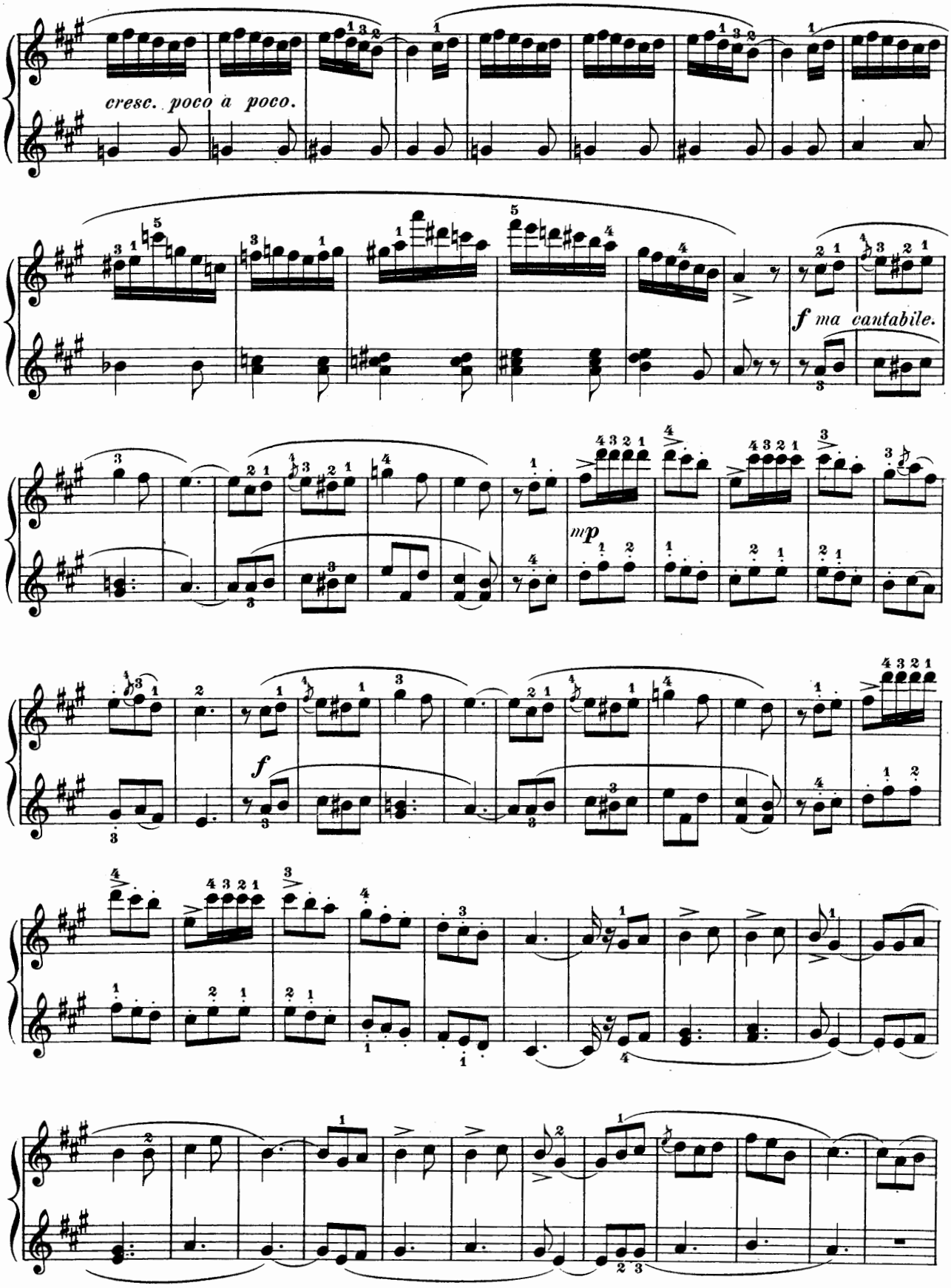
cresc. poco a poco.
f ma cantabile.
mp
f

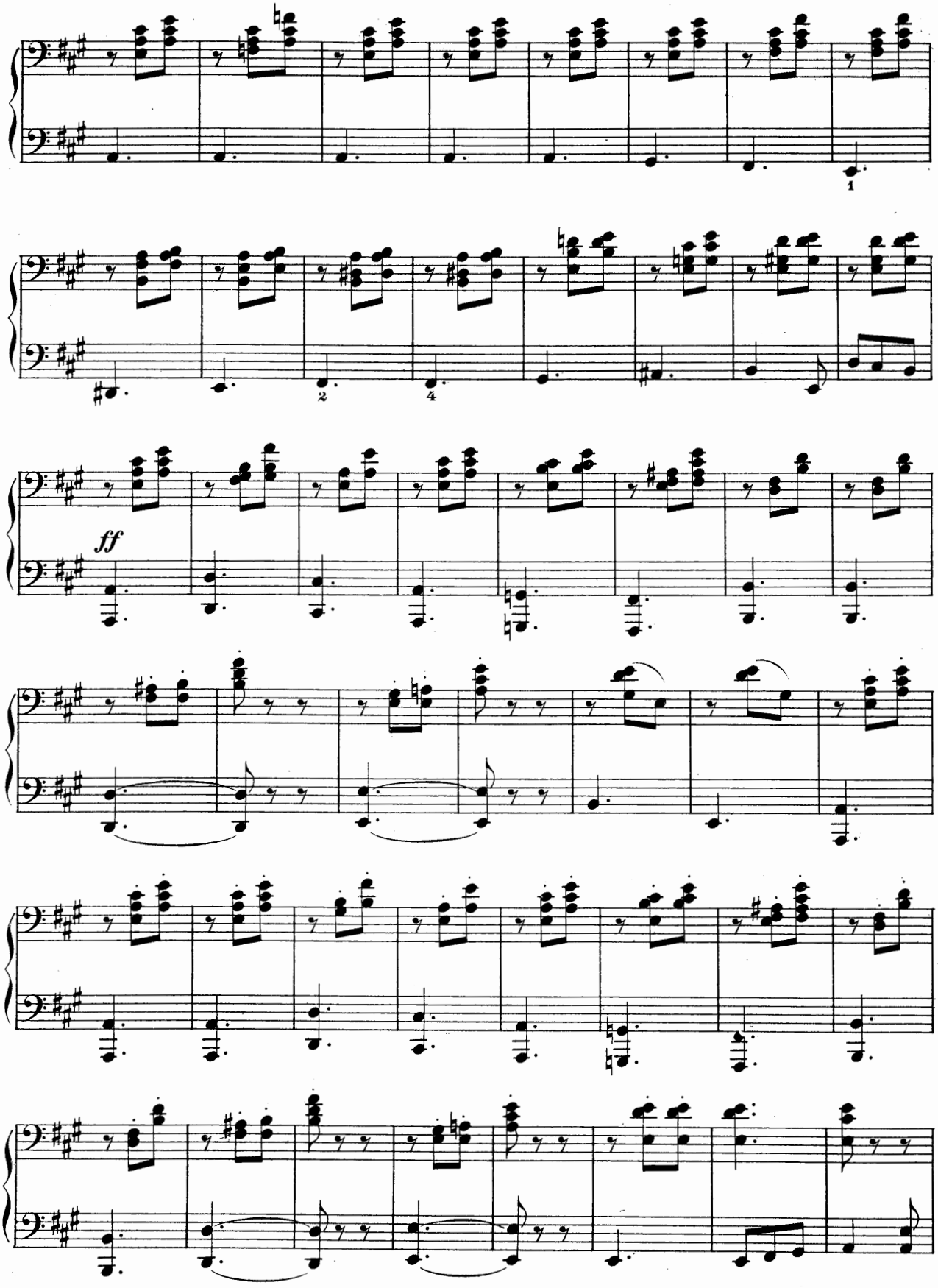
1
2
4
ff

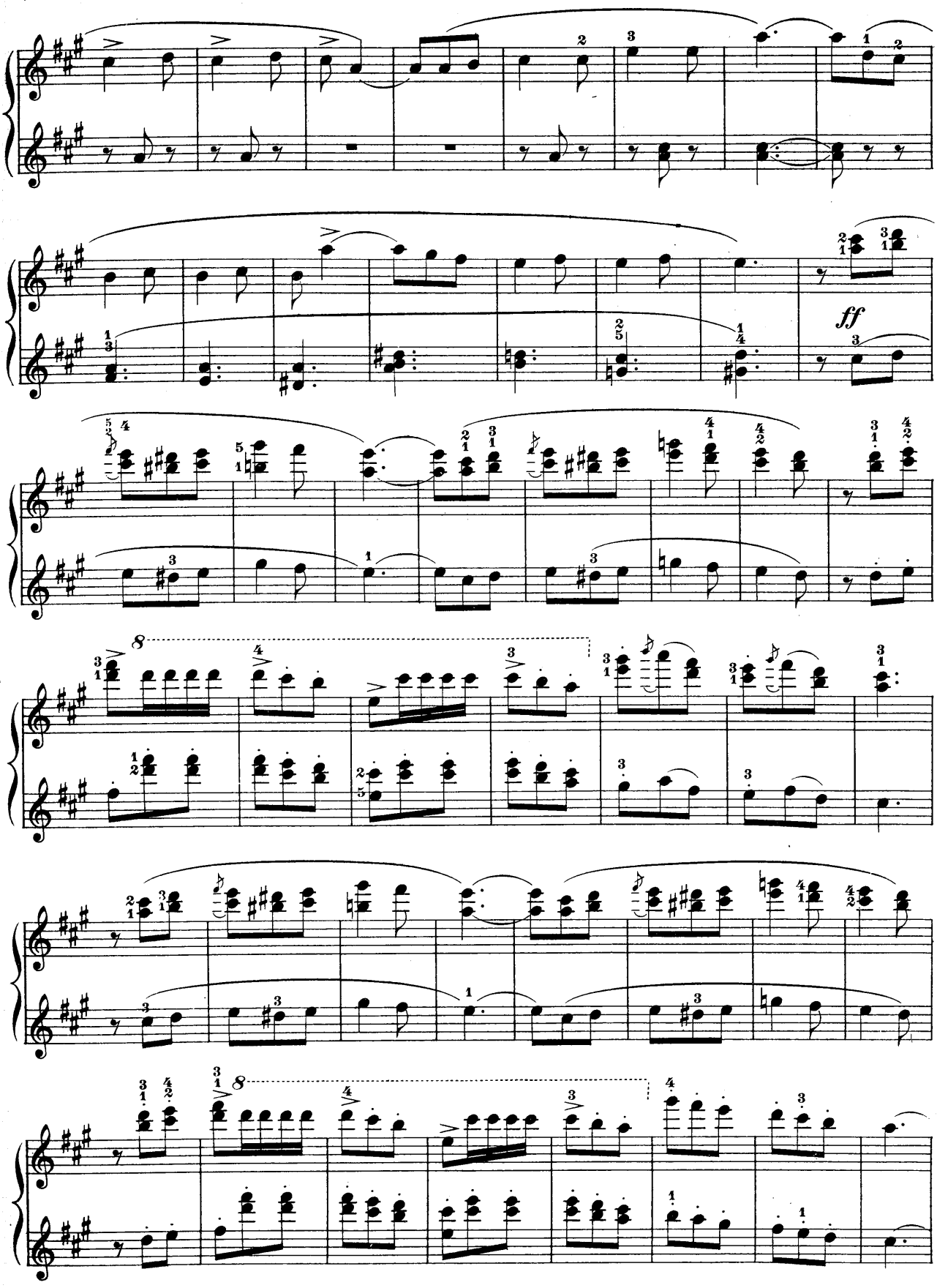
ff
8
8

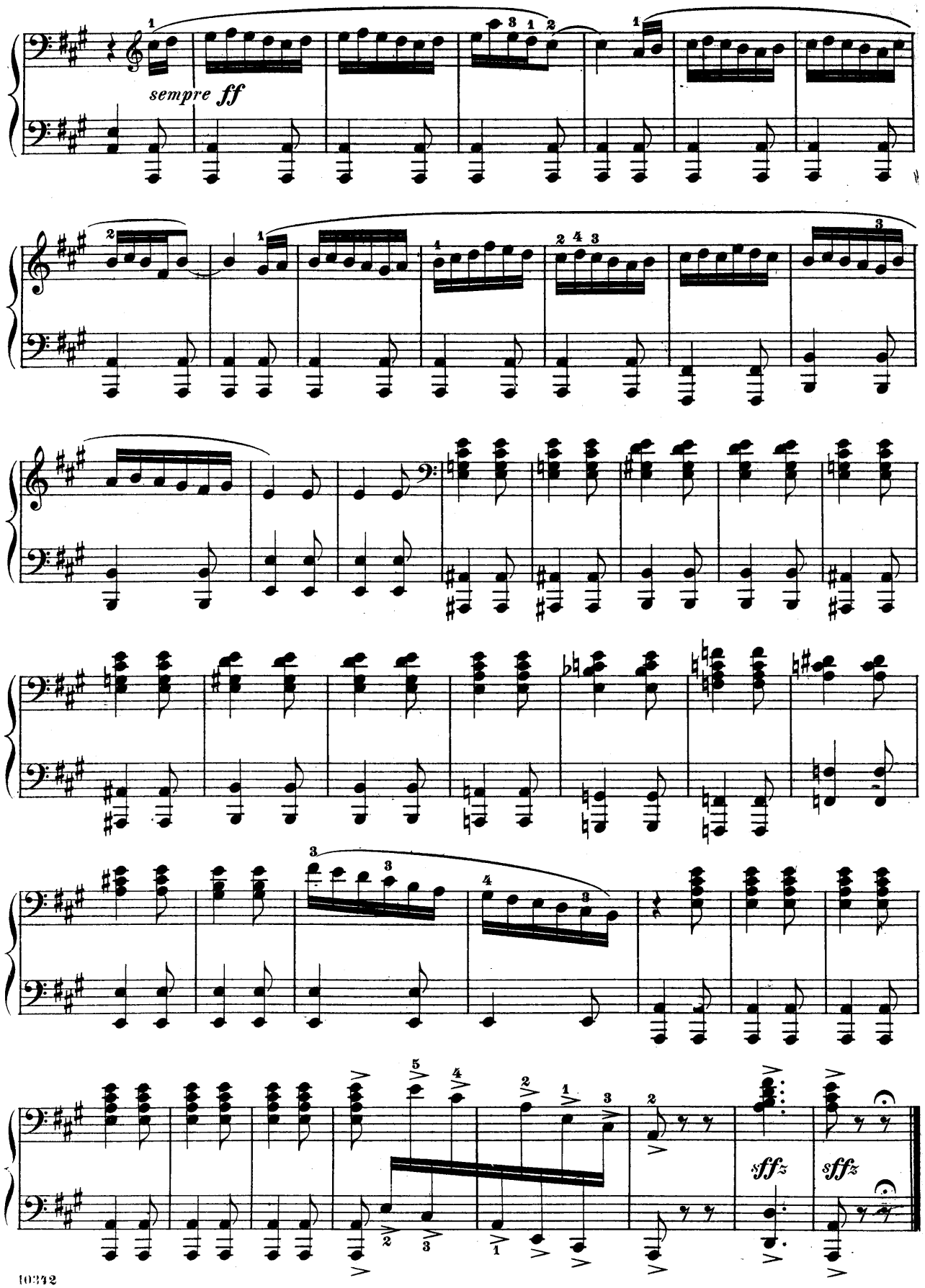
sempre ff
sffz
sffz

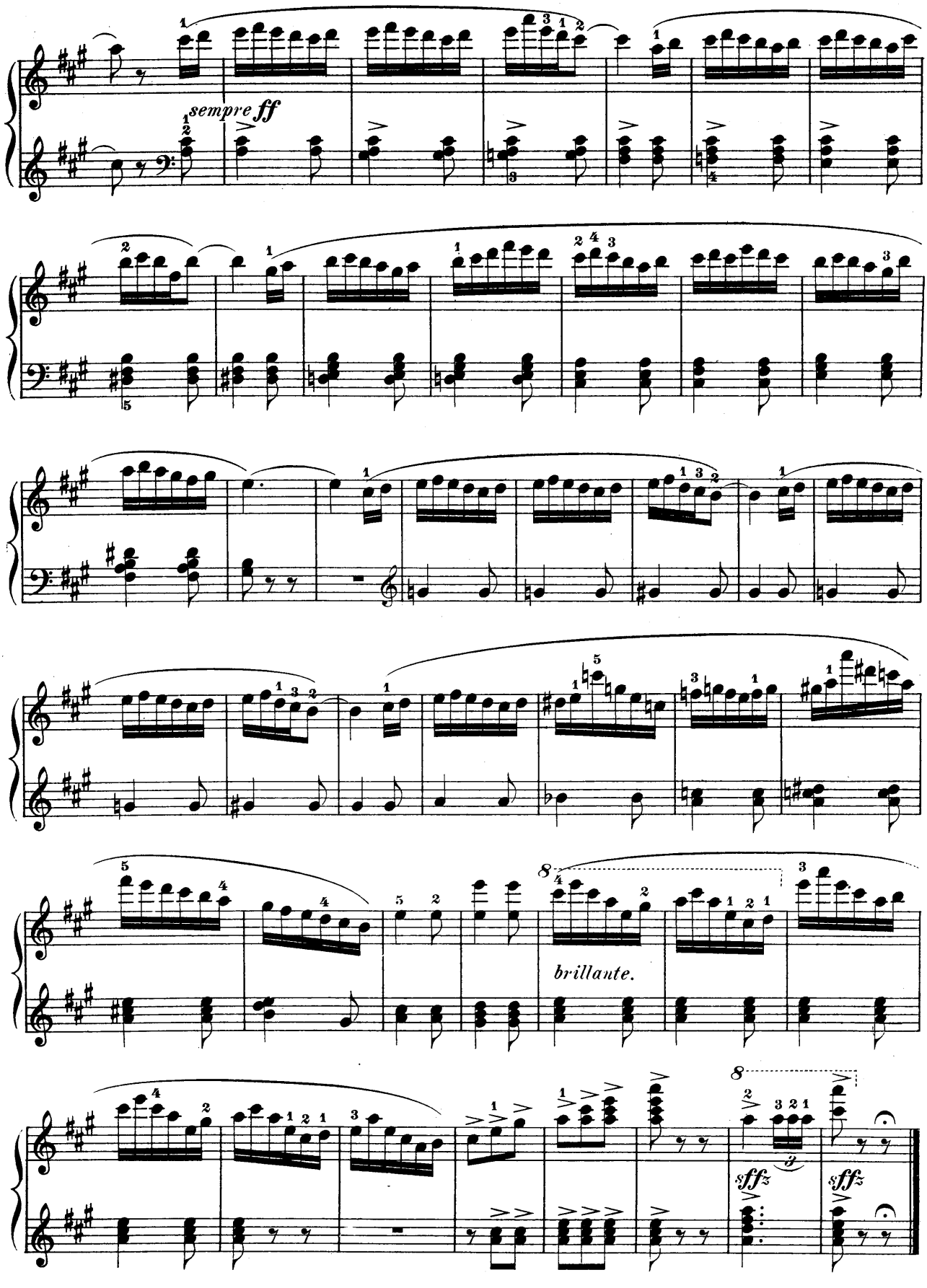
sempre ff
brillante.
sffz
sffz

Allegro comodo.

Secondo.

No. 4.

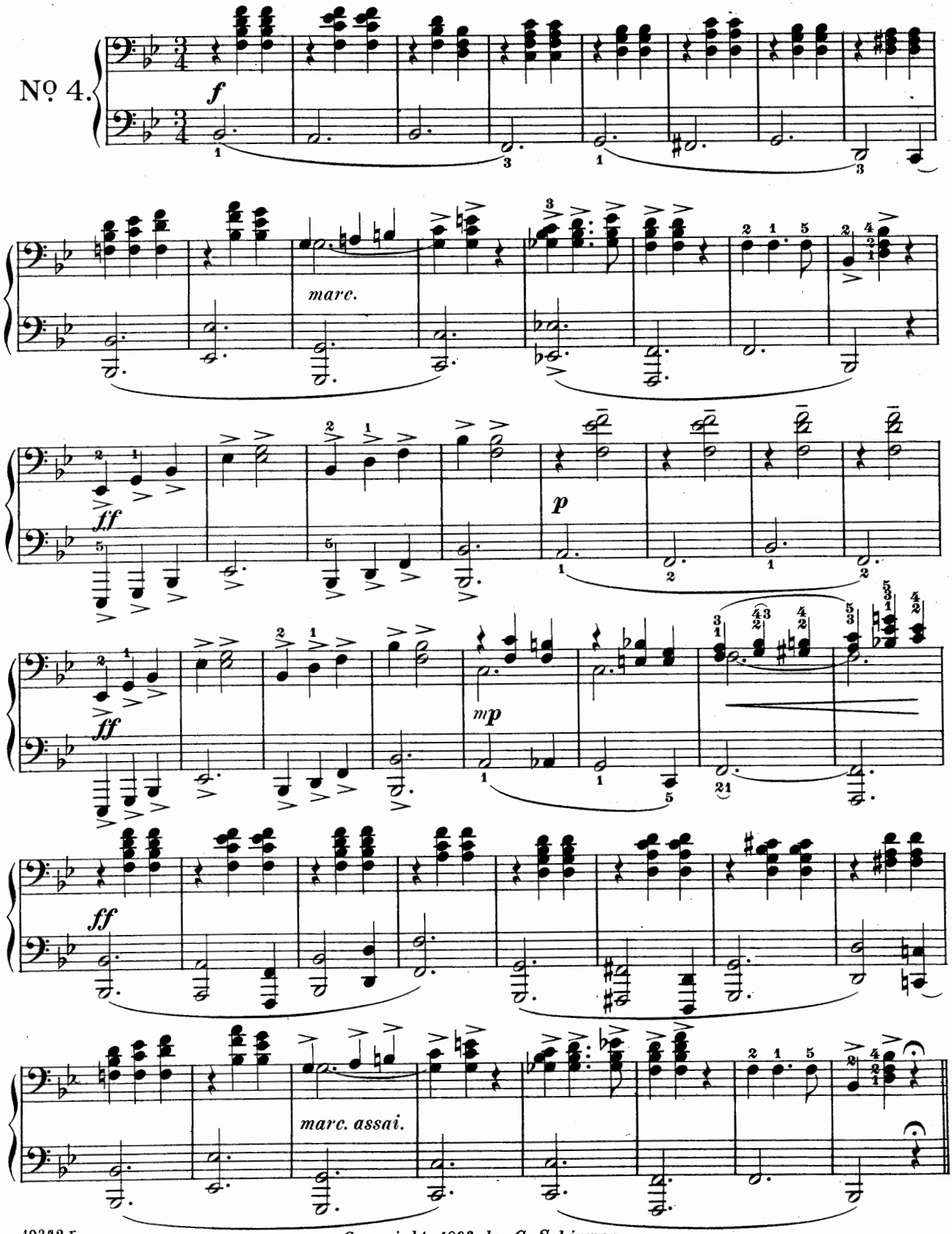

Copyright, 1893, by G. Schirmer

Primo.

Allegro comodo.

No. 4.

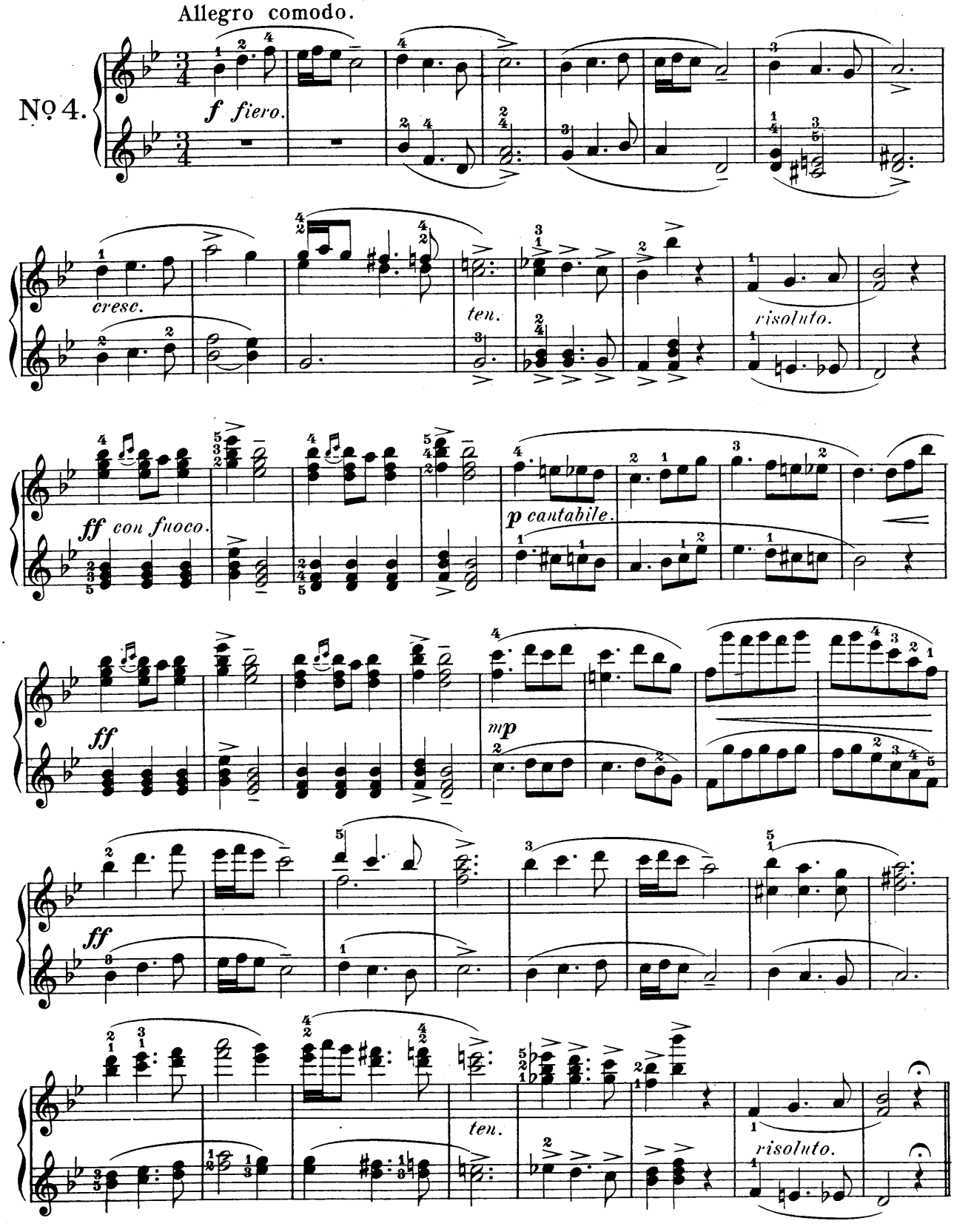

Copyright, 1893, by G. Schirmer

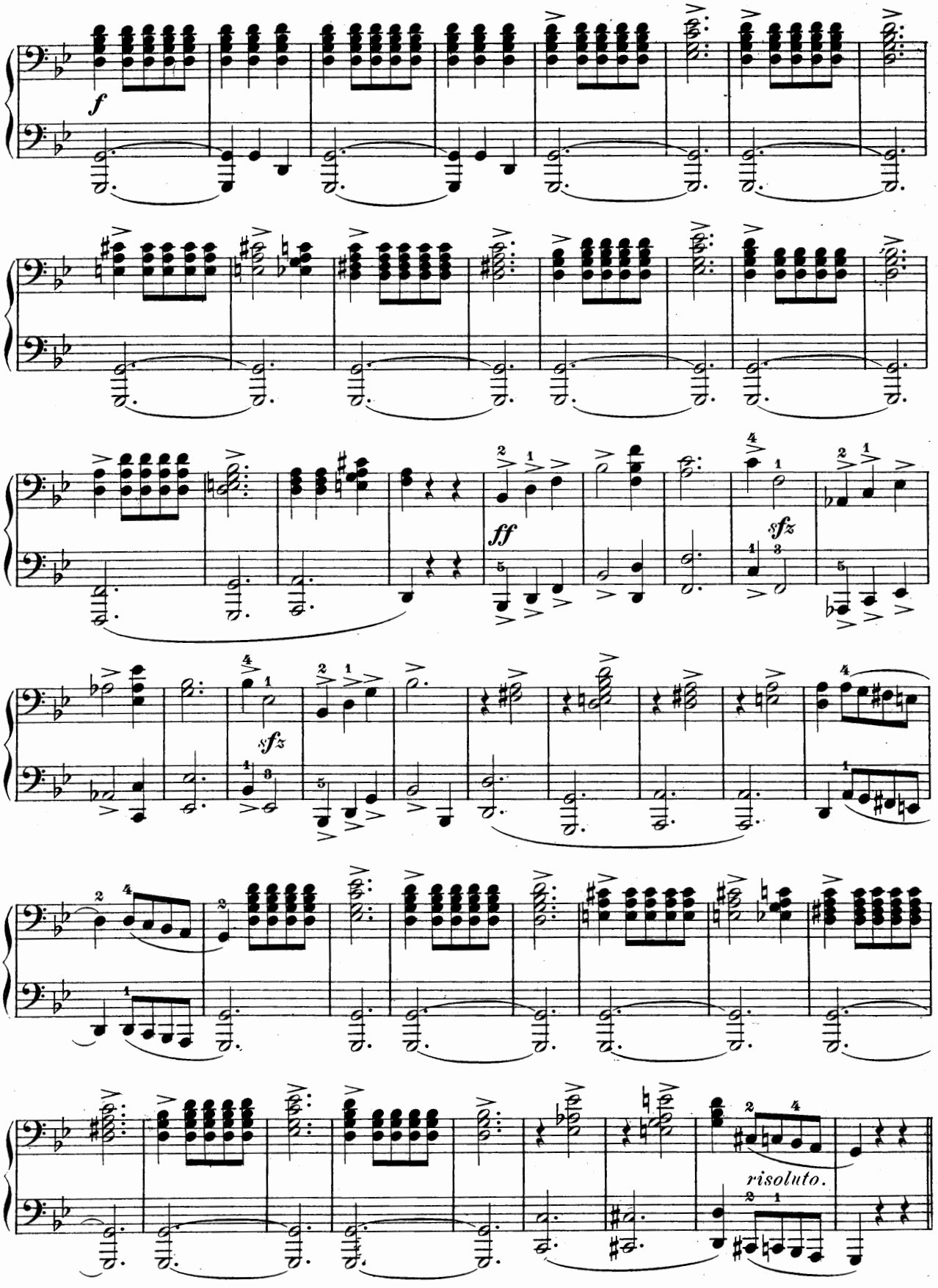
f
ff
sfz
sfz
risoluto.

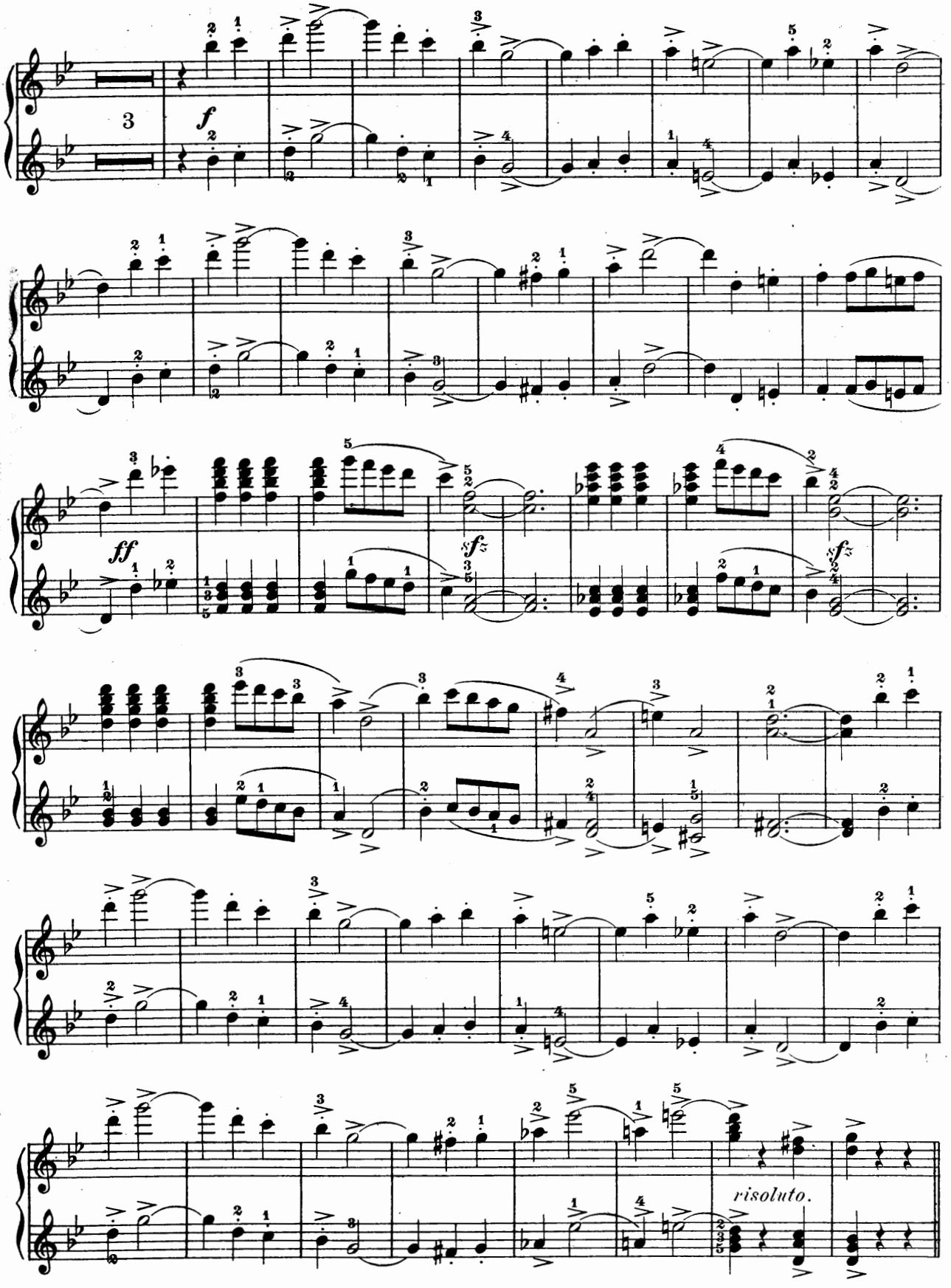
3
f
ff
sfz
sfz
sfz
risoluto.

Secondo.

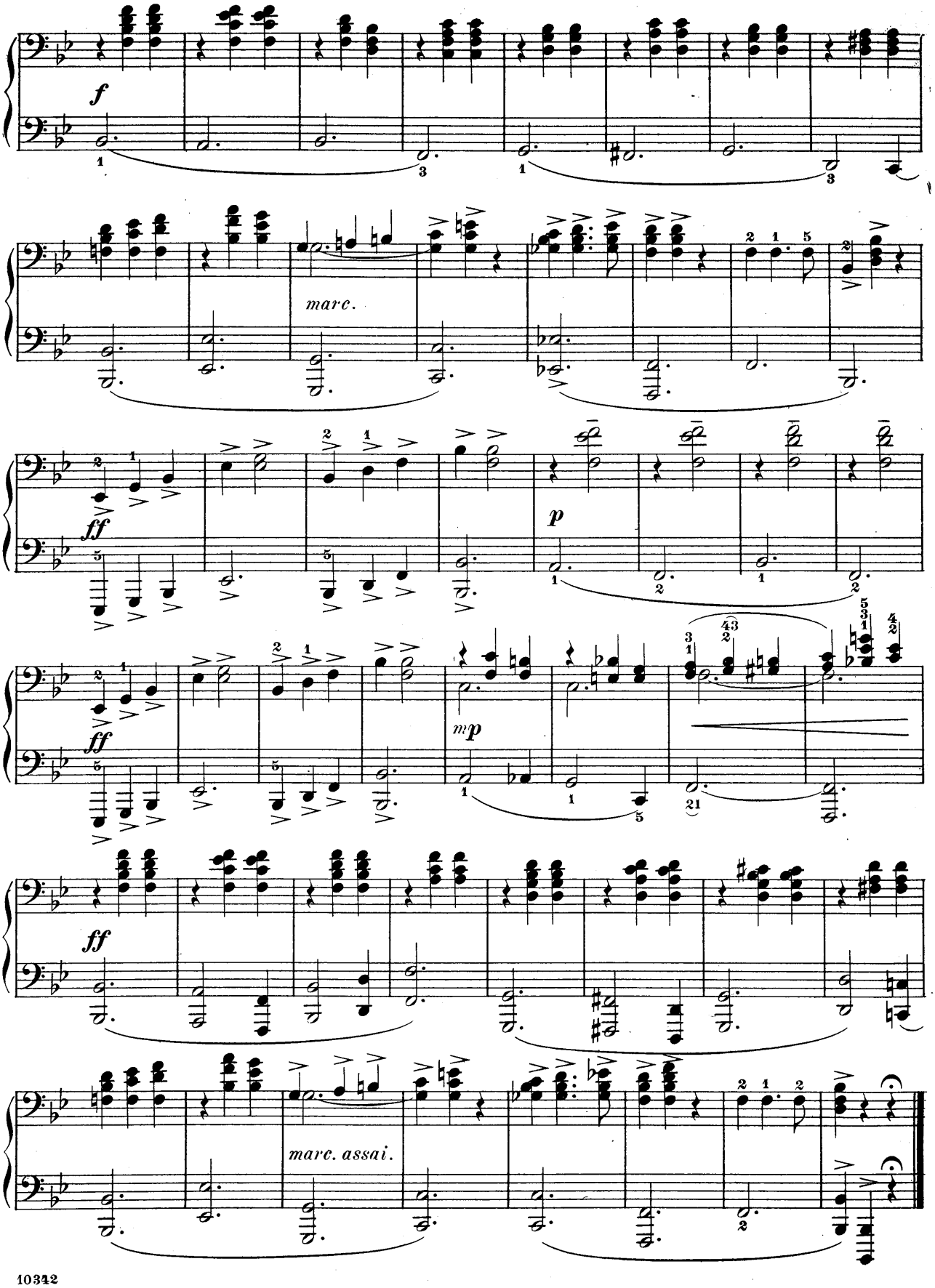

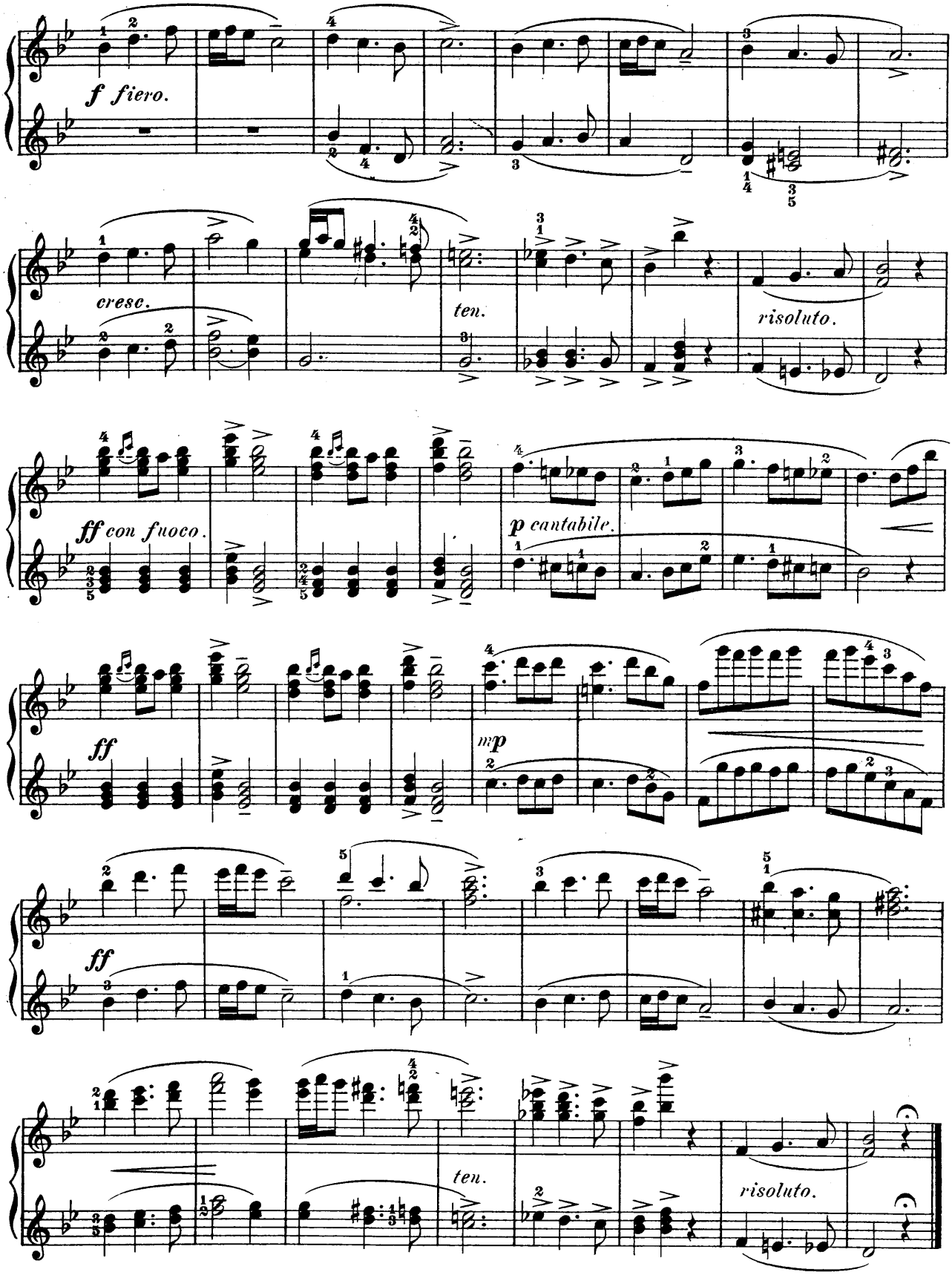
f fiero.
cresc.
ten.
risoluto.
ff con fuoco.
p cantabile.
ff
mp
ff
ten.
risoluto.

Bolero.

Revised and fingered by
Wm Scharfenberg.

Secondo.

Con spirito.

No. 5.

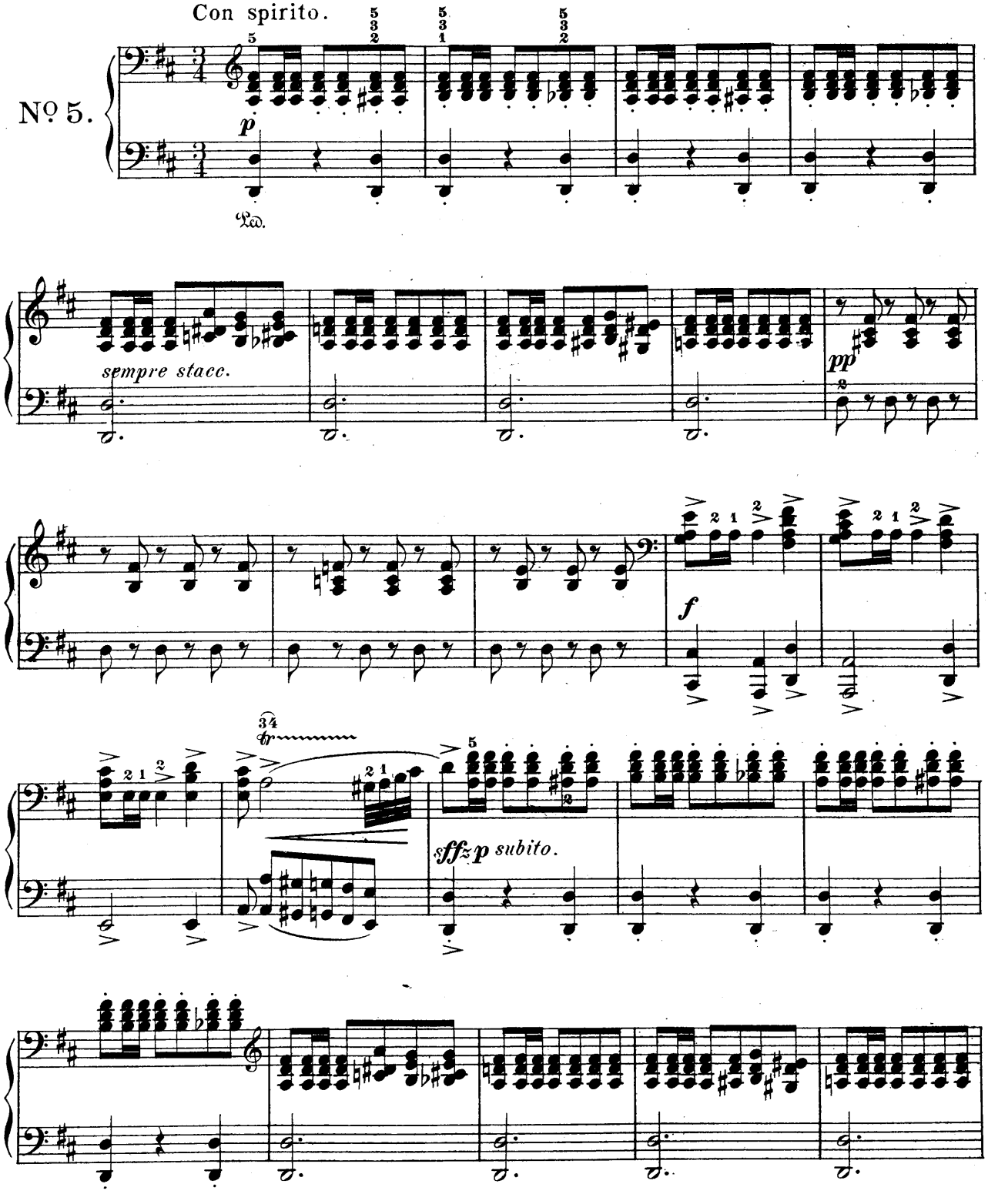

Copyright, 1893, by G. Schirmer.

Bolero.

Revised and fingered by
Wm Scharfenberg.

Primo.

Con spirito.

No 5.

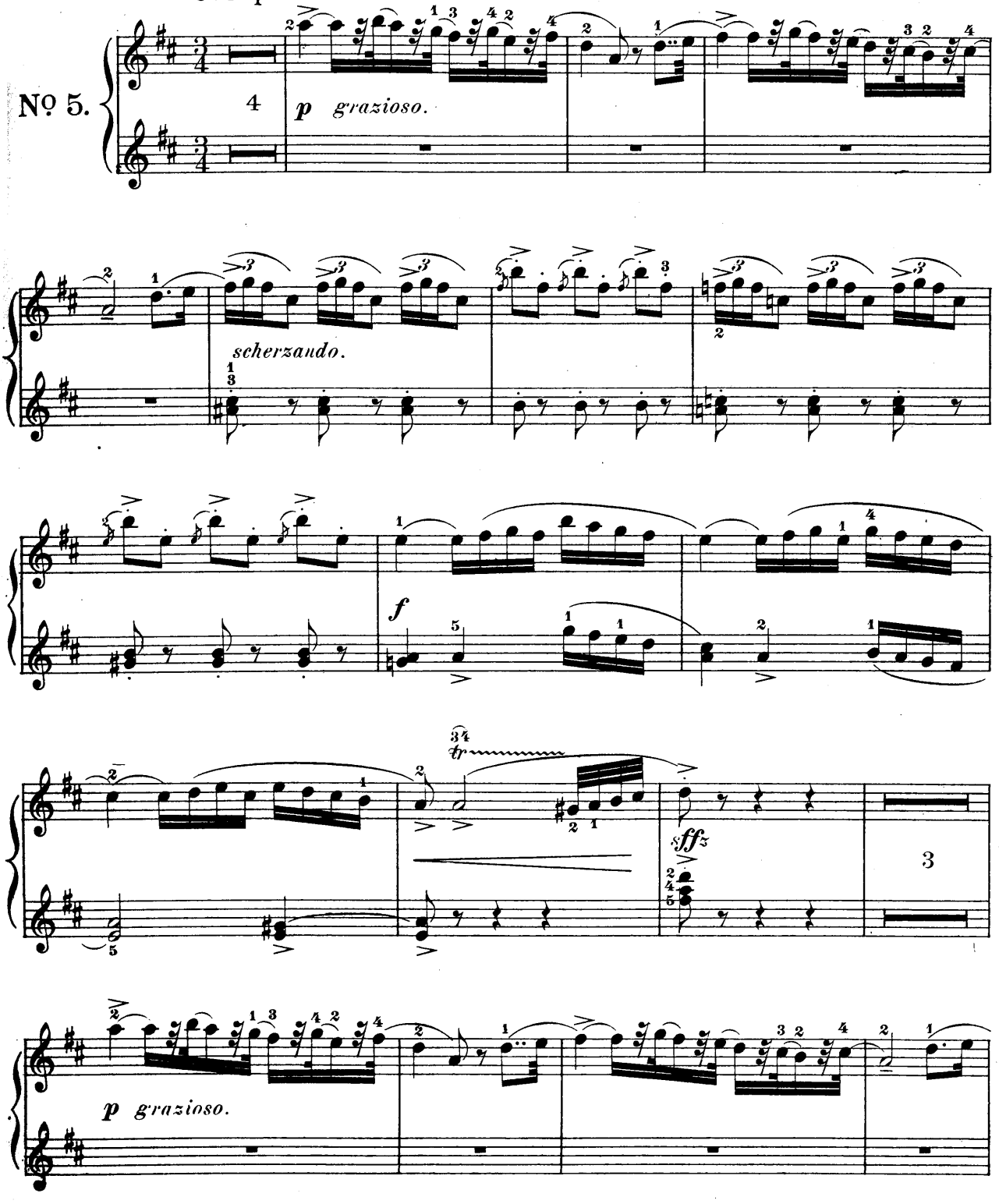

Copyright, 1893, by G. Schirmer.

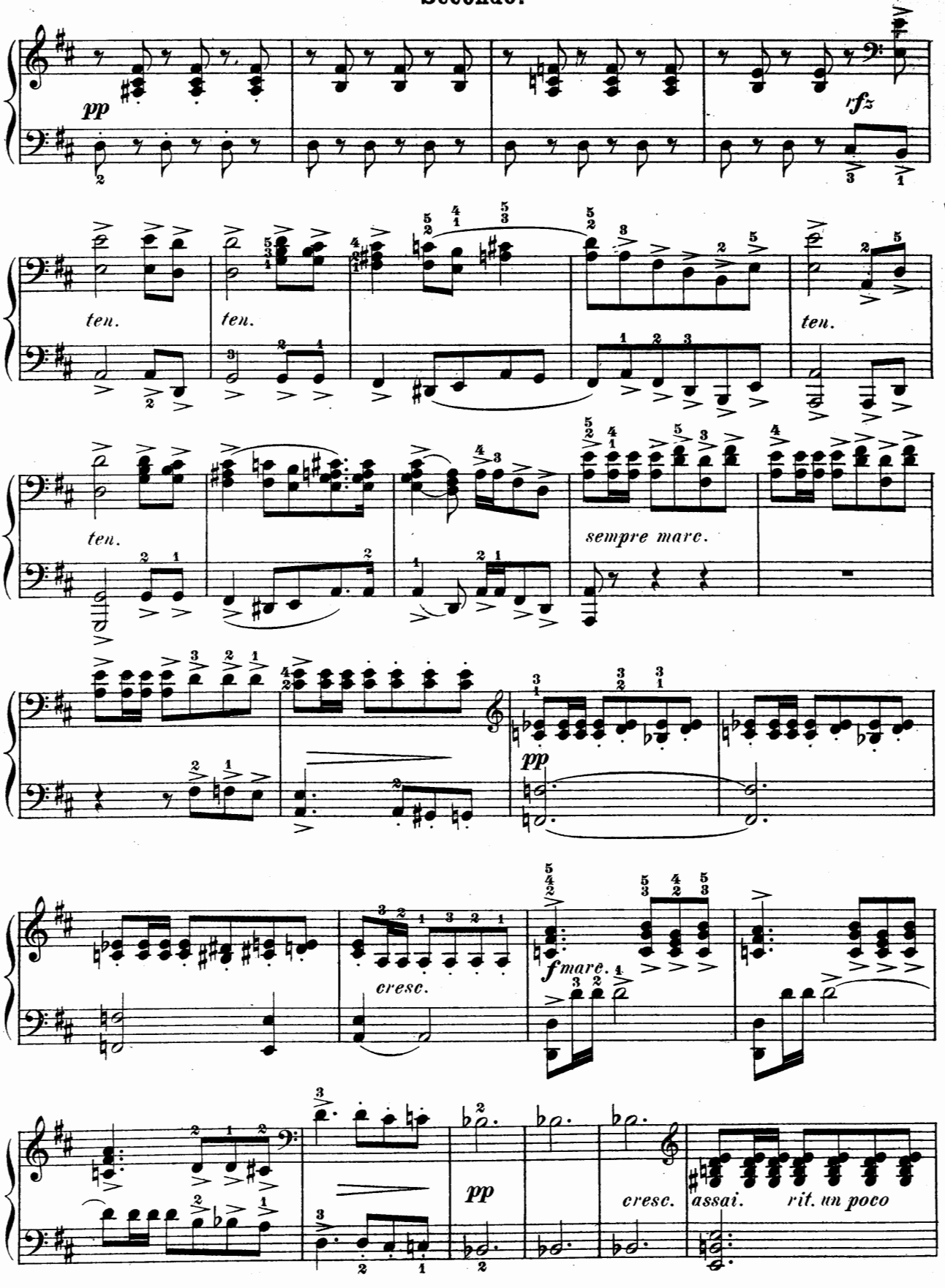
pp
rfz
ten.
ten.
ten.
ten.
sempre marc.
pp
cresc.
fmarc.
pp
cresc.
assai.
rit. un poco

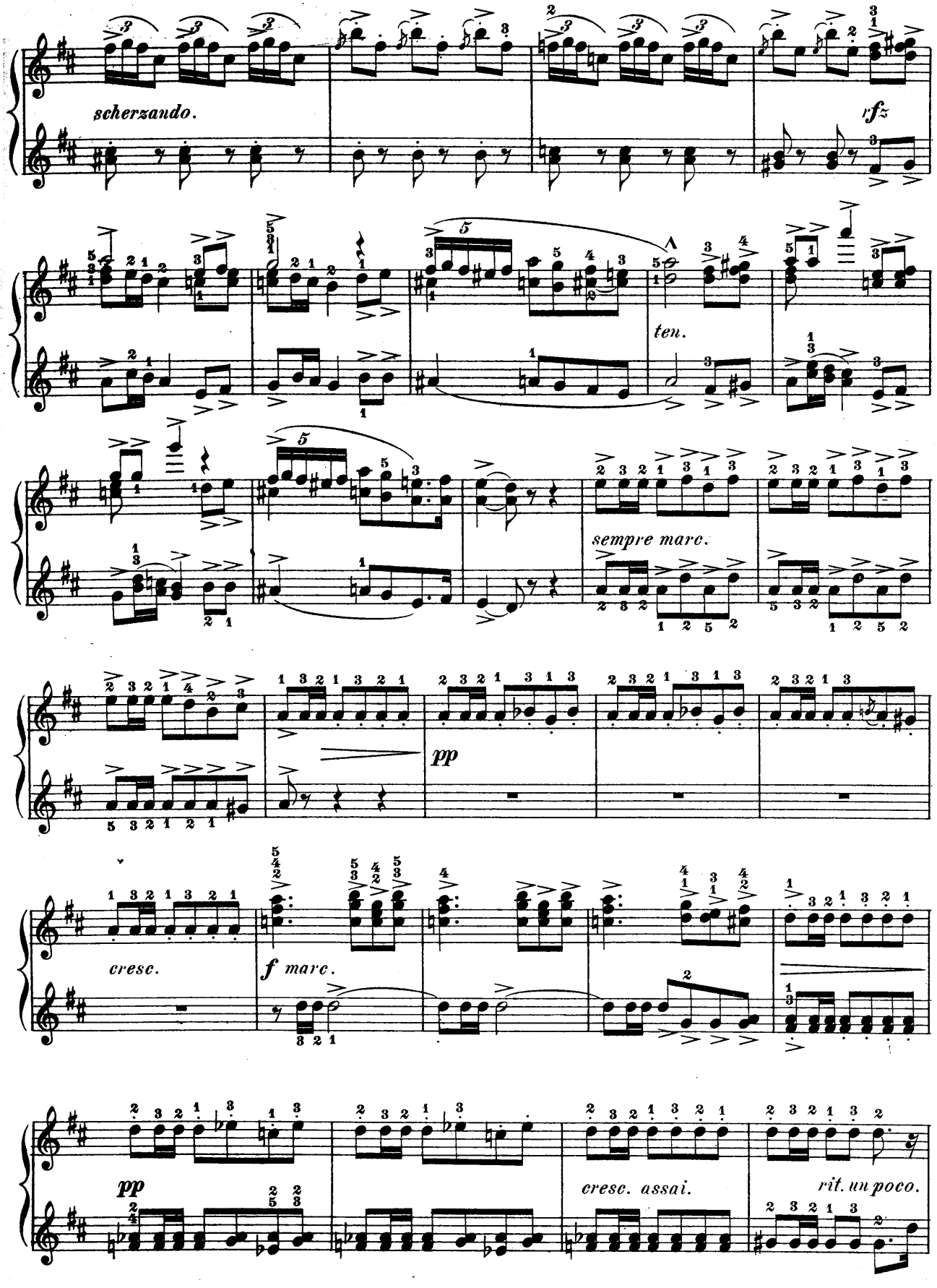
scherzando.
rfz
ten.
sempre marc.
pp
cresc.
f marc.
pp
cresc. assai.
rit. un poco.

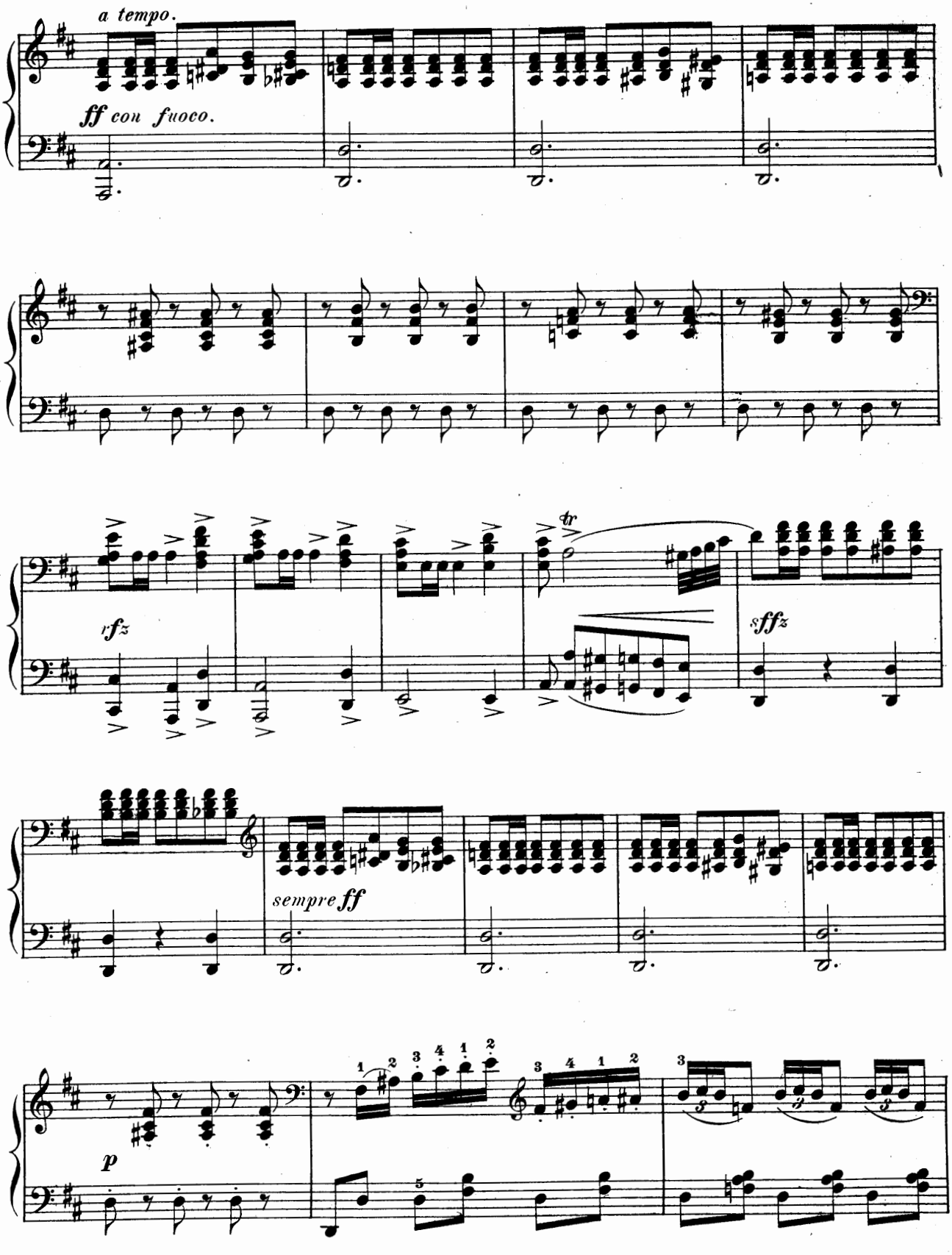
a tempo.
ff con fuoco.
rfz
tr
sffz
sempre ff
p

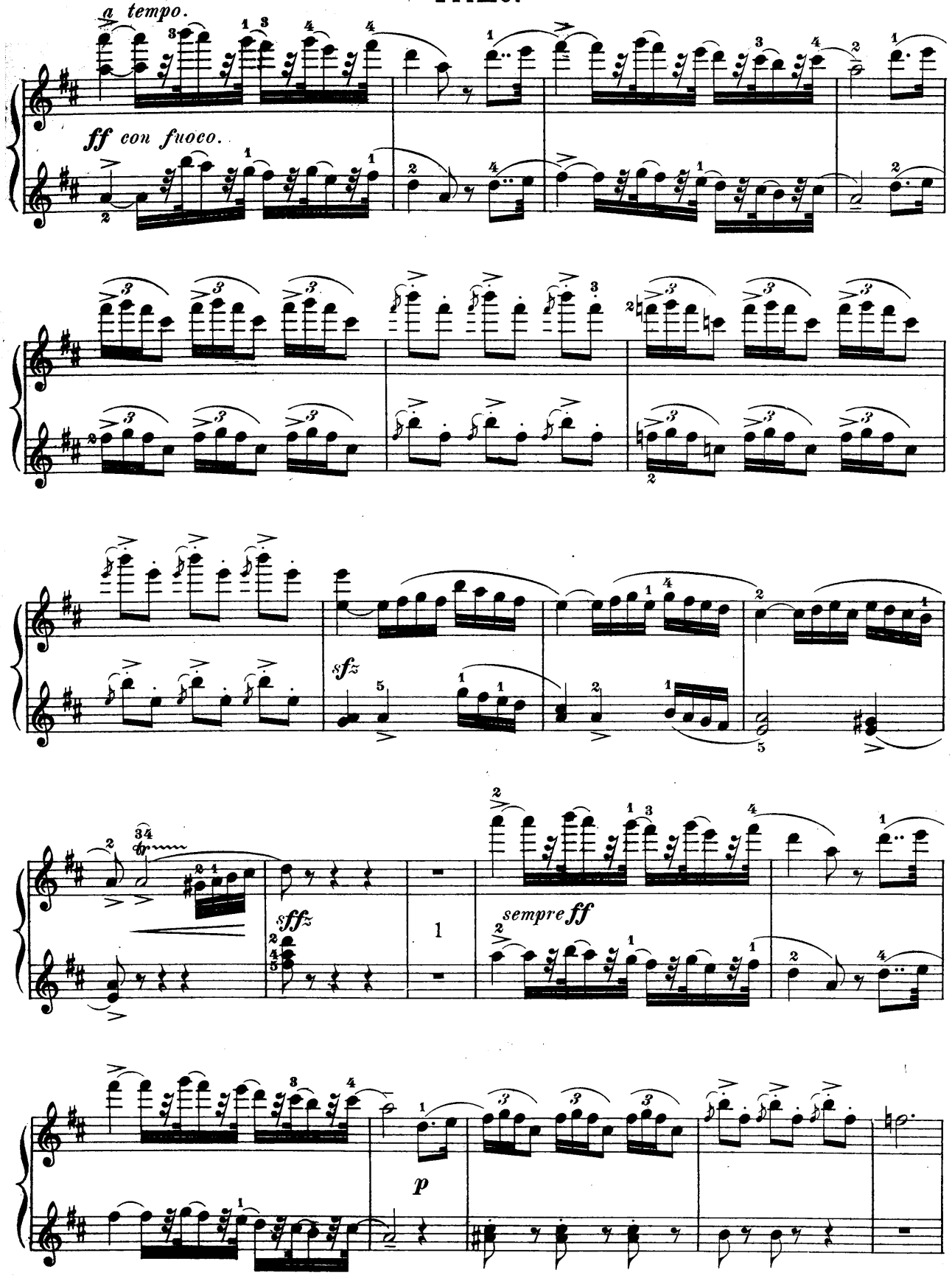
a tempo.
ff con fuoco.
sfz
sfffz
sempre ff
p

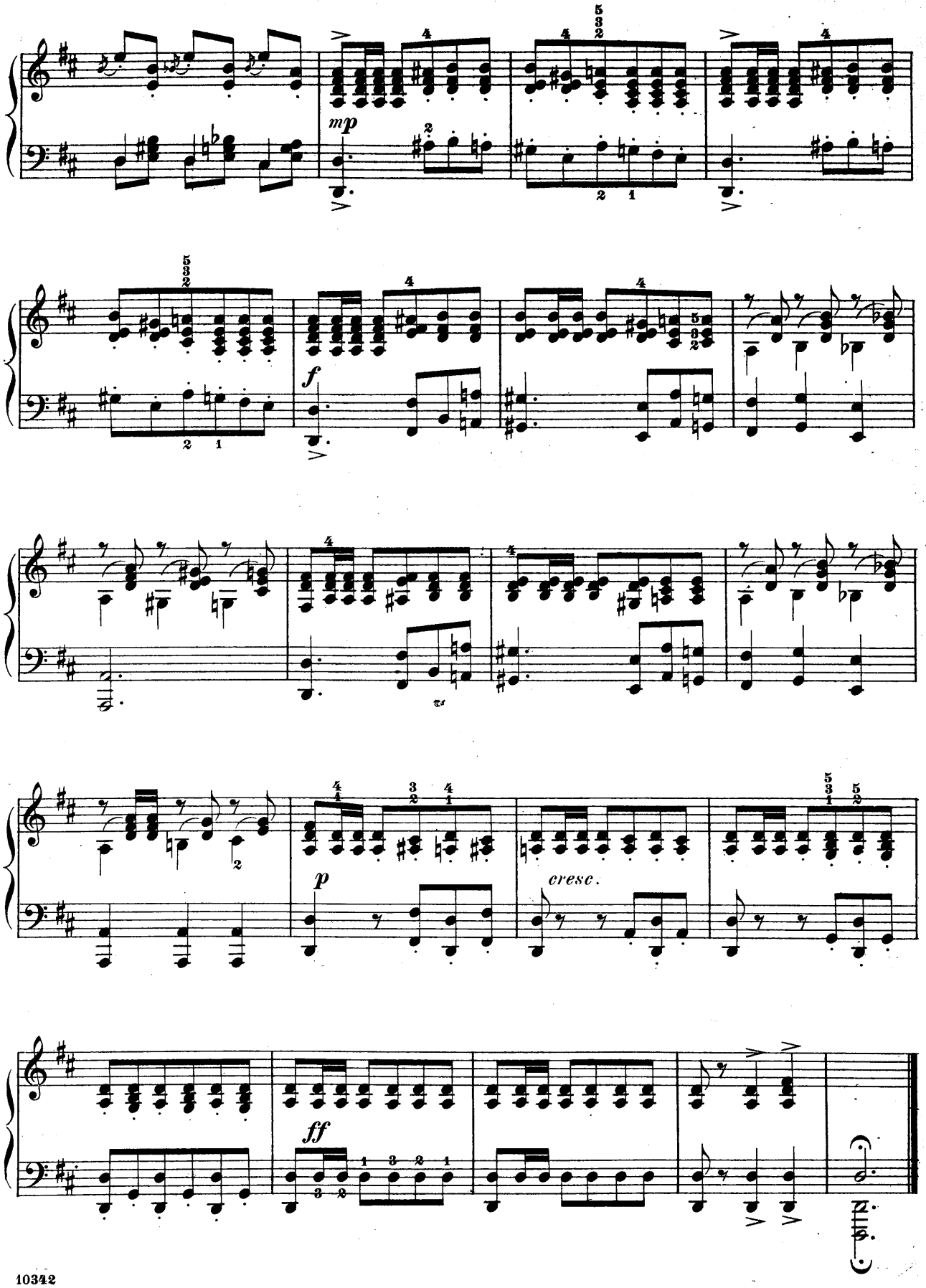
mp
f
p
cresc.
ff

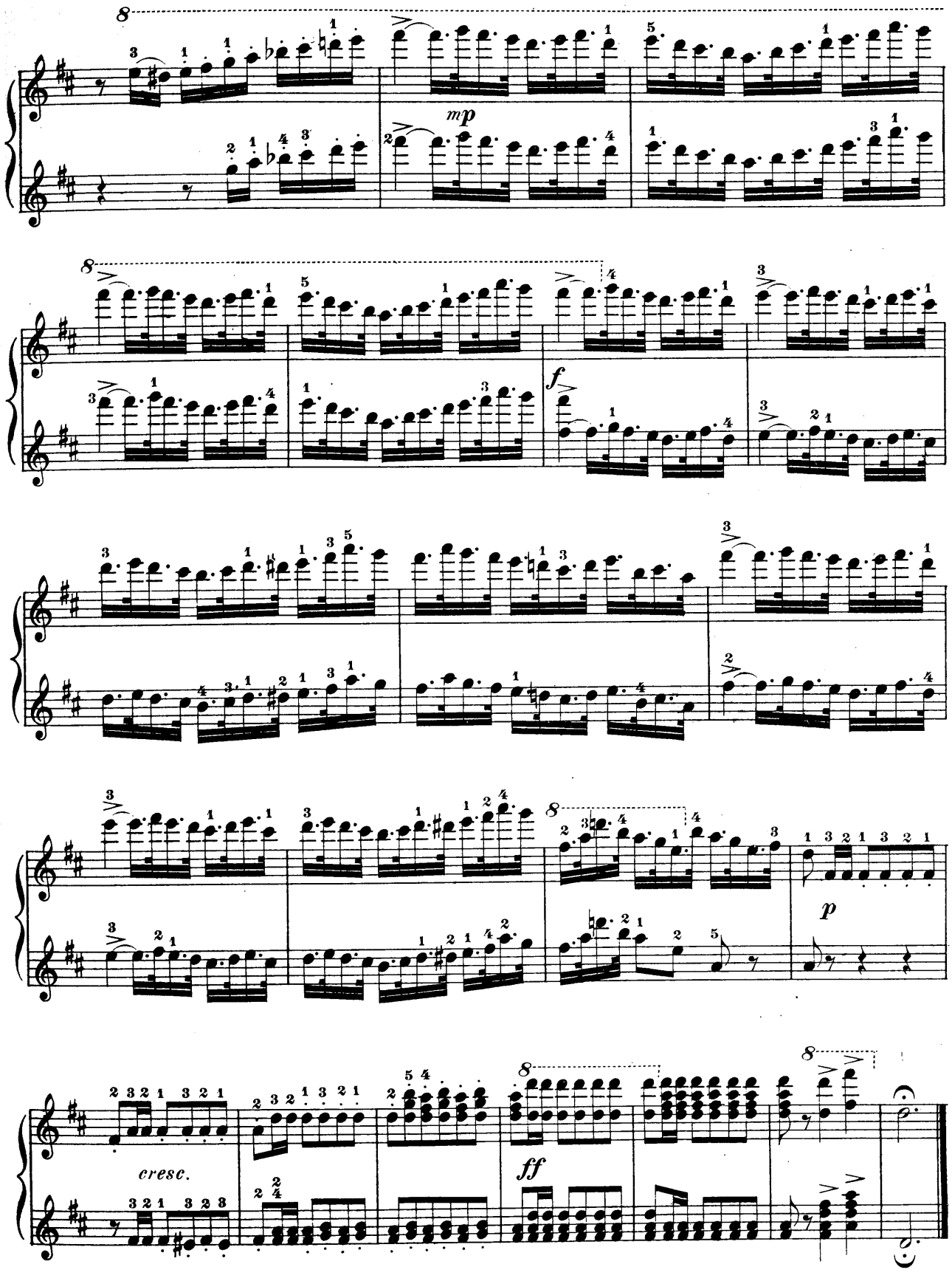
mp
f
p
cresc.
ff

SCHIRMER'S LIBRARY

of MUSICAL CLASSICS

COMPOSITIONS FOR PIANO SOLO EXCLUSIVE OF STUDIES

VOL.		PRICE
	KUHLAU, F.	
52/53	Sonatinas (Klee). 2 vols. Each	50
	KUNZ, K. M.	
939	Op. 14. 200 Short 2-part Canons	75
	LANGE, G.	
940	Op. 292. Maytime of Life. 6 easy parlor pieces	60
	LICHNER, H.	
989	9 Sonatinas. Op. 4, 49, 66	75
	LISZT, F.	
598/599	Album. 15 Pieces (Spanuth). 2 vols. Each	75
	†The same, complete in 1 vol.	
910	†Années de Pèlerinage (Joseffy), Vol. I. Première année (Suisse)	2 00
911	†The same. Deuxième année (Italie)	2 00
917	†The same. Venezia e Napoli (suppl. to 911)	1 00
341	Consolations, Nos. 1-6; Liebesträume (Three Nocturnes) (Joseffy)	50
788	†12 Etudes d'exécution transcendante (Gallico)	2 00
789/790	The same, in 2 vols. Each	1 25
835	6 Grand Etudes by N. Paganini, arranged (Gallico)	1 25
1033/34	†Rhapsodies hongroises. Newly revised edition (Joseffy). 2 vols.: Vol. I, Nos. 1-8; Vol. II, Nos. 9-15 Each	2 00
861	Sonata, B m. (Joseffy)	1 50
128/129	24 Songs by Schubert. Transcr. with superl. Ger. and Eng. text. 2 vols. Each	1 00
	†The same. Complete in 1 vol.	
57	†Wagner-Liszt Album. 9 Transcriptions from Wagner's operas	1 00
	LITTLE CLASSICS	
1240/41	2 vols. Each (Vol. I, 34 easy pieces; Vol. II, 33 easy pieces)	75
	LITTLE PIECES FOR LITTLE PLAYERS.	
1245/46	(Lauterbach.) For 1st and 2d grades. 2 vols. Each	75
	MENDELSSOHN, F.	
558	Op. 72. 6 Pieces for Children (Kullak)	25
61/62	2 Concertos, with 2d piano in score (Op. 25, G m.; Op. 40, D m.) (Ruthardt.) 2 vols. Each	60
59	†Miscellaneous Compositions, Op. 5, 7, 14, 16, 33, 72, Andante and Presto (Kullak)	1 00
58	†Songs without Words (Sternberg)	1 00
	The same. Half morocco, gilt	3 50
	The same. Full morocco, gilt	6 75
	MOSZKOWSKI, M.	
614/615	Album. 26 pieces. 2 vols. Each	75
	†The same. Complete in 1 vol.	
280	Op. 12. 5 Spanish Dances (Ulrich)	1 00
	MOZART, W. A.	
661	Concerto, D m. (Kullak). (Second piano in score)	75
662	Concerto, G (Bischoff) (2d piano in score)	75
663	Concerto, E♭ (Bischoff) (2d piano in score)	75
664	Concerto, C m (Bischoff) (2d piano in score)	75
665	Concerto, D. Coronation concerto (Rehberg) (2d piano in score)	75
964	Fantasias and Rondos (Buonamici)	60
382	12 Selected Pieces (Klee)	50
65	†19 Sonatas (Lebert)	2 00
840/841	The same, in 2 vols. Each	1 25
	OESTEN, T.	
726	Op. 61. Mayflowers. Easy pieces for children (Oesterle)	30
859	Op. 276. White Roses	50
	OFFENBACH, J.	
1229	Piano selection from "Les Contes d'Hoffman" (Spicker)	50
	RACHMANINOFF, S.	
1128	†Album. 8 favorite pieces	75
	RAFF, J.	
369/370	Album. 16 selected pieces. 2 vols. Each	50
	†The same. Complete in 1 vol.	

VOL.		PRICE
	REINECKE, C.	
355	Op. 47. 3 Sonatinas (Scharfenberg)	50
204	Op. 77. Home Music. 18 easy pieces (Oesterle)	1 00
435	Op. 88. Maiden Songs. 11 pieces (Oesterle)	75
869	Op. 107. A New Music-book for Small Folks	1 00
	REINHOLD, H.	
727	Op. 27. Album for the Young. 10 Short Pieces (Oesterle)	75
700	Op. 39. Miniatures. 24 easy pieces (Oesterle)	60
	ROHDE, E.	
814/815	Op. 36. Stray Leaves. 12 easy melodious pieces. 2 vols. Each	50
	RUBINSTEIN, A.	
367/368	Album. 15 selected pieces. 2 vols. Each	50
	†The same, in 1 vol.	
	RUSSIAN PIANO MUSIC.	
1106/08	†Album. 68 selected pieces. 3 vols. Each	1 00
	SCANDINAVIAN PIANO MUSIC.	
1104/05	†Album. 42 selected pieces. 2 vols. Each	1 00
	SCARLATTI, D.	
73	†22 Pieces (Buonamici)	1 00
	SCHARWENKA, X.	
559	Op. 62. Album for Young Pianists. 12 short pieces (Oesterle)	1 00
	SCHMOLL, A.	
821/822	Op. 50. 25 Melodious Pieces. 2 vols. Each	75
	SCHUBERT, F.	
1125	Op. 90. 4 Impromptus (Buonamici)	50
1127	Op. 94. Moments musicaux (Buonamici)	40
1126	Op. 142. 4 Impromptus (Buonamici)	50
75	†Fantasias, Impromptus, Moments musicaux (Buonamici)	1 00
837	†10 Sonatas (Buonamici)	1 50
128/129	†Schubert-Liszt. 24 Songs. Transcribed with superl. Ger. and Eng. text. 2 vols. Each	1 00
	SCHUMANN, R.	
	†Piano Works (Vogrich):	
23	Op. 1. Variations. Op. 2. Papillons	50
89	Op. 9. Carnival	50
103	Op. 11. Sonata, F♯m.	50
92	Op. 12. 8 Fantasiestücke	50
96	Op. 13. 12 Symphonic Studies and 4 Variations (posthumous)	50
104	Op. 14. Sonata, F m.	75
101	Op. 15. Scenes from Childhood. 13 pieces	25
95	Op. 16. Kreisleriana. 8 Fantasias	50
1163	Op. 17. Phantasie	50
93	Op. 18. Arabesque; and Op. 19, Blumenstück	50
102	Op. 20. Humoresque	50
98	Op. 21. Novelletten	50
105	Op. 22. Sonata, G m.	50
94	Op. 23. 4 Nachtstücke; and Op. 111, 3 Fantasiestücke	50
99	Op. 26. Faschingschwank aus Wien	50
90	Op. 68. Album for the Young; and Op. 15, Scenes from Childhood	50
91	Op. 68. Album for the Young. 43 Pieces	40
97	Op. 82. Forest-scenes, 9 pieces; and Op. 28, 3 Romances	50
1180	Op. 118. Three Sonatas	50
1075	Op. 124. Album-leaves (Albumblätter)	50
100	†Album. 22 pieces	75
	SIGHT-READING ALBUM.	
1248	16 favorite pieces of the 4th grade (Scharfenberg and Oesterle)	75
	SINDING, C.	
786/787	†Album. 31 pieces (Oesterle). 2 vols. Each	75

VOL.		PRICE
	SLAV PIANO MUSIC.	
1109/10	†Album. 2 vols. Each	1 00
	SONATA-ALBUM.	
329	†Vol. I. 51 Sonatas (Haydn, C, G, D, C♯m., E m.; Mozart, C, F, G, A; Beethoven, Op. 49, Nos. 1, 2; Op. 79; Op. 14, Nos. 1, 2 (Lebert)	75
340	†The same. Vol. II. 11 Sonatas (Haydn, C, E♭; Mozart, F, B, F, A m.; Beethoven, Op. 13; Op. 2, No. 1; Op. 27, No. 2; Op. 26). (Bülow-Lebert-Klee)	75
	SONATINA-ALBUM.	
81	† A collection of 30 favorite sonatinas, rondos, and pieces by Bach, Beethoven, Clementi, Dussek, Haydn, Kuhlau, Mendelssohn, Mozart, Schubert, Weber (Edited by Klee and others)	75
265	†The same. (Abridged Edition.) A collection of 15 favorite sonatinas by Beethoven, Clementi, Haydn, Kuhlau, Mozart (Edited by Klee-Köhler-Ruthardt)	50
305	†The same. (Modern.) Vol. I. 15 sonatinas by Bachman, Bohm, Förster, Gurlitt, Krause, Lange, Lichner, Reinecke, Spindler; 15 miscellaneous pieces by Becker, Ellmenreich, Förster, Handrock, Lichner, Loeschhorn, Merkel, Reinecke, Rhode, Streabbog	1 00
630	†The same. Vol. II. 8 sonatinas by Handrock, Kirchner, Merkel, Reinecke, Seiss, Spindler; 8 miscellaneous pieces by Förster, Krause, Kullak, Loeschhorn, Reinecke, Schumann, Seiss	1 00
1141/42	†The same. Classic. (See Classic Sonatina Album)	
	SONATINAS AND RONDOS.	
693	†(32), by Clementi, Kuhlau, Dussek, Haydn, Mozart, Beethoven, Hofmann, Raff, Schumann. New edition, progressively arranged by Kleinmichel	1 00
	SPINDLER, F.	
889	Op. 308. The Flower-basket. 40 melodic and progressive practice pieces for beginners	50
	STIEBELT, D.	
398	2 Rondos and 7 Sonatinas (Klauser)	50
	STRAUSS, J.	
131/133	Album of 48 Favorite Dances. 3 vols. Each	1 00
	†The same, complete in 1 vol.	
	TSCHAIKOWSKY, P.	
361/362	†Album. 17 selected pieces. 2 vols. Each	50
	†The same, complete in 1 vol.	
909	†Op. 37a. The Seasons	1 00
816	Op. 39. Album for the Young. 24 easy pieces (Ruthardt)	50
	VOLKMANN, R.	
127	Op. 27. Grandmother's Songs. 12 children's pieces	50
	WAGNER, R.	
1218	Piano selection from "Parsifal" (Spicker)	50
1193	Piano selection from "Tannhäuser" (Hackh)	50
	WAGNER-ALBUM.	
1103	†20 Pieces (Oesterle-Scharfenberg)	1 00
	WAGNER - LISZT ALBUM.	
57	†9 Transcriptions from Wagner's Operas	1 00
	WEBER, C. M. von.	
134	Concertstücke. Pieces and Variations (Mason)	75
760	†4 Sonatas (Op. 24, C; Op. 39, A♭; Op. 49, D m; Op. 70, E m.) (Buonamici)	75
	WILM, N. von.	
882/883	Op. 12. 12 Short Pieces. 2 vols. Each	50
826	Op. 81. 24 Short Pieces for Early Instruction	75

Volumes Marked (†) may be obtained in Cloth Binding at $1.00 additional. Price of Morocco Binding will be quoted on request.
A Complete Catalog of Schirmer's Library of Musical Classics will be mailed if desired

A460

G. SCHIRMER, NEW YORK