

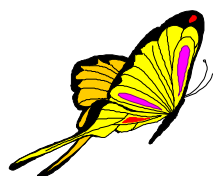

Chrysalides et papillons

5ème t ableau

Métamor phose

Le grand papillon d' or

Le papillon blanc

L' envolée

Quinze cents papillons aux ailes mordorées
 Ce jour en cet instant viennent de s'envoler :
 Et tous d'un seul élan, jaillis de leurs cocons
 Vers le grand firmament s'élancent pour de bon.

Quinze cent chrysalides, pour prendre leur essor
 Avaient demandé l'aide du grand papillon d'or
 Et l'énergie cosmique leur serait octroyée
 A travers le cristal du magicien ailé.

solo de violon

Le papillon blanc

Simplement réunis sous un grand chêne blanc
 Elles ont alors reçu le grand enseignement
 Pour savoir déployer correctement leurs ailes
 Et pouvoir naviguer dans le grand bleu du ciel

Puis le Papillon blanc, le Messager ailé
 Modeste et lumineux, rayonnant de gaieté
 A transmis à chacun un éclat de Lumière
 Afin de ranimer leur flamme toute entière.

Cello seul

50

55

60

65

70

75

80

85

90

95

100

105

110

Le papillon blanc

Simplement réunis sous un grand chêne blanc
Elles ont alors reçu le grand enseignement
Pour savoir déployer correctement leurs ailes
Et pouvoir naviguer dans le grand bleu du ciel

Puis le Papillon blanc, le Messager ailé
Modeste et lumineux, rayonnant de gaieté
A transmis à chacun un éclat de Lumière
Afin de ranimer leur flamme toute entière.

Flûtes

50

55

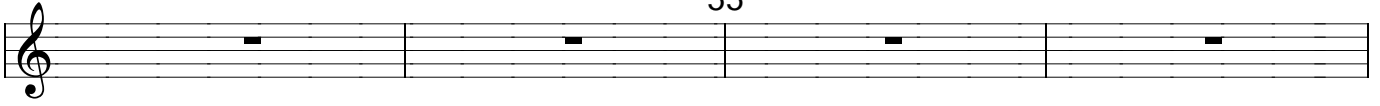

60

65

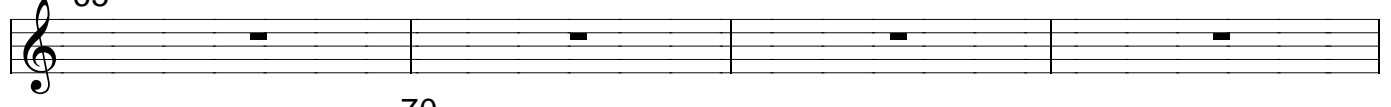

70

75

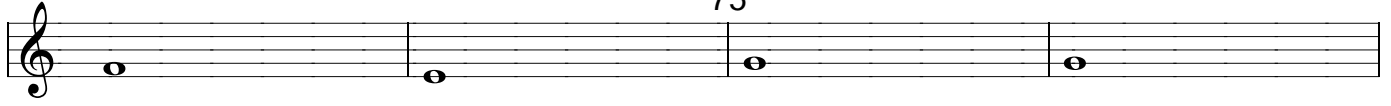

80

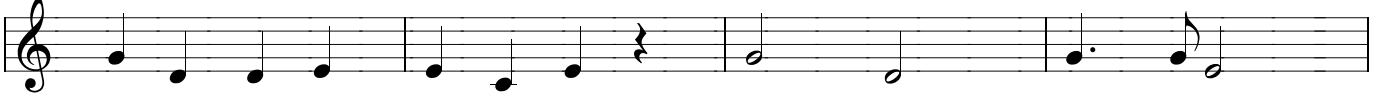

85

90

95

100

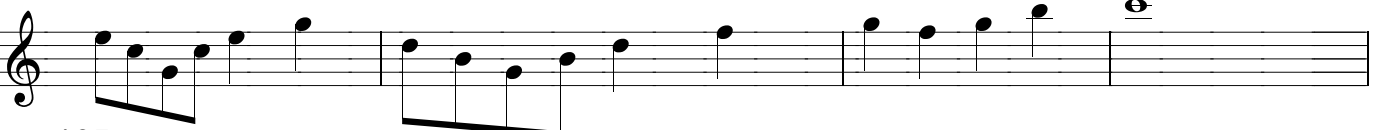

105

110

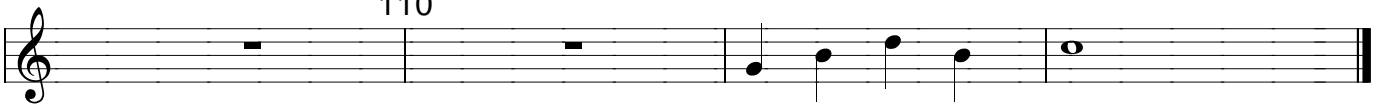

Le papillon blanc

Simplement réunis sous un grand chêne blanc
Elles ont alors reçu le grand enseignement
Pour savoir déployer correctement leurs ailes
Et pouvoir naviguer dans le grand bleu du ciel

Puis le Papillon blanc, le Messager ailé
Modeste et lumineux, rayonnant de gaieté
A transmis à chacun un éclat de Lumière
Afin de ranimer leur flamme toute entière.

Violons 1

5

10

15

20

25

30

35

40

45

50

55

60

65

70

75

80

85

90

95

100

105

110

Le papillon blanc

Simplement réunis sous un grand chêne blanc
Elles ont alors reçu le grand enseignement
Pour savoir déployer correctement leurs ailes
Et pouvoir naviguer dans le grand bleu du ciel

Puis le Papillon blanc, le Messager ailé
Modeste et lumineux, rayonnant de gaieté
A transmis à chacun un éclat de Lumière
Afin de ranimer leur flamme toute entière.

Violons2

5
10
15
20
25
30
35
40
45

50

55

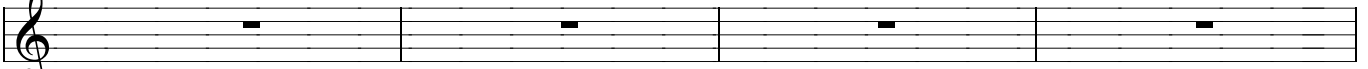

60

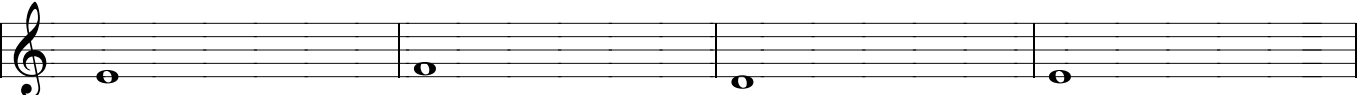

65

70

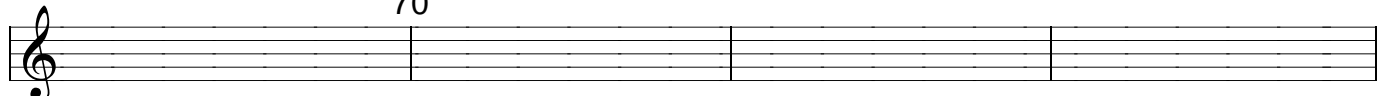

75

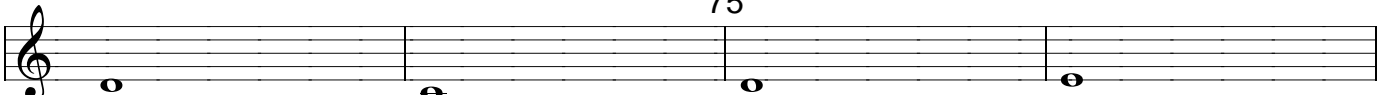

80

85

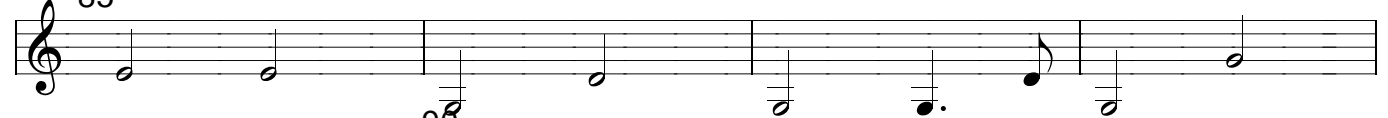

90

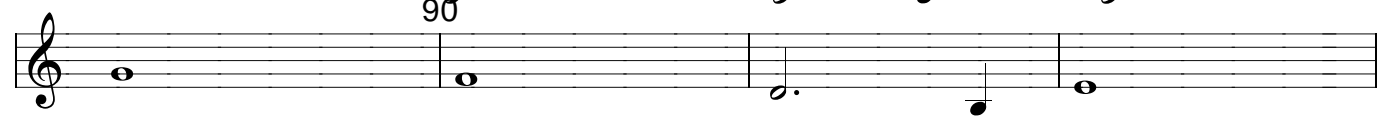

95

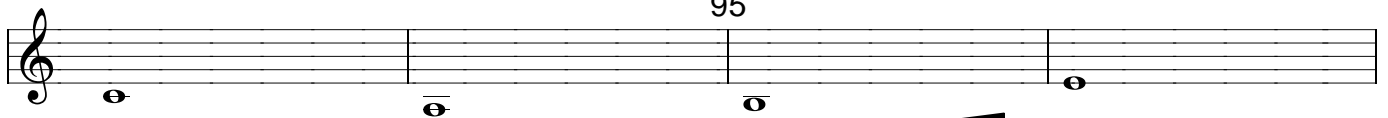

100

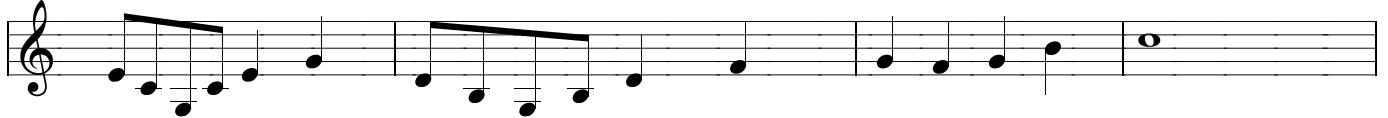

105

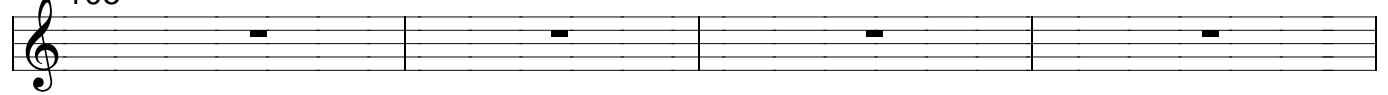

110

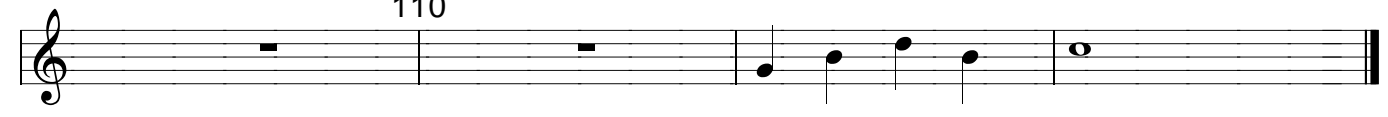

Le papillon blanc

Simplement réunis sous un grand chêne blanc
Elles ont alors reçu le grand enseignement
Pour savoir déployer correctement leurs ailes
Et pouvoir naviguer dans le grand bleu du ciel

Puis le Papillon blanc, le Messager ailé
Modeste et lumineux, rayonnant de gaîté
A transmis à chacun un éclat de Lumière
Afin de ranimer leur flamme toute entière.

Cello ou viole1

5

10

15

20

25

30

35

40

45

50

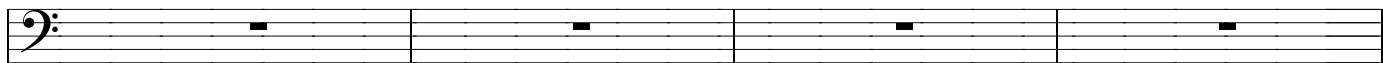

55

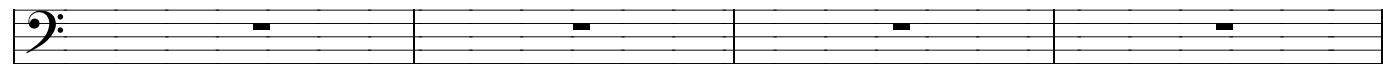

60

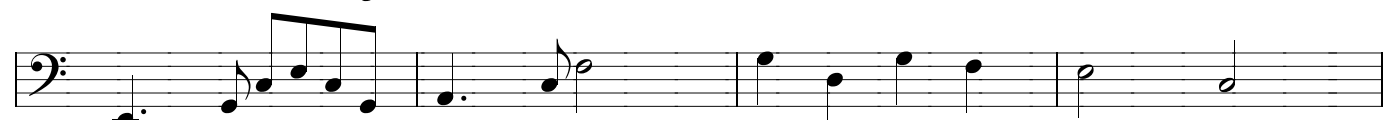

65

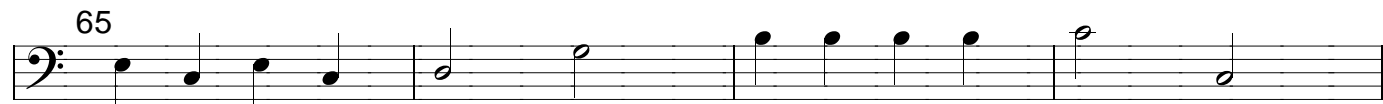

70

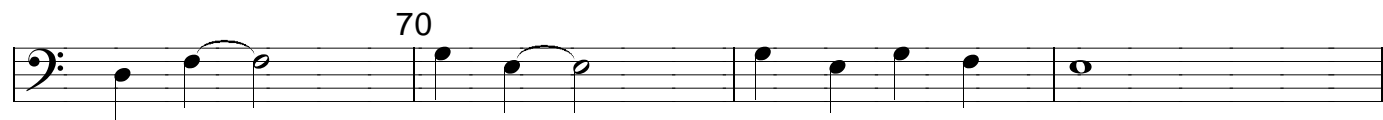

75

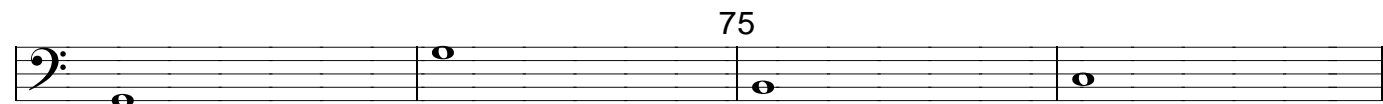

80

85

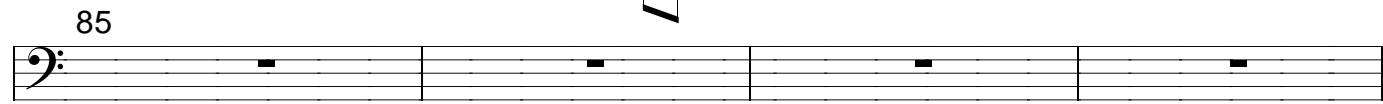

90

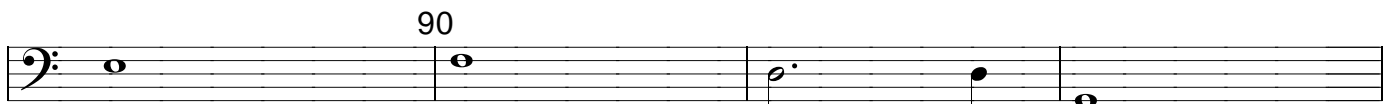

95

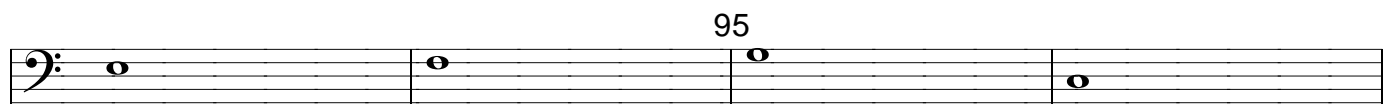

100

105

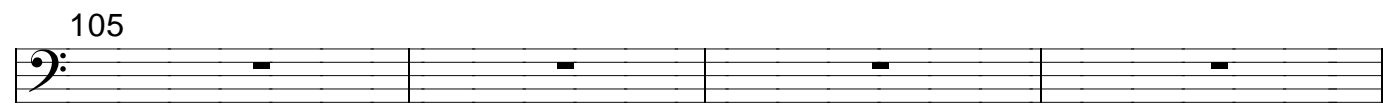

110

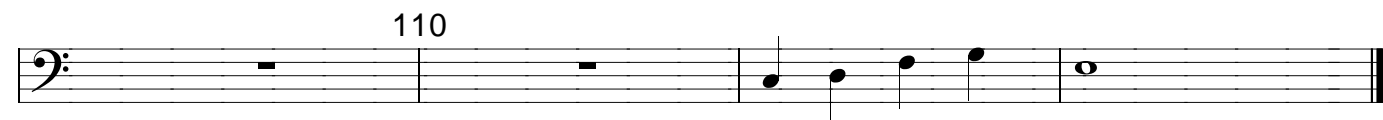

Le papillon blanc

Simplement réunis sous un grand chêne blanc
Elles ont alors reçu le grand enseignement
Pour savoir déployer correctement leurs ailes
Et pouvoir naviguer dans le grand bleu du ciel

Puis le Papillon blanc, le Messager ailé
Modeste et lumineux, rayonnant de gaieté
A transmis à chacun un éclat de Lumière
Afin de ranimer leur flamme toute entière.

5

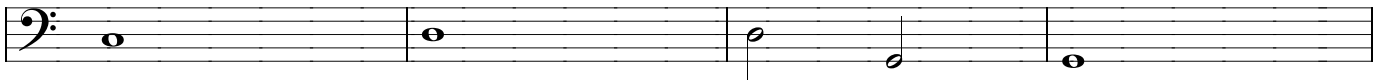

10

15

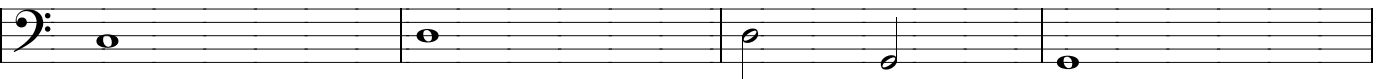

20

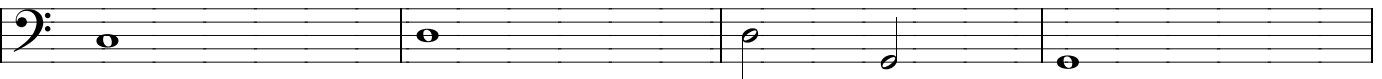

25

30

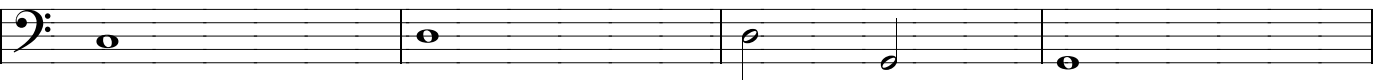

35

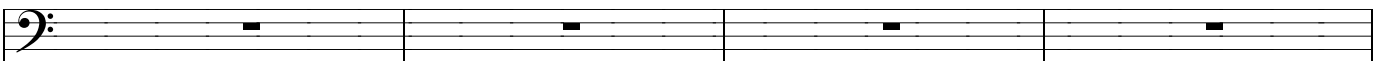

40

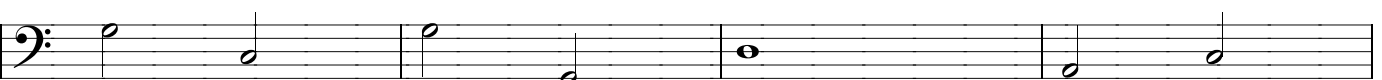
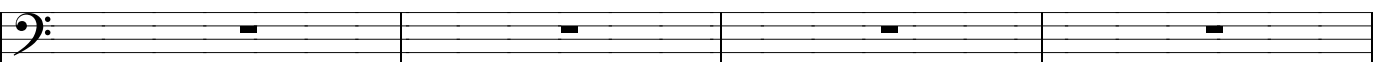

45

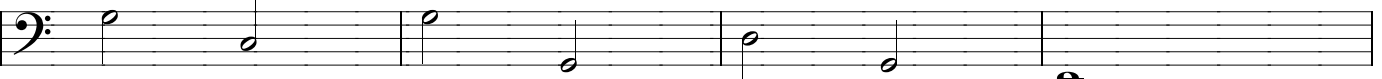

50

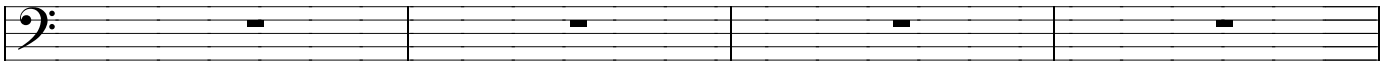

55

60

65

70

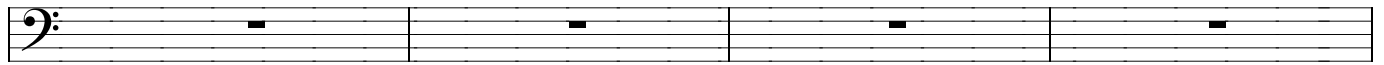

75

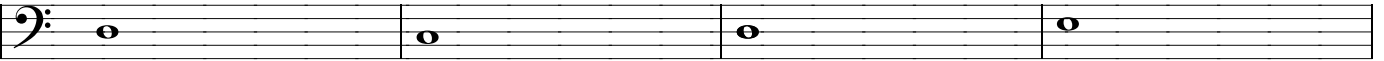

80

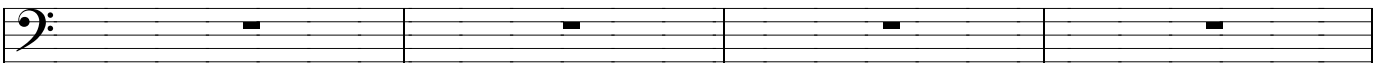
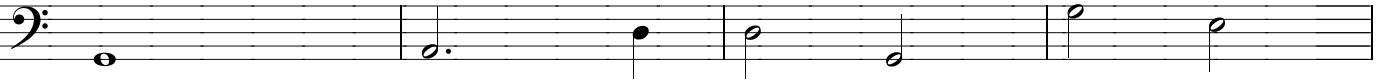

85

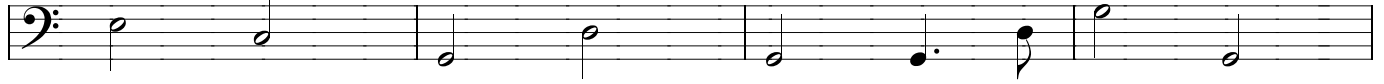

90

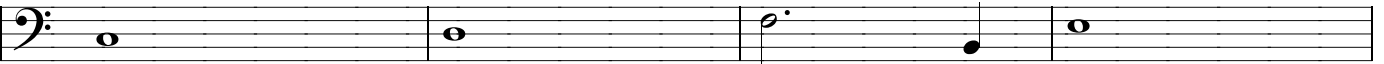

95

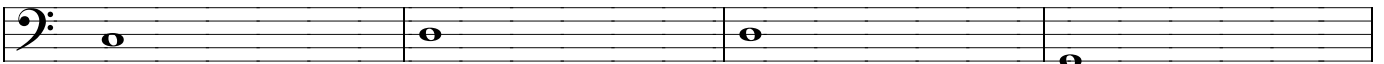

100

105

110

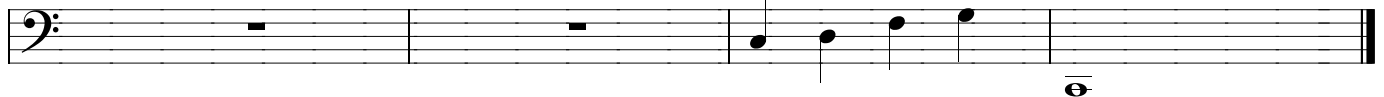

6

L'envolée

De chaque chrysalide et de chaque cocon
Surgit en un instant un joli papillon

Ils sont rouges, ils sont bleus, jaunes gris ou tout blancs,
Ils se ressemblent tous et tous sont différents.

Certains sont tout petits, d'autres vraiment très grands
Mais tous sont animés d'un seul et même élan.

Quinze cents papillons aux ailes mordorées
Vers le grand firmament viennent de s'envoler.

L'envolée

Flûtes

5

10

15

20

25

30

35

40

45

50

55

60

65

70

75

80

85

L'envolée

Violons1

5

10

15

20

25

30

35

40

45

50

125

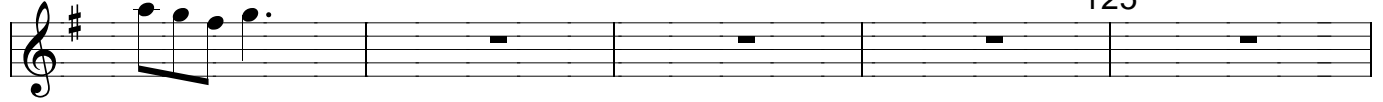

130

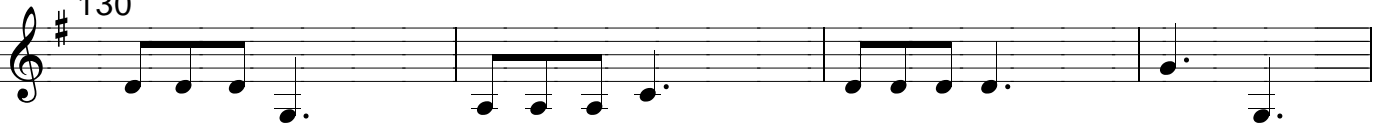

135

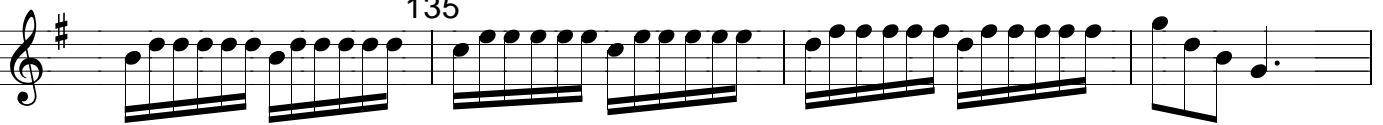

140

145

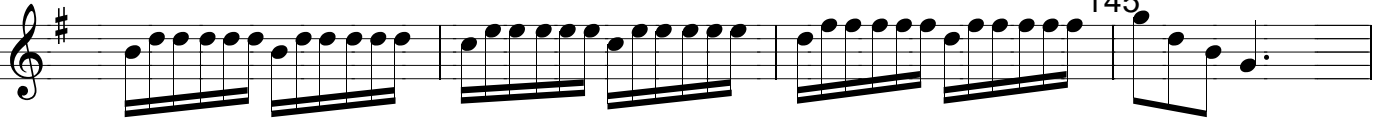

150

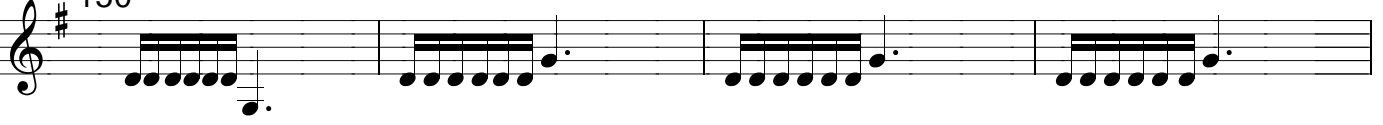

155

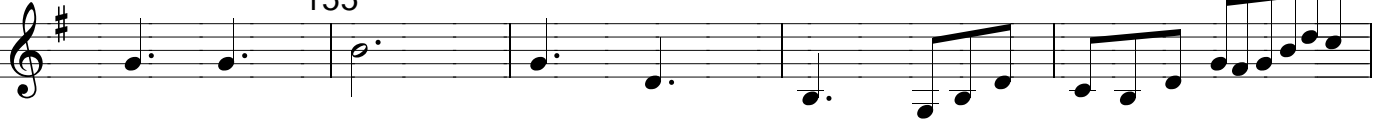

160

165

170

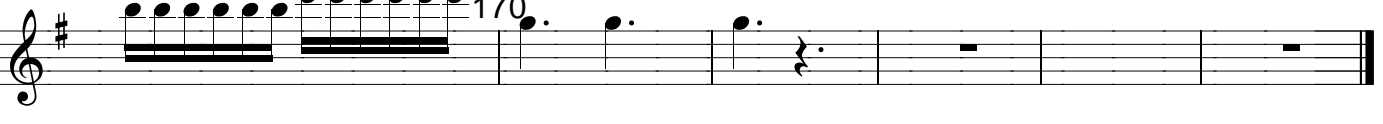

L'envol

Violons2

5

10

15

20

25

30

35

40

45

50

55

60

65

70

75

80

85

90

95

100

105

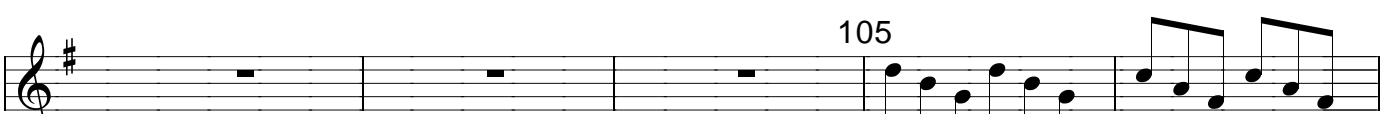

110

115

120

125

130

135

140

145

150

155

160

165

170

L'envolée

Viola ou cello1

5

10

15

20

25

30

35

40

45

50

55

60

65

70

75

80

85

90

95

100

105

110

115

120

125

130

pizz

135

140

145

150

155

160

165

170

L'envolé

Cello

5

10

15

20

25

30

35

40

45

50

55

60

65
70
75
80
85
90
95
100
105
110
115
120

