

# Villanelle

("Nuits d'été" - Op 7)

Flûte ou  
Hautbois

H. BERLIOZ

Transcription

Pierre Montreuille

Allegretto

2  
*dolce*

12

23

35

45

56

68

78 *poco rit* *a T°* 6

93 *sans presser*

106

118

# Villanelle

("Nuits d'été" - Op 7)

H. BERLIOZ

Transcription

Pierre Montreuille

Violon 1

Allegretto

*p*

8

15

22

29

*pizz*

37

45

53

60

67

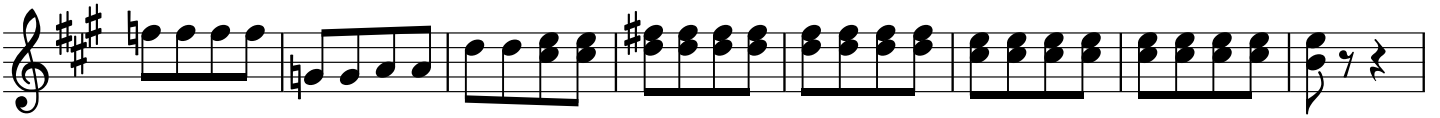

75

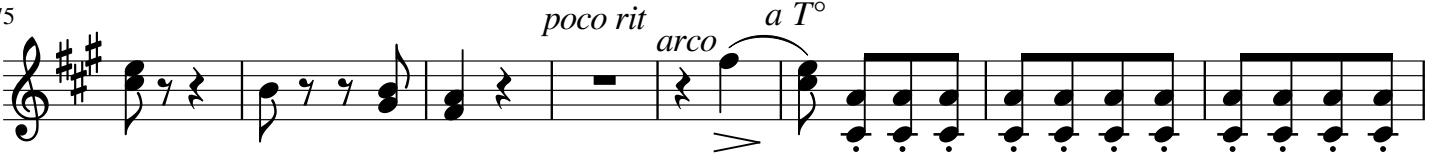

83

90

98

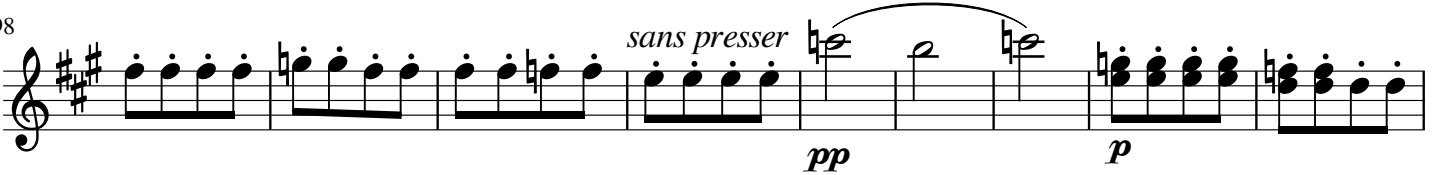

107

114

123

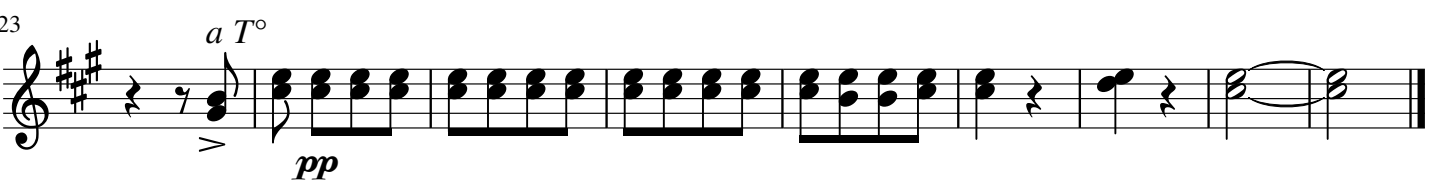

# Villanelle

("Nuits d'été" - Op 7)

H. BERLIOZ

Transcription

Pierre Montreuille

Violon 2

Allegretto

*p*

8

16

24

32 *pizz*

41

49

57

65

72 *poco rit* *arco* *a T°*

81

89

97 *sans presser* *pp* *p*

106

114 *pizz* *rit* *a T°* *pp*

125

# Villanelle

("Nuits d'été" - Op 7)

H. BERLIOZ

Transcription

Pierre Montreuille

Alto

Allegretto

8

15

23

30

38

46

53

60

*p*

*pizz*

68

76

85

93

100

109

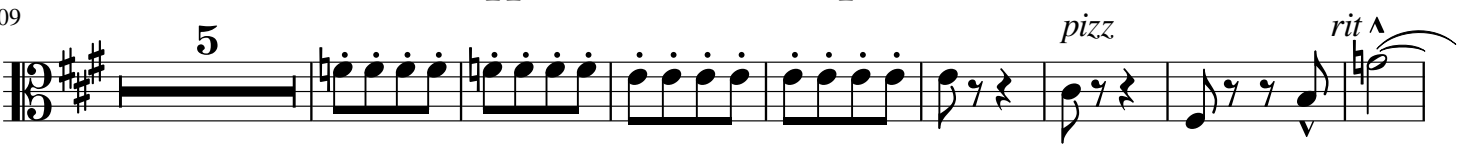

122

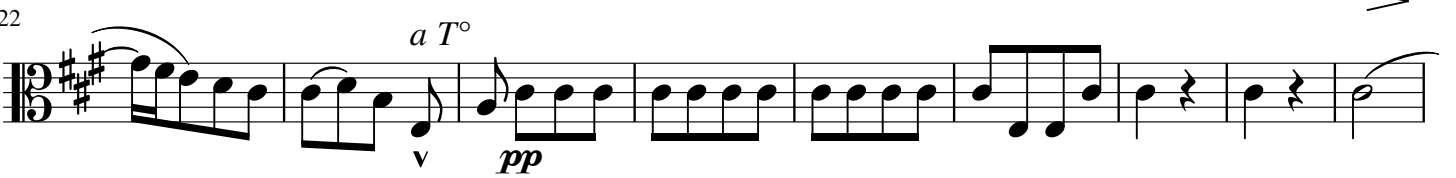

131

# Villanelle

("Nuits d'été" - Op 7)

H. BERLIOZ

Transcription

Pierre Montreuille

Violoncelle

Allegretto

8

*p*

*p*

21

*pizz*

28

*arco*

*pizz*

39

3

*arco*

51

59

*pizz*

66

*arco*

*pizz*

76

*arco*

*poco rit*

*a T°*

2

86

94

101

113

121

130
