

MONIUSZKO

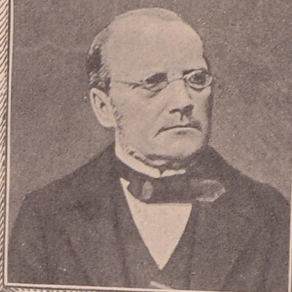

Skubiscki

Kwartet Smyczkowy N^o 2

II. Violon.

*Polkoszek
Mieczysław*

SKŁAD GŁÓWNY
Warszawa, Gebethner i Wolff. Kraków, G. Gebethner i Sp.

II^{me} QUATUOR

II VIOLON.

St. Moniuszko.

Allegro moderato.

Mus. III 82.694
 1973 K 9 / 3

II VIOLON.

Handwritten signature: Schubert

II VIOLON.

meno mosso. (misterioso)

Tempo I.

II VIOLON.

pp

p f

p crescen.

mp f p

Subiolo

mf f

p f

pp mp dimi. sf>p pp

p pp p cres

cen do ff sf> sf> sf> sf>

II.

II VIOLON.

Andante.

II VIOLON.

p
mp
p
crescen. *f* *poco rite.* *p*
sf *mp* *p*
f *dimi.* *sf* *p* *sfp*
mp *p*
p *mp*
mf *crescen.* *f* *sub. pp*
dimi. *pp*
sf *pp*

Lubinski

+) Nuta dopisana ołówkiem w partyturze.

SCHERZO.

II VIOLON.

Allegretto. *v*

TRIO.
più mosso.

The Trio section begins with a change in key signature to A minor and a change in time signature to 3/4. It consists of three staves of music. The tempo is marked 'più mosso' (more movement). The dynamics are marked *pp* (pianissimo) and *pizz.* (pizzicato). The music is characterized by a steady eighth-note accompaniment in the lower register and a more melodic line in the upper register. The section ends with the instruction 'Scherzo D. C. al Fine.' (Da Capo).

FINALE.

II VIOLON.

Schubert

Allegro.

- Staff 1: *mp* (mezzo-piano), *f* (forte)
- Staff 2: *dimi.* (diminuendo), *p* (piano)
- Staff 3: *dimi.* (diminuendo)
- Staff 4: *pp* (pianissimo), *crescen* (crescendo), *sf* (sforzando), *do*
- Staff 5: *sf* (sforzando), *al* (allargando)

The piece concludes with a first ending bracket on the final staff.

II VIOLON.

p

dimi. *pp*

ff sf sf sf p f

p pp

pp *p* *crescen* - - - *do*

p f

dimi.

p *dimi.*

pp *poco a poco cresc.* *mf*

e sub.pp *f*

p *crescen.* *sf*

II VIOLON

f *V* *sf* *p*

f *V* *sf* *p* *f*

Hubiszka

fp *V* *crescen.* 1-2

1 *f* *V*

Più presto.

p

V

p *pp*

diminu en do

