BOOK. 2.

TRANSCRIPTIONS,

from the Works of

FELIX MENDELSSOHN BARTHOLDY,

FOR THE

Organ,

BY

GEO. CALKIN.

Organist of St. Mark's Church, Albert Road, Regents Park.

Ent. Sta. Hall.

Reduced Price 2/-

London

NOVELLO, EWER & Co

1, Berners Street, W. and 80 & 81, Queen Street, Cheapside, E. C.

Boston, New York & Philadelphia,

DITSON & Co

Violin Concerto. OP: 64.

N.o 7.

Andante.

SOLO.
Flute 4 ft.
Gt. Organ.

Manuale.

Pedale.
16 ft.

Sw Diap.s

cres:

dim:

cres:

f

sf

sf

p

Loco

dim:

pp

pp

cres:

p

add Prin!

senza Prin!

cres:

dim:

pp

Sw.

Sw.

Sw.

sempre più p

add double.

pp

Piano Forte Concerto. in G MINOR.

N.º 8.

ANDANTE.

Manuale.

Pedale.

Gt. Organ. 8 ft. sf

sf

dim

Sw.

Oboe Sw.

pe dolce.

8 ft.

add 16 ft.

Gt.

8 ft.

16 ft.

tranquillo.

8 ft.

p

mf

pp

f

dim:

pp

Sw. Diap.s

Gt Organ 4 ft. Flute only

dim:

p

pp

add Oboe.

p

hr

Clar.t Senza Flute.

cres:

p

Sw.

p

add 16 ft.

p Senza Oboe.

pp

8ft. only.

Adagio. molto sostenuto.

Manuale.

Pedale. 16 ft.

Sw Diap.s

sf

p

p

add Oboe.

sf

sf

p

sf

Gt Clar.t

sf

sf

mf

Sw.

f

f

f

p

p

p

dim:

Gt Clar.t

Sw.

Gt.

sf

sf

Gt coupled to Sw.

Sw.

cres:

f Senza Coupler

dim:

p

p

pp

pp

Sw Diap.s

f

p

pp

N.º 10. "Lieder ohne worte." Bk. 2. N°3.

Adagio non troppo.

Manuale.

Pedale. 16 ft. Coupled to Sw.

Clar.t Gt. Coupled to Sw.

Sw. Diap.s

mf *p* *sf* *mf* *p* *mf* *p*

cres: *f* *sf* *sf* *dim:* *dim:*

add Flute.

cres *f* *p* *cres* *f* *sf*

Senza Flute.

sf *dim:*

add Flute.

dim:

cres: *f* *p*

add Oboe.

f *f*

Senza Oboe & Flute.

p *p tranquillo.*

"DUET."—I waited for the Lord.—HYMN OF PRAISE.

No. 11.

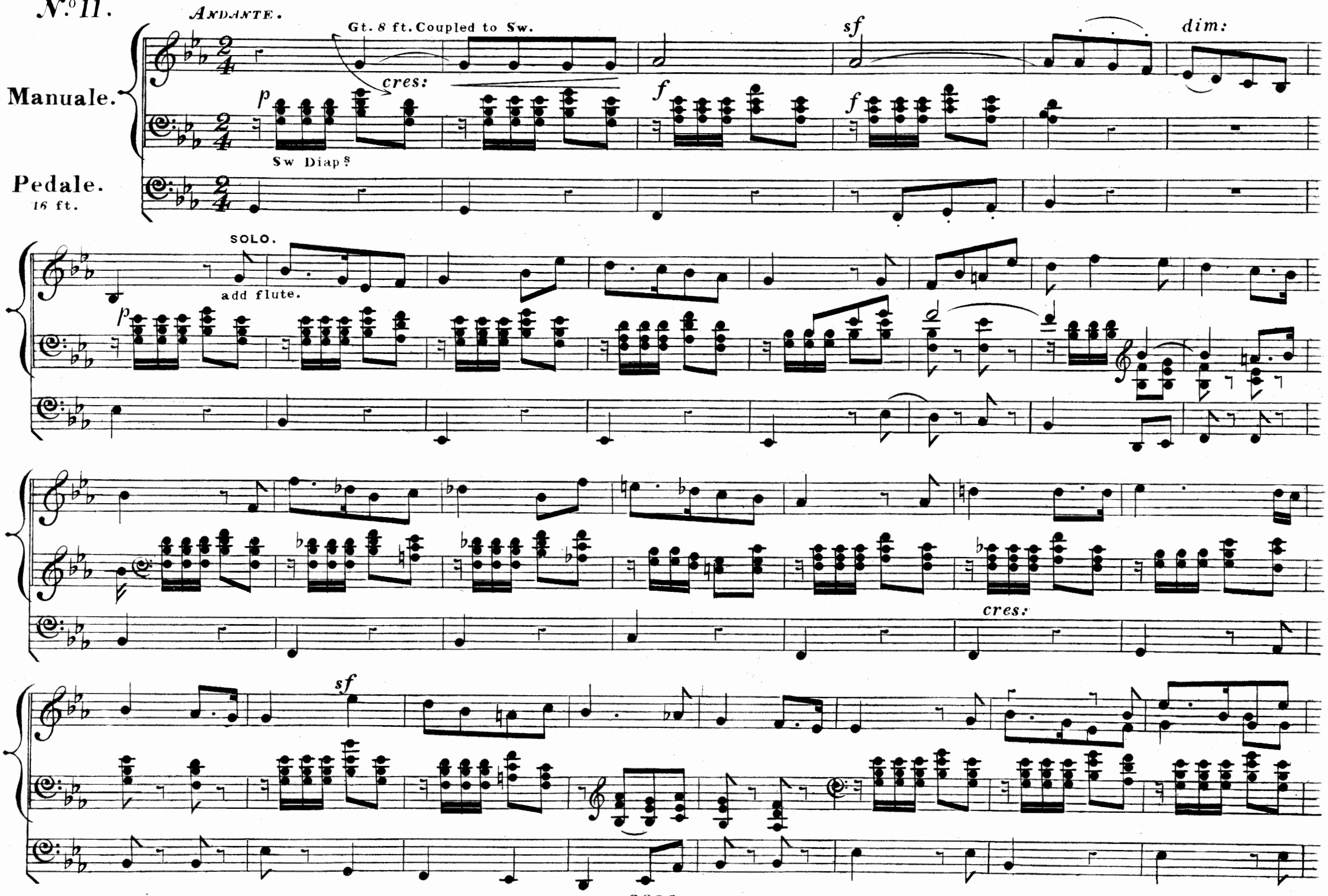

sf

pp

pp

8 ft.

16 ft.

Sw.

Gt.

Sw.

Notturno.—"MIDSUMMER NIGHTS DREAM."

N.º 12.

Andante tranquilo.

SOLO. Diap.s Gt Organ.

dol:

Manuale.

Pedale.
Coupled to Sw. Organ.

Diap.s & Oboe Sw.

16 ft.

p *mf* *mf* *cres:* *dim:* *dim:*

mf *mf* *p* *p* *cres:*

Sw. add Prin!
Senza Oboe.

Gt. Organ.

Gt. Organ.

Sw Diap^s

pp

Senza Open.

hr

16 ft. only.

add Prin!

REDUCED PRICES.

INSTRUCTION BOOKS FOR THE ORGAN.

FREDERICK ARCHER.

THE ORGAN: A Theoretical and Practical Treatise, intended to assist the Student in acquiring a Sound Knowledge of the Instrument, and its proper Manipulation; with a Series of Original Exercises and Illustrative Compositions written specially for this Work. Price 6s.

W. T. BEST.

THE ART OF ORGAN-PLAYING. (PART I.) Practically illustrated from the first rudiments to the highest difficulties of the Instrument, both in its use as an Accompaniment to the different styles of Church Music, as well as in the various purposes of the employment of the Organ as a Solo instrument. Price 3s.

THE ART OF ORGAN-PLAYING. (PART II.) Being Studies for the Pedal, with many illustrations from the works of Bach and other Organ Composers, showing how passages of Special difficulty are to be played. Price 7s. 6d.

JOHN HILES.

A PROGRESSIVE INTRODUCTION TO PLAYING THE ORGAN, consisting of Fifty-five Preludes, Fugues, Airs, &c., in two, three, and four parts, from the works of the great composers; to which is added some account of the Instrument itself, a notice of its various Stops, and the manner of combining them; with Directions and Exercises for the use of the Pedals. Price 5s.

S. NEUKOMM.

ELEMENTARY METHOD FOR THE ORGAN OR HARMONIUM, containing special instructions for the manner of blowing, the touch, fingering, and the proper expression of the Harmonium, with a great number of Examples and Progressive Exercises, and Thirty detached Pieces for the Organ; complete directions for the management of the stops on the Organ and the use of the Pedals, together with Exercises and Studies. Cloth boards, price 10s. 6d.

C. H. RINK.

PRACTICAL ORGAN SCHOOL, carefully revised, with the German directions and terms translated into English, and the Pedal part printed on a separate staff. The whole edited by W. T. Best. Oblong folio edition. Cloth boards, price 12s., or in Six Books, 2s. 6d. each.

PART I., price 2s. 6d., contains—
1 to 12.—Short and Easy Pieces in Two parts.
13 to 24.— ,, ,, Three parts.
25 to 36.— ,, ,, Four parts.
37 to 66.—Preludes in all the Major and Minor Keys.

PART II., price 2s. 6d., contains—
67 to 132.—Exercises for the Pedals.
133 to 144.—Twelve Chorales, or well-known German Psalm Tunes, with Variations.

PART III., price 2s. 6d., contains—
145 to 159.—Fifteen Easy Postludes, or Concluding Voluntaries, in the Fugue Style.

PART IV., price 2s. 6d., contains—
160 to 174.—Fifteen Postludes, or Concluding Voluntaries, for Alternate Manuals, in the Fugue Style.

PART V., price 2s. 6d., contains—
175 to 181.—Seven Preludes and Fugues.
182.—The Flute Concerto.
183.—Variations on "Heil dir im Sieges Kranz," or "God save the Queen."

PART VI., price 2s. 6d., contains—
184 to 192.—Nine Preludes and Fugues.
193 and 194.—Fantasia and Fugue.

F. SCHNEIDER.

COMPLETE THEORETICAL AND PRACTICAL ORGAN SCHOOL, containing Instructions for playing the Organ, with numerous exercises for acquiring the use of the Pedals. Price 5s.

STUDIES FOR PEDAL-PLAYING; forming Chapter III. of the Complete Organ School. Price 3s.

CHORALS, SCALES, AND EXERCISES, printed separately from the Organ School. Price 2s.

FORTY-EIGHT TRIOS FOR MANUAL AND PEDAL OBBLIGATO; forming Complete Exercises for the Pedals. Price 3s.

THIS LAST WORK IS NOT COMPRISED IN THE SCHOOL, TO WHICH IT FORMS AN APPENDIX.

ELEVEN CHORALS, to illustrate page 42 of the School. Price 6d.

JOHN STAINER.

THE ORGAN PRIMER. Paper covers, price 2s; paper boards, 2s. 6d.

CHARLES STEGGALL.

INSTRUCTION BOOK FOR THE ORGAN, consisting of plain directions for the use of the Stops, &c., followed by Progressive Exercises for the Manuals and Pedals. Price 3s.

LONDON: NOVELLO, EWER AND CO.