Felix Mendelssohn Bartholdy's

Sämtliche Werke.

Lieder ohne Worte

für Pianoforte und Violine

bearbeitet

von

FRIEDR. HERMANN

Eigentum des Verlegers.

7818.

LEIPZIG
C. F. PETERS.

F. Baumgarten, del.

Lith. Anst. v. C. Röder G.m.b.H., Leipzig

Violin + piano

Inhalt siehe letzte Seite.

F. MENDELSSOHN-BARTHOLDY'S
LIEDER OHNE WORTE

für Pianoforte und Violine bearbeitet
von

Friedrich Hermann.

No. 1. Heft 1. Opus 19.

Andante con moto.

Violine.

Pianoforte.

cantabile

Andante con moto.

p

legato

f

p

758440

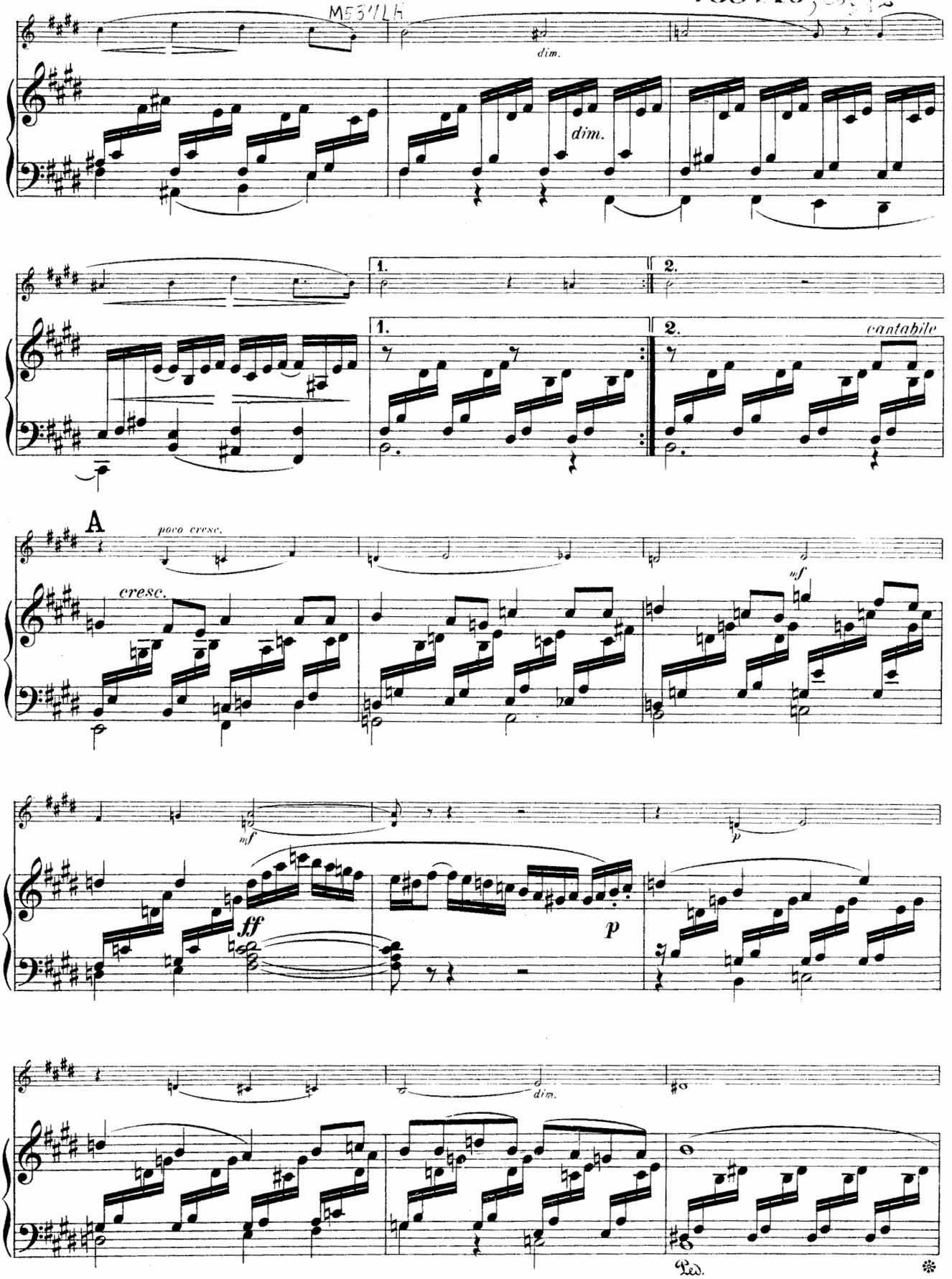

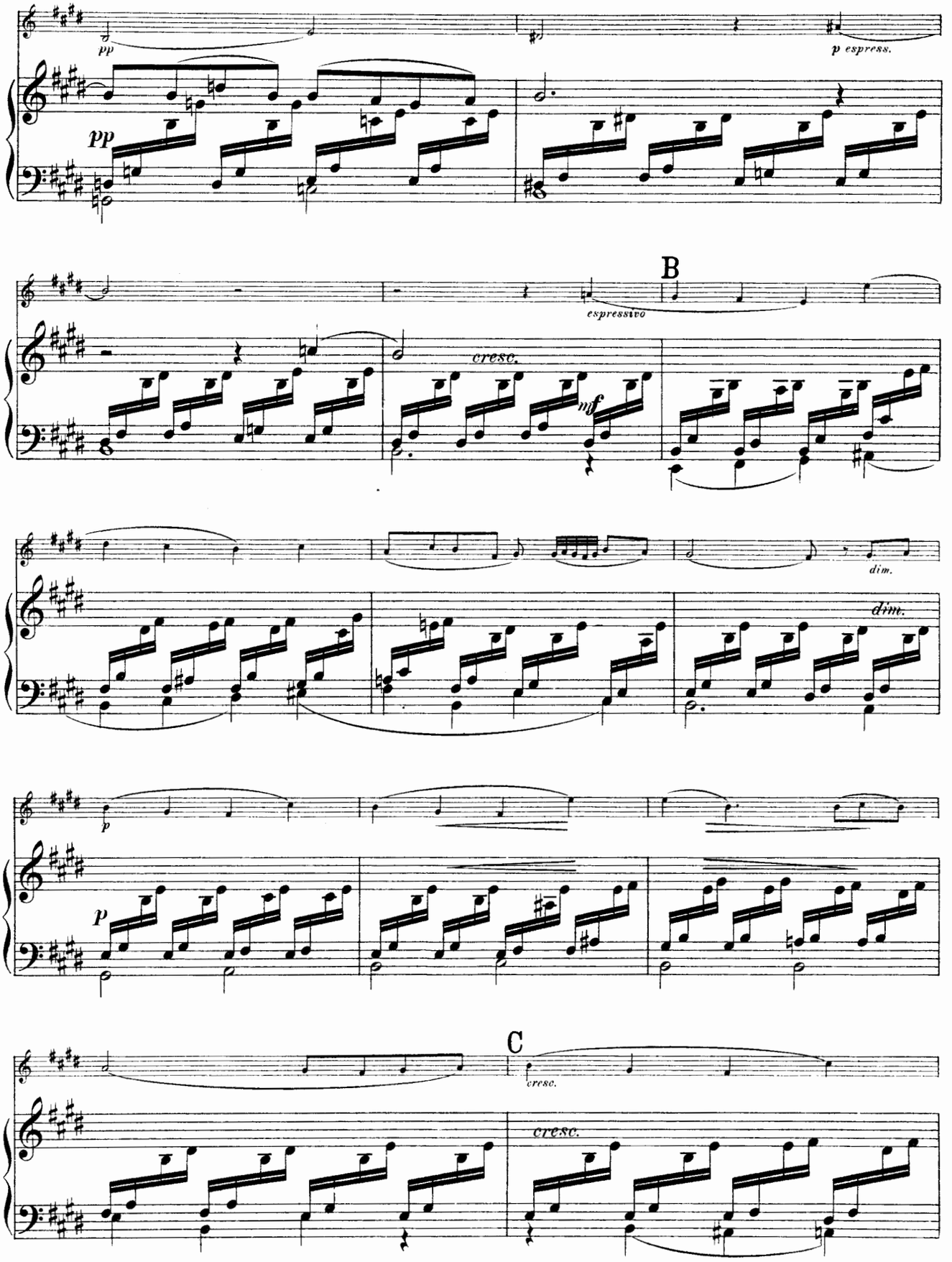
pp
p espress.
pp
B
espressivo
cresc.
mf
dim.
dim.
p
p
C
cresc.
cresc.

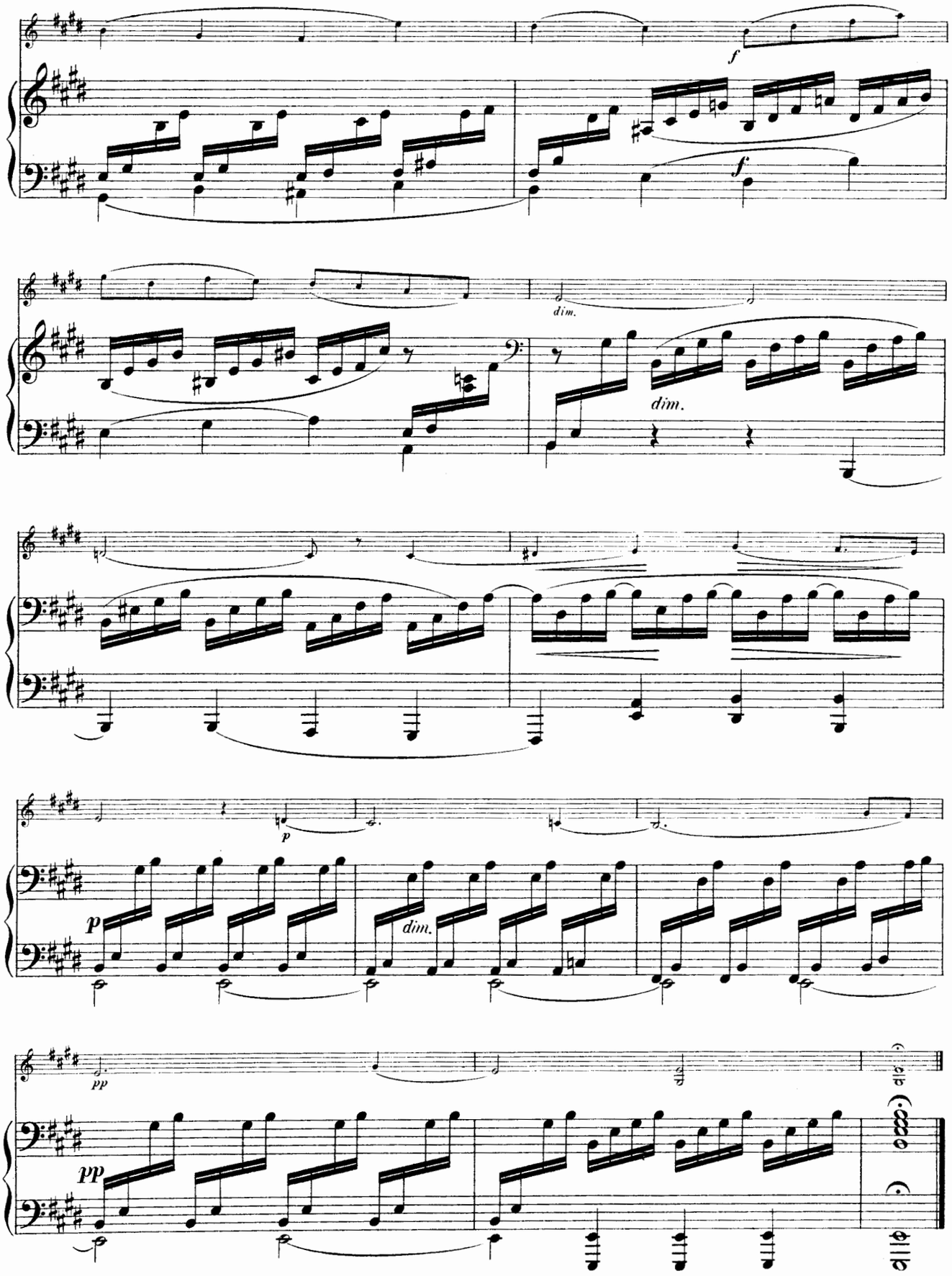
f
f
dim.
dim.
p
p
dim.
pp
pp

Nº 2.

Andante espressivo.

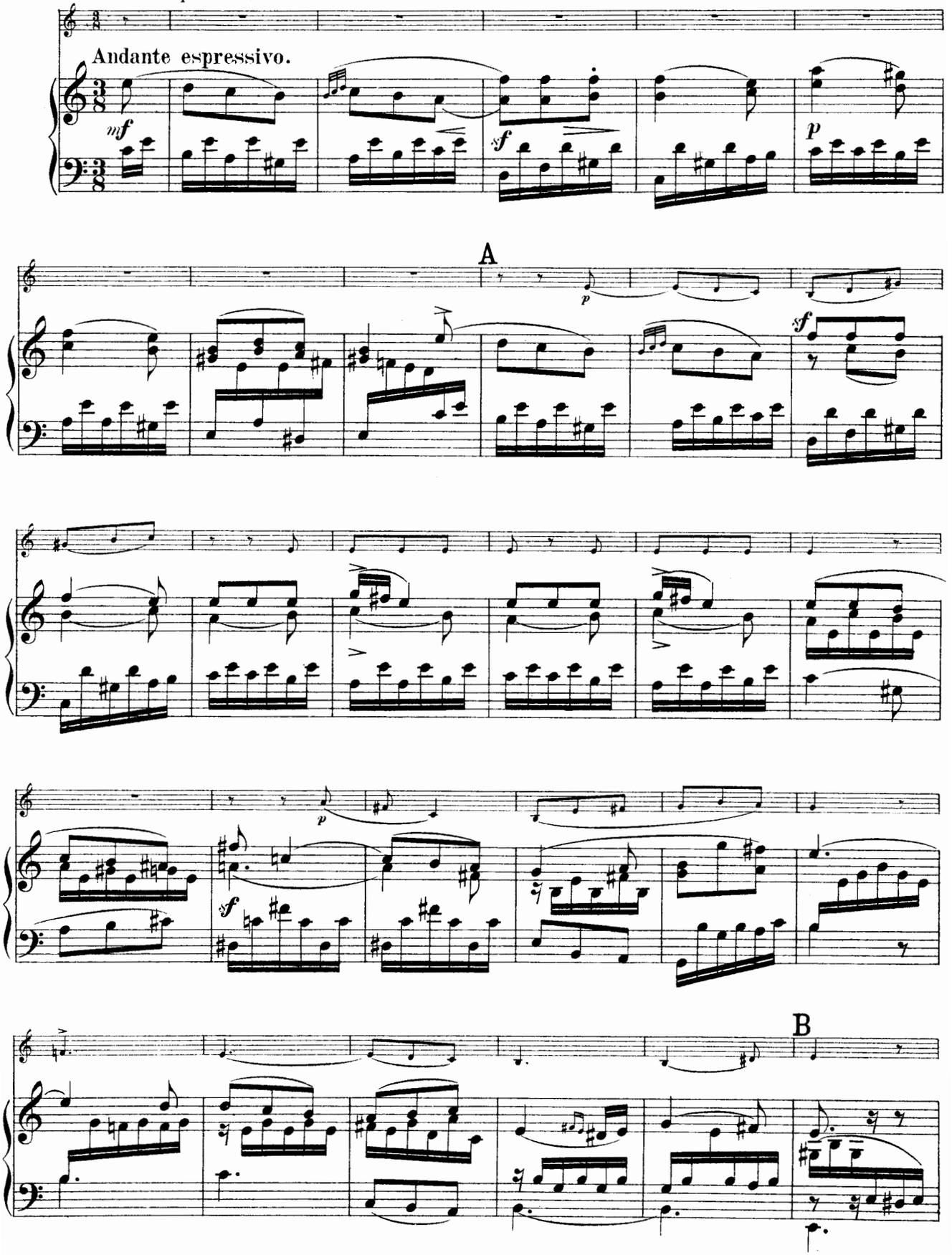

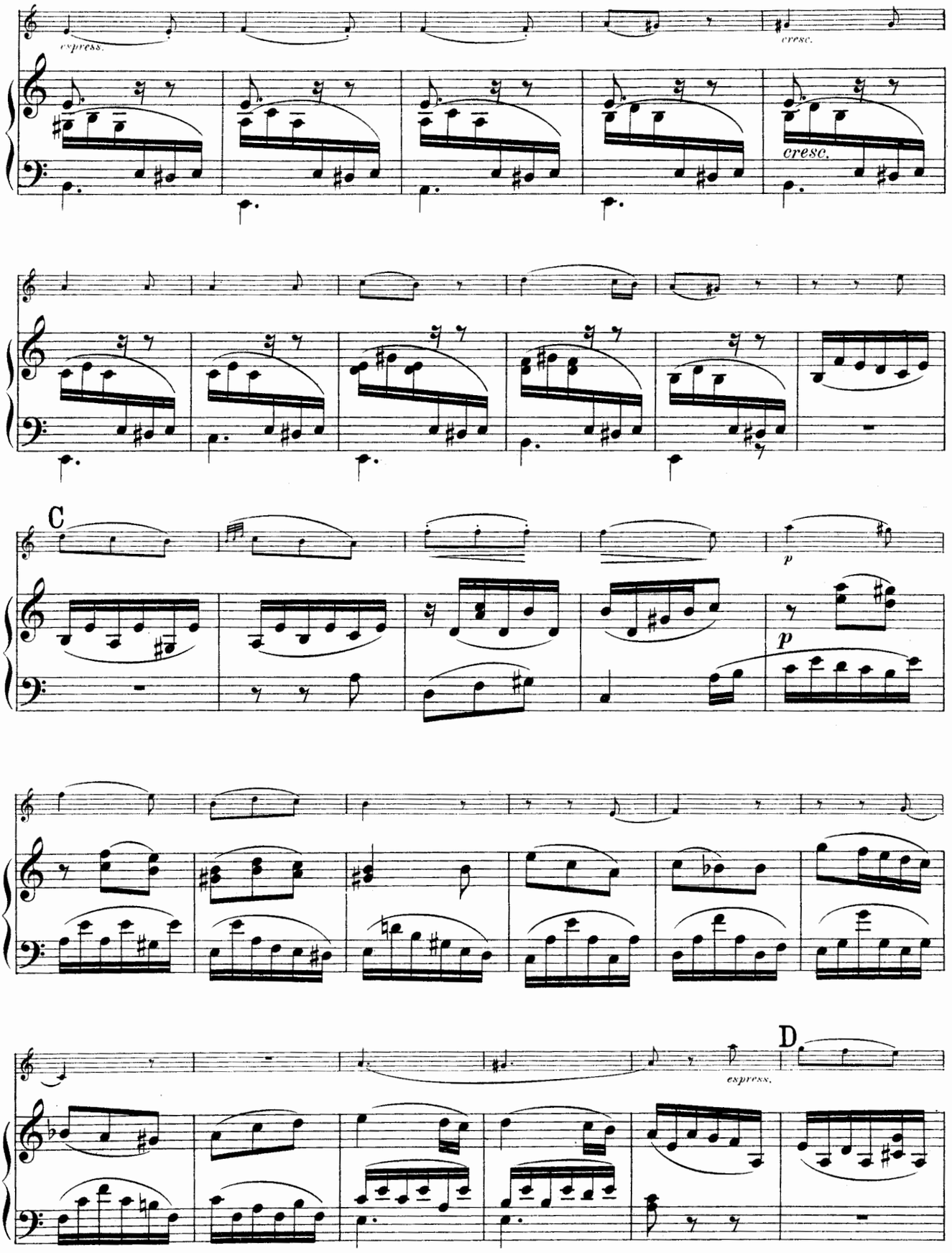
espress.
cresc.
cresc.
C
p
p
espress.
D

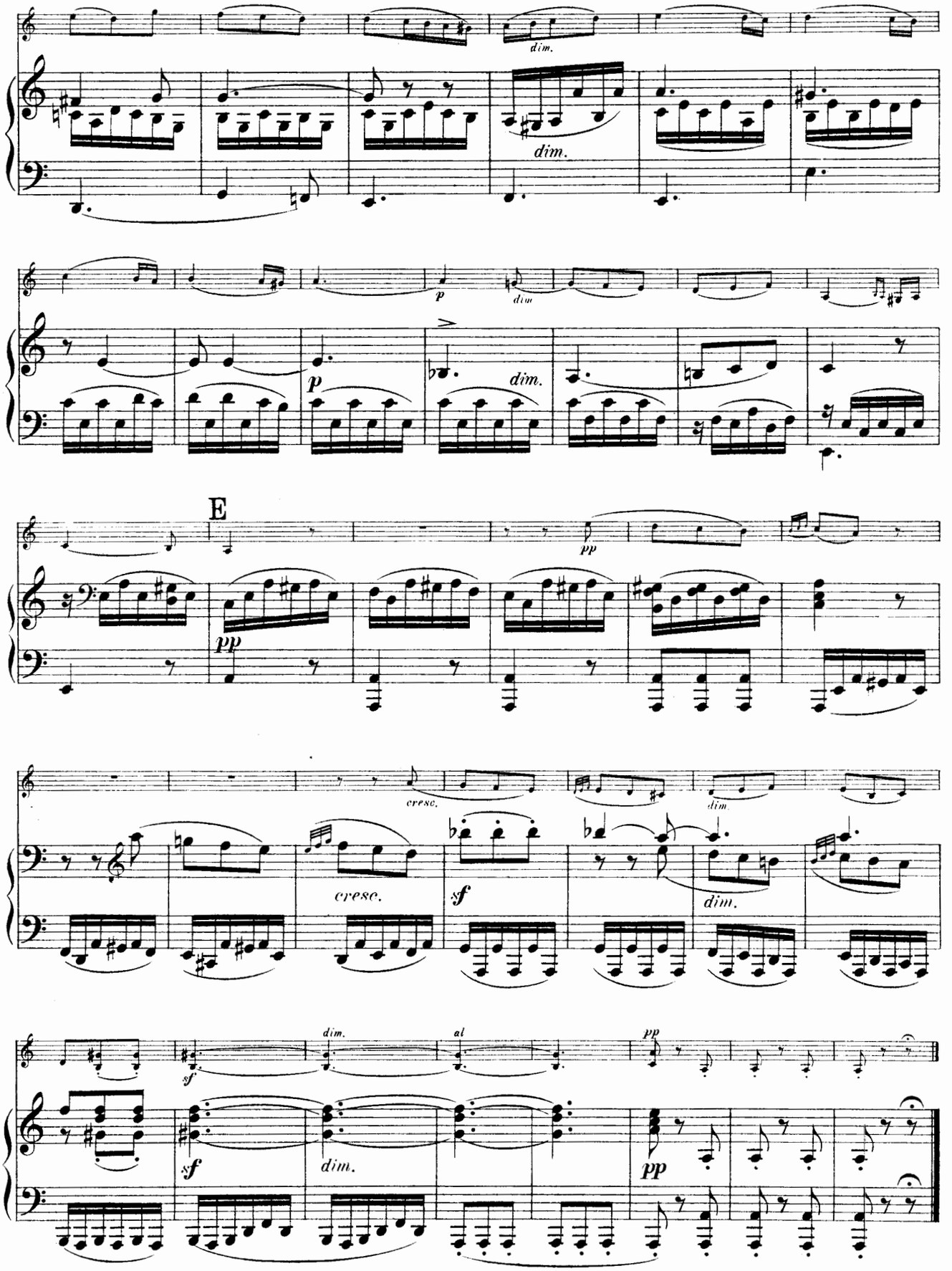
dim.
dim.
p
dim.
p
dim.
E
pp
pp
cresc.
dim.
cresc.
sf
dim.
sf
dim.
al
pp
sf
dim.
pp

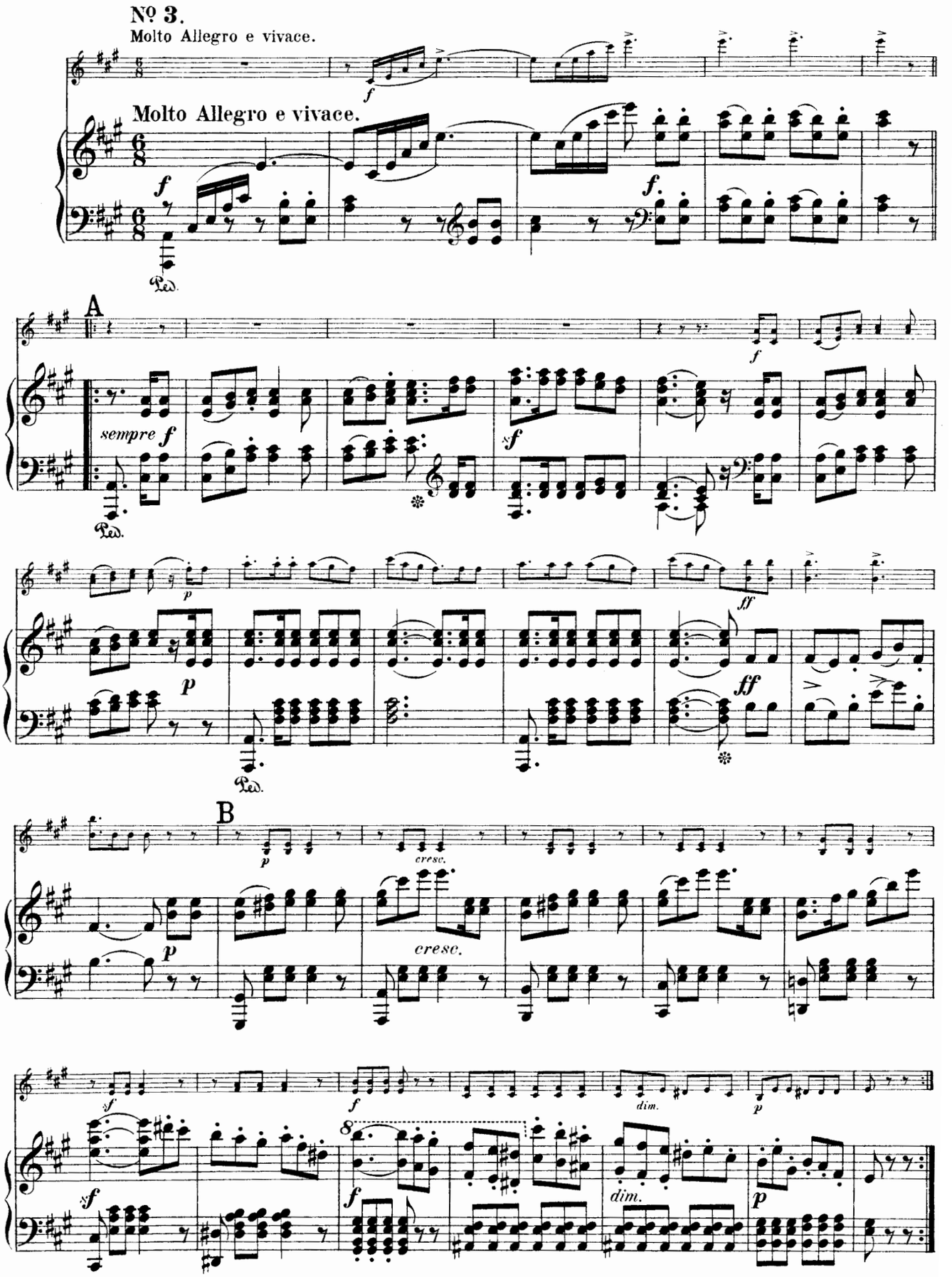
Nº 3.
Molto Allegro e vivace.
Molto Allegro e vivace.
A
sempre f
B
cresc.
cresc.
dim.
dim.

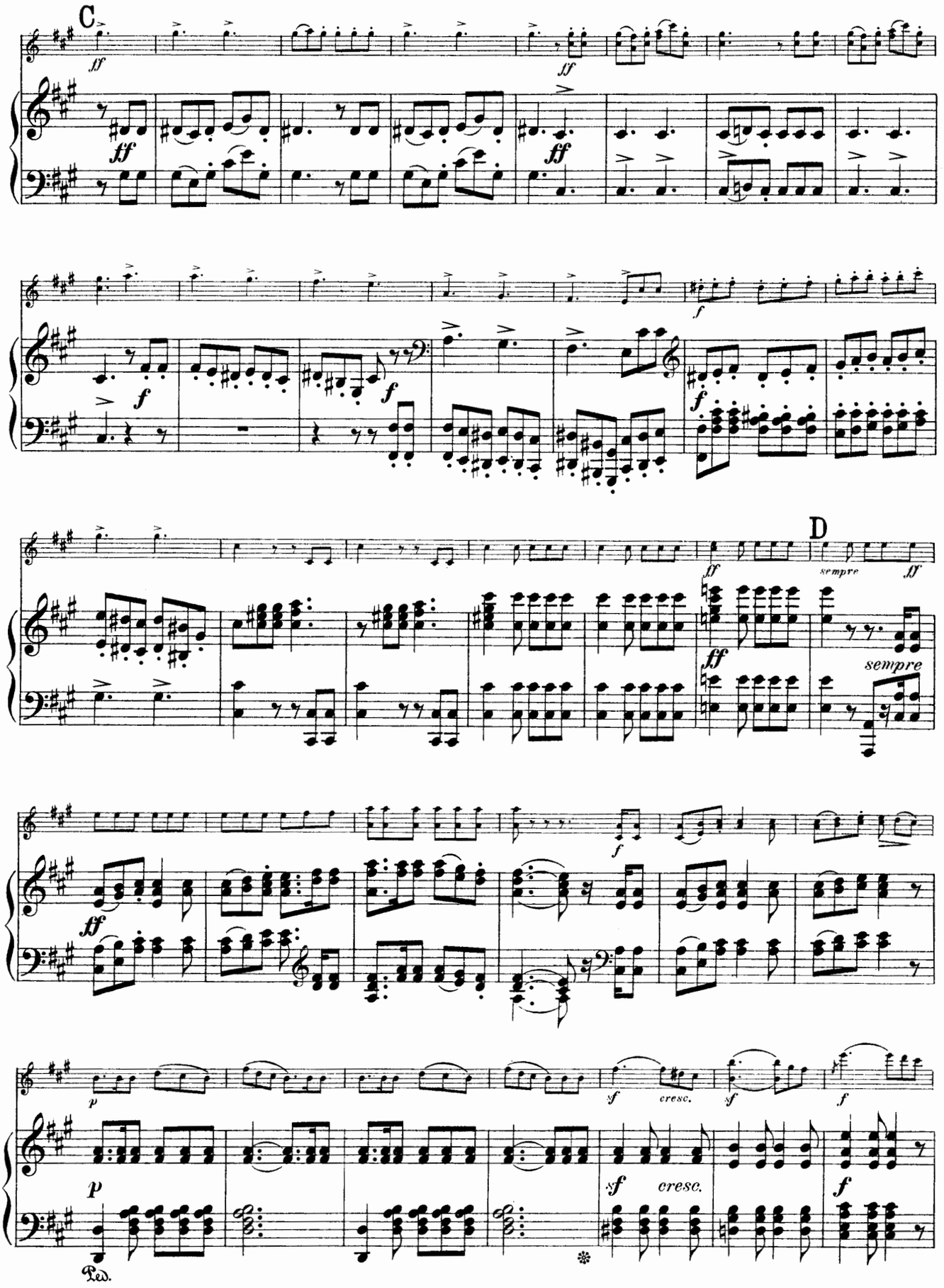
C
ff
ff
ff
ff
f
f
f
f
D
ff
sempre
ff
ff
sempre
f
ff
p
p
sf
cresc.
sf
f
sf
cresc.
f
Ped.

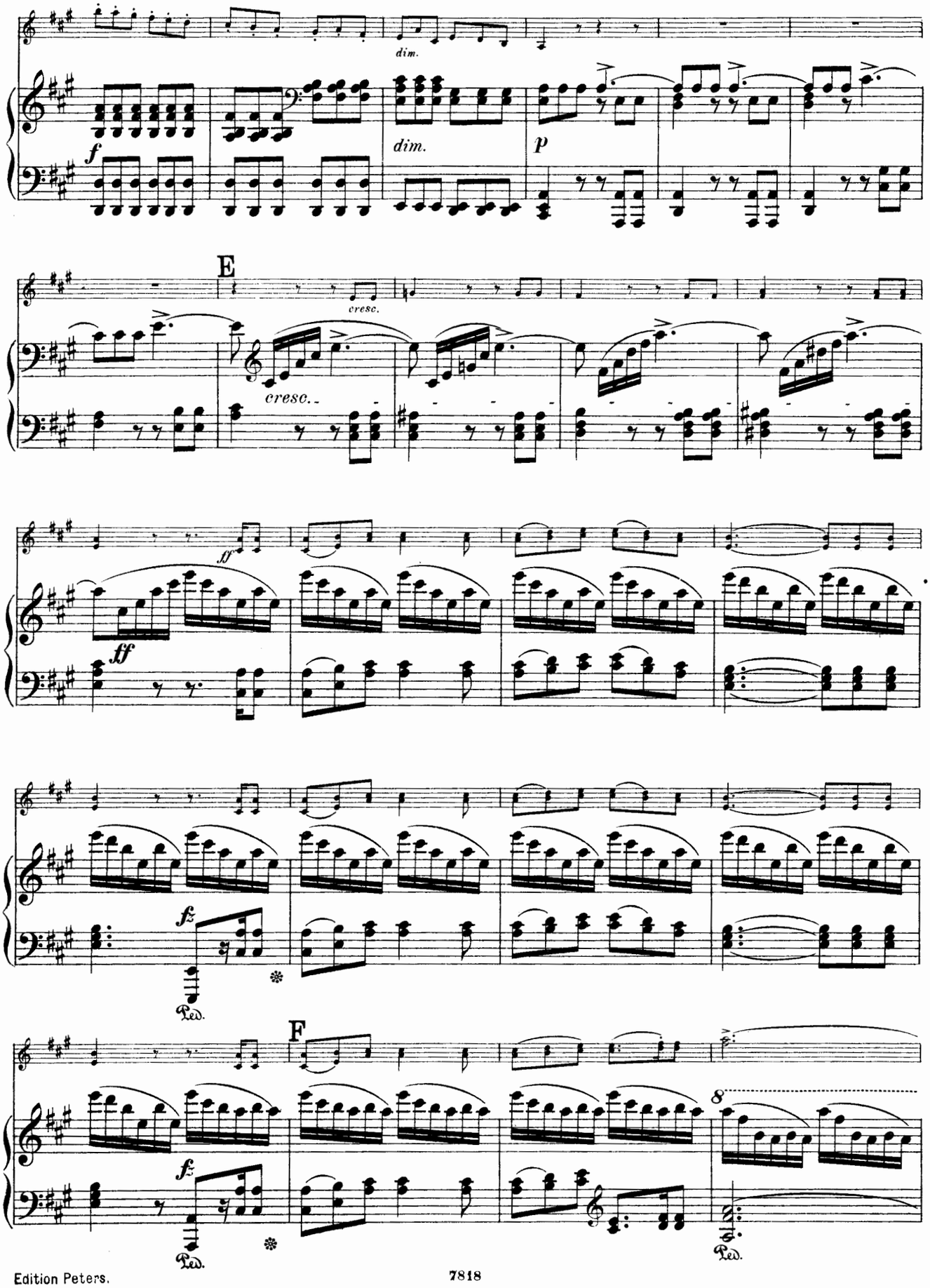
dim.
f
dim.
p
E
cresc.
cresc.
ff
ff
fz
Ped.
F
fz
Ped.
8
Ped.

G

p

dim.

p

pizz

p

arco

pp

dimin.

pp

pizz.

pp

sf

pp

Nº 4.

Moderato.

Moderato.

p

A

mf espress.

p

p

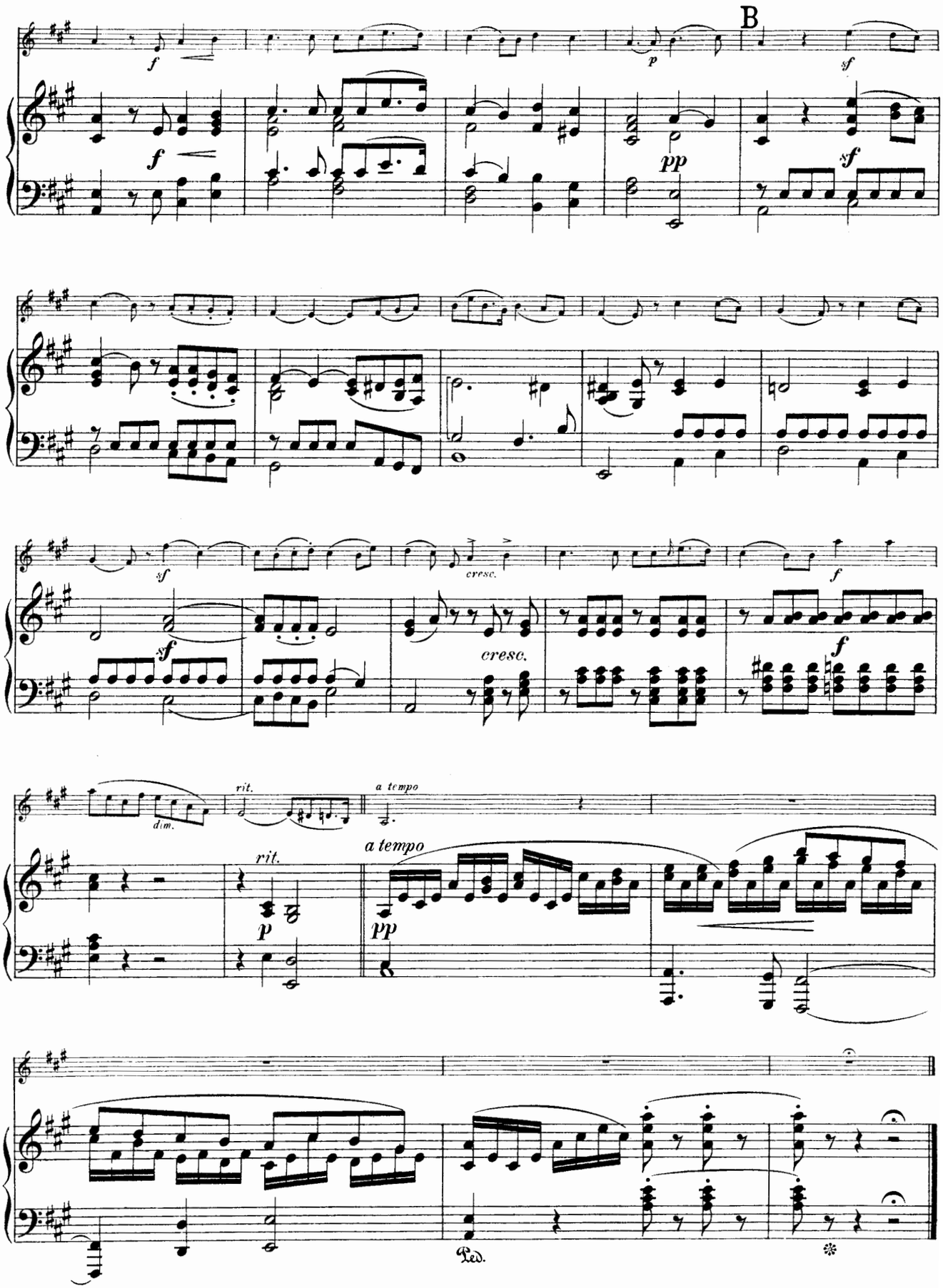
B
f
p
sf
pp
cresc.
dim.
rit.
a tempo
Ped.

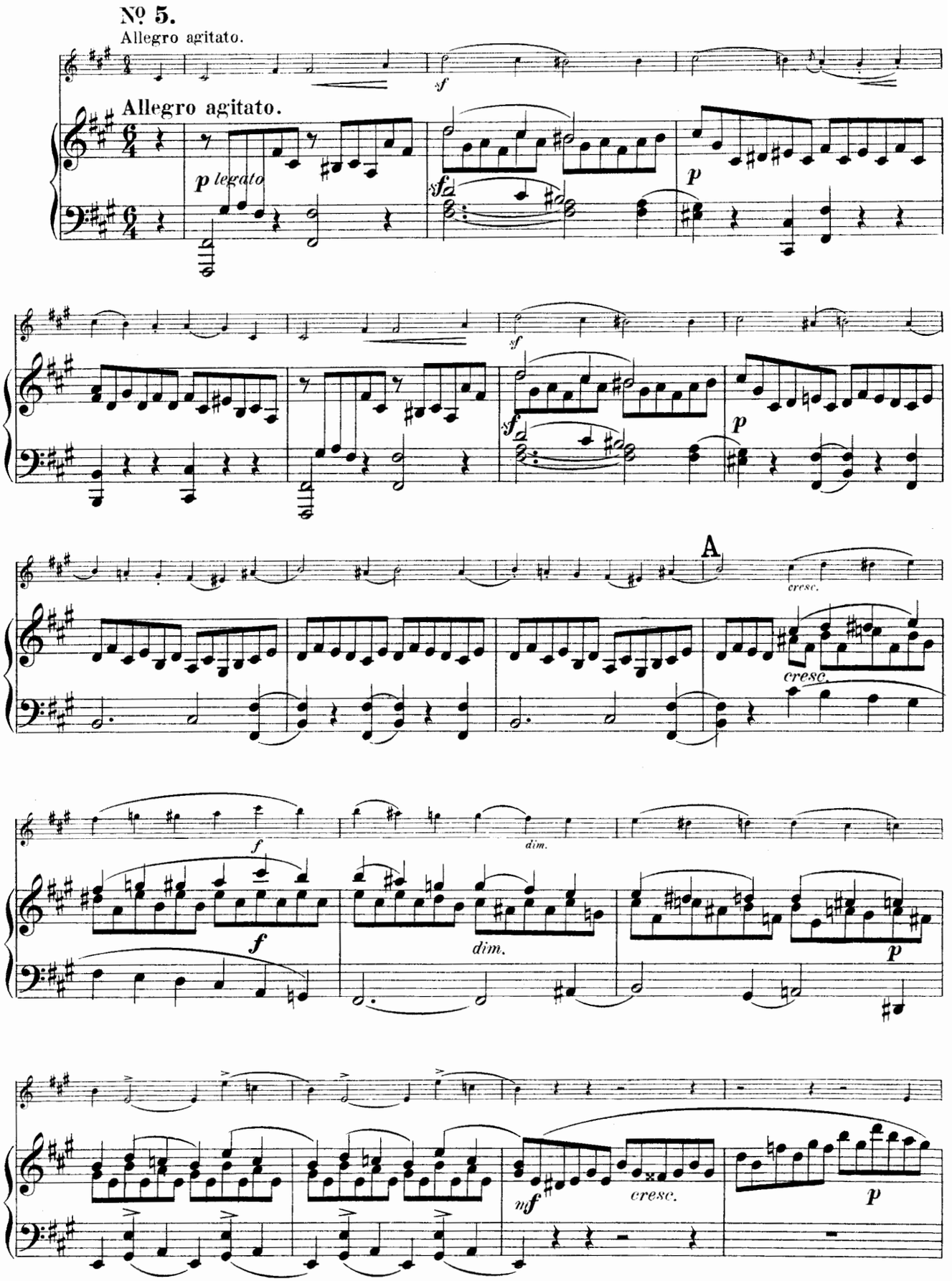
Nº 5.
Allegro agitato.
sf
Allegro agitato.
p legato
sf
p
sf
sf
p
A
cresc.
cresc.
f
dim.
f
dim.
p
mf
cresc.
p

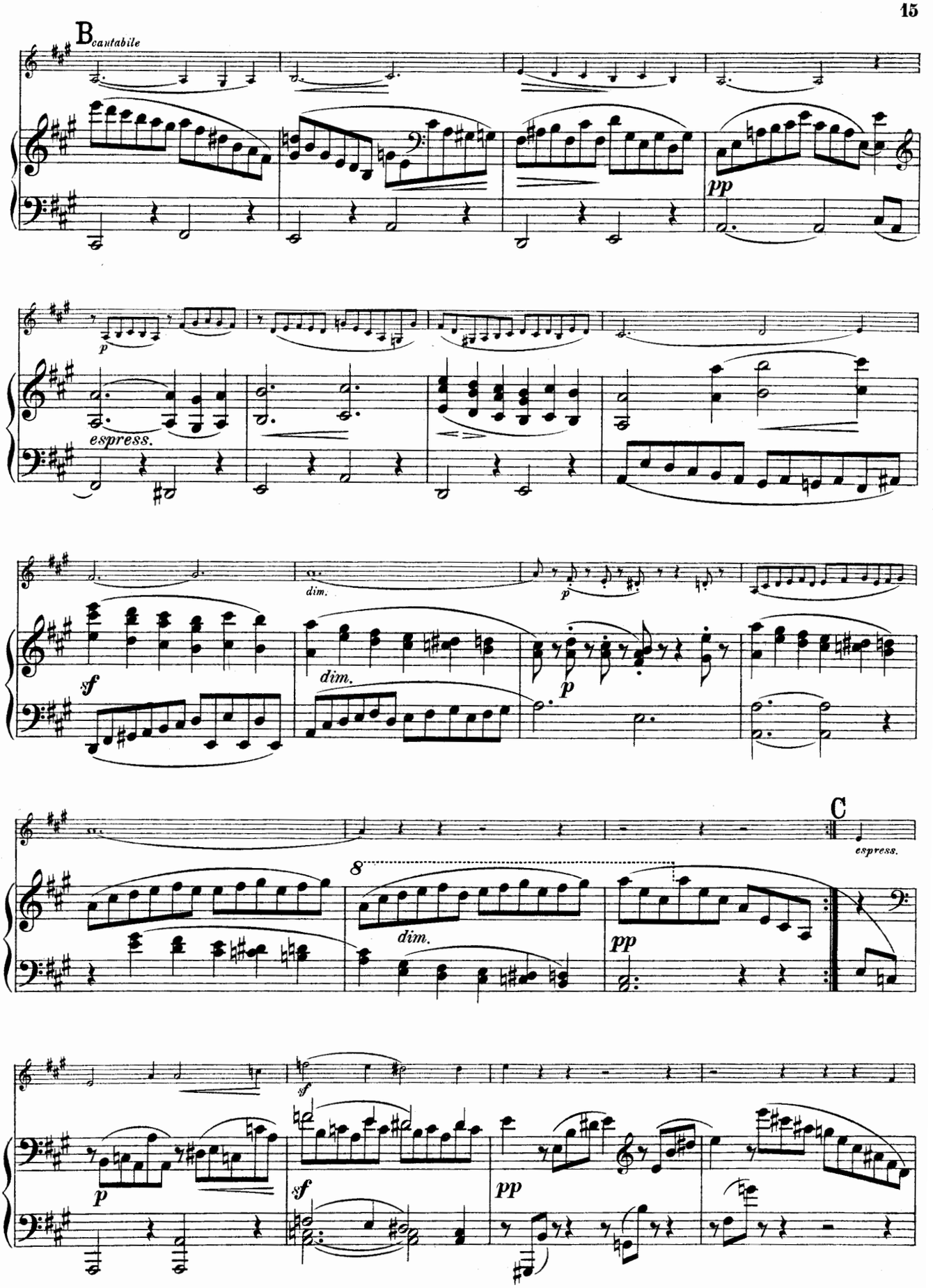
B
cantabile
pp
p
espress.
sf
dim.
dim.
p
C
espress.
8
dim.
pp
sf
p
sf
pp

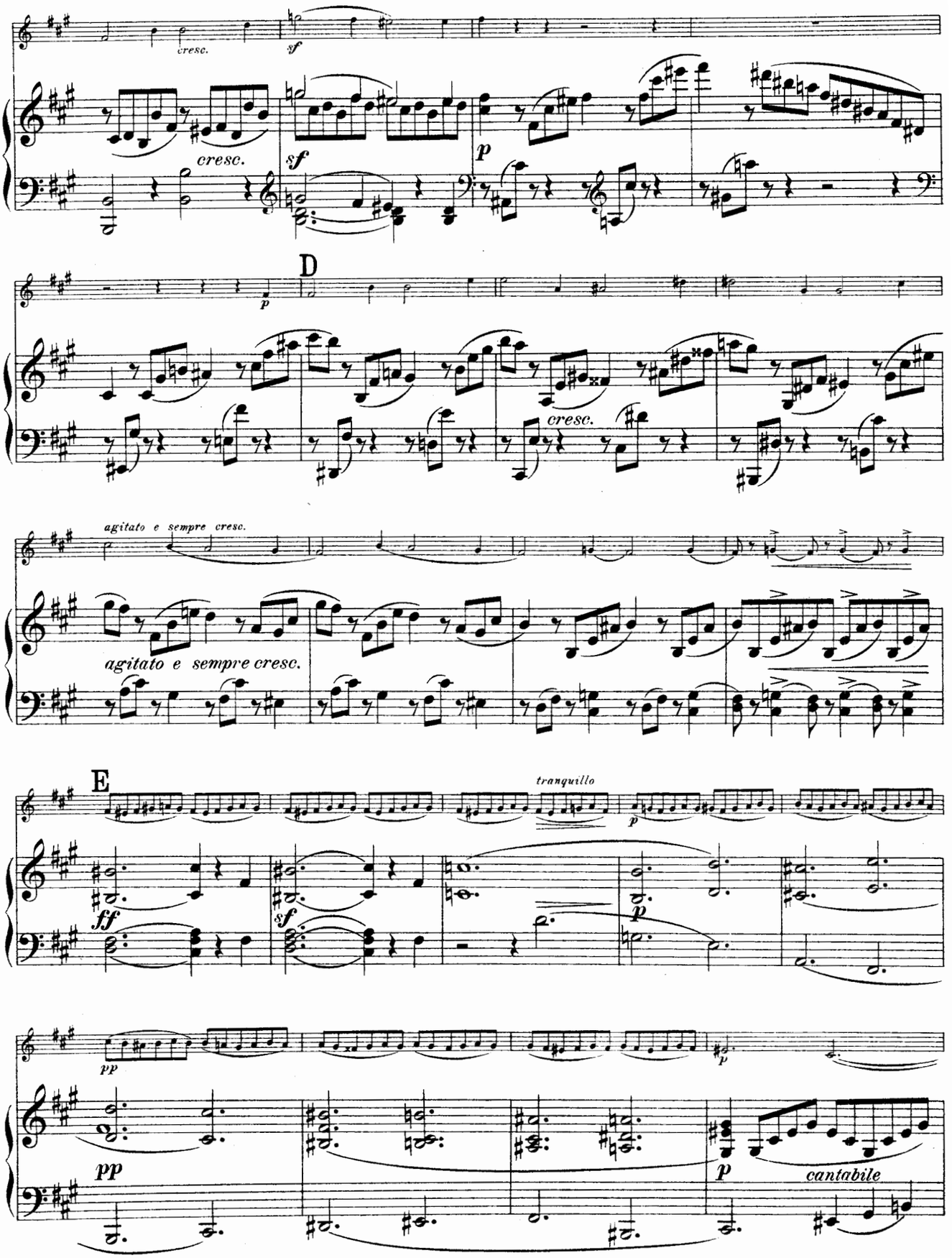
cresc.
sf
cresc.
sf
p
D
p
cresc.
agitato e sempre cresc.
agitato e sempre cresc.
E
tranquillo
ff
sf
p
p
pp
pp
p
cantabile

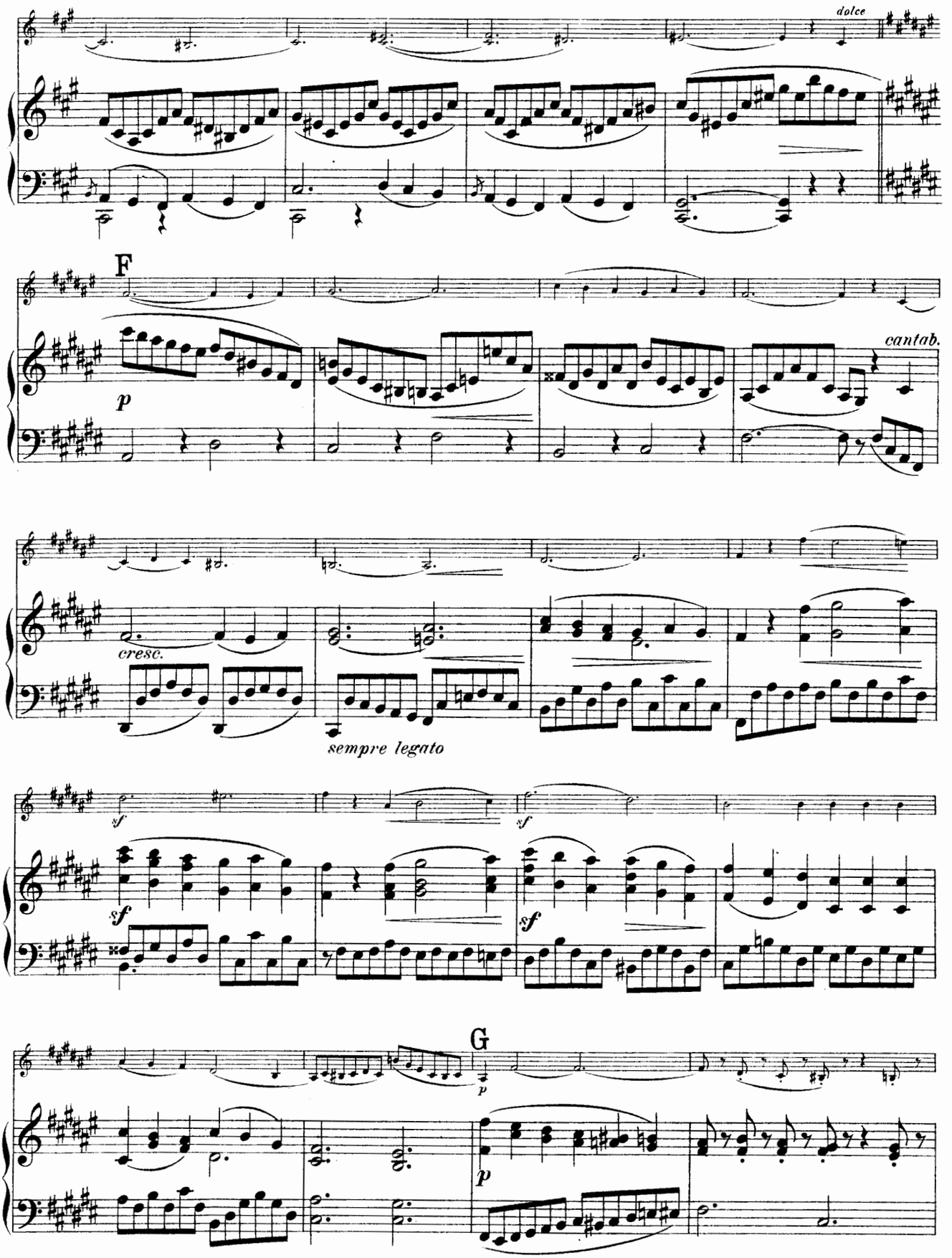
dolce
F
p
cantab.
cresc.
sempre legato
sf
sf
sf
sf
G
p
p

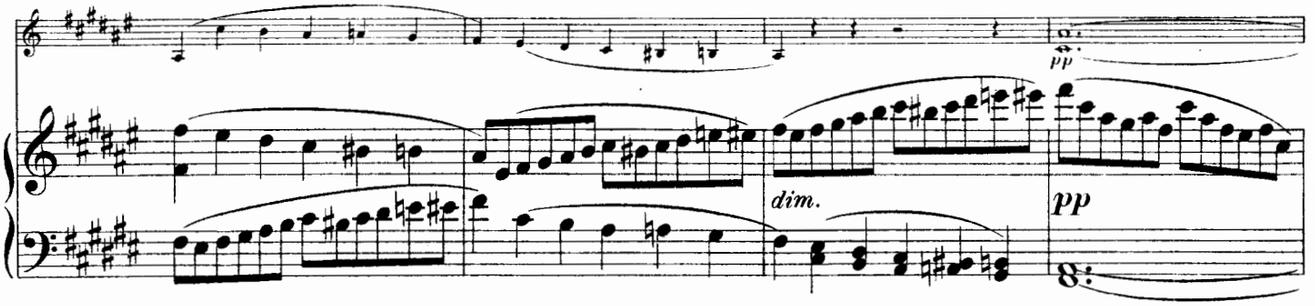

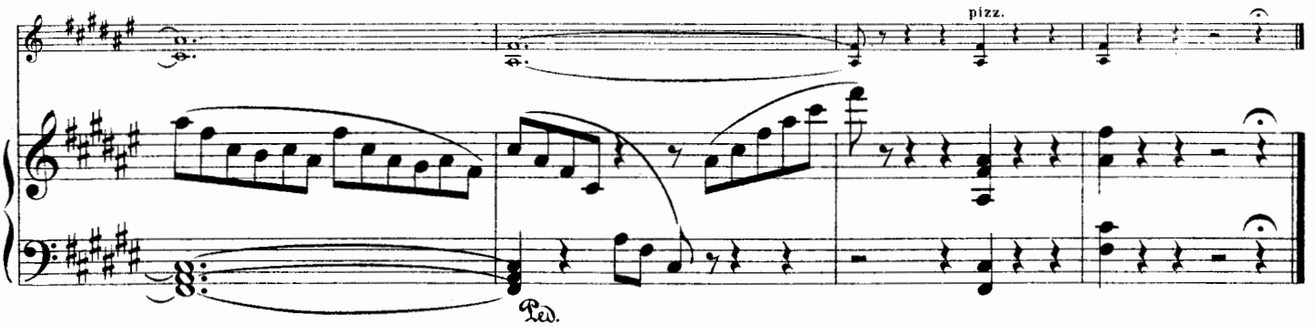

Nº 6. Venetianisches Gondellied.

Andante sostenuto.

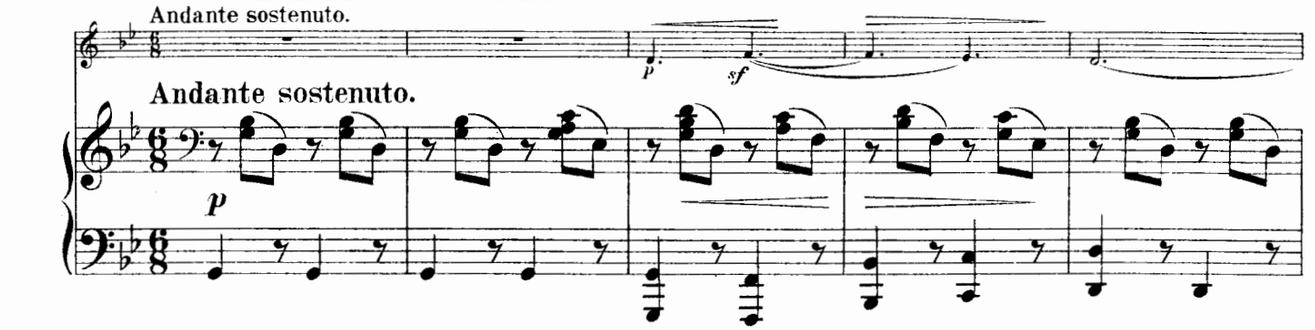

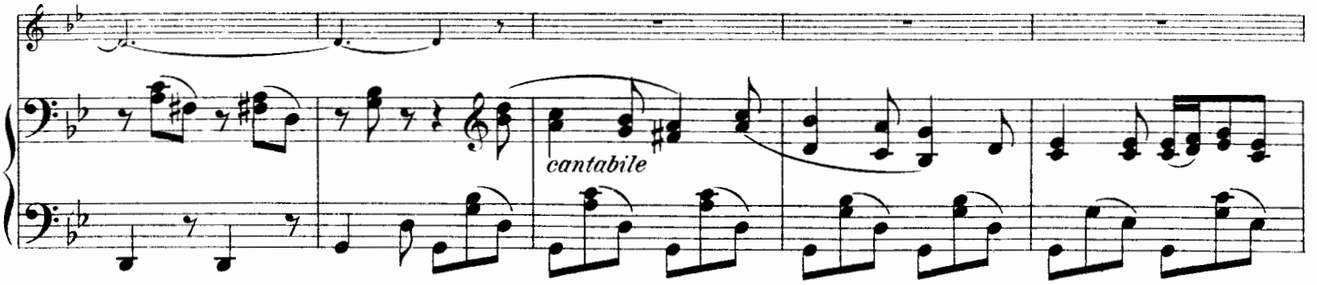

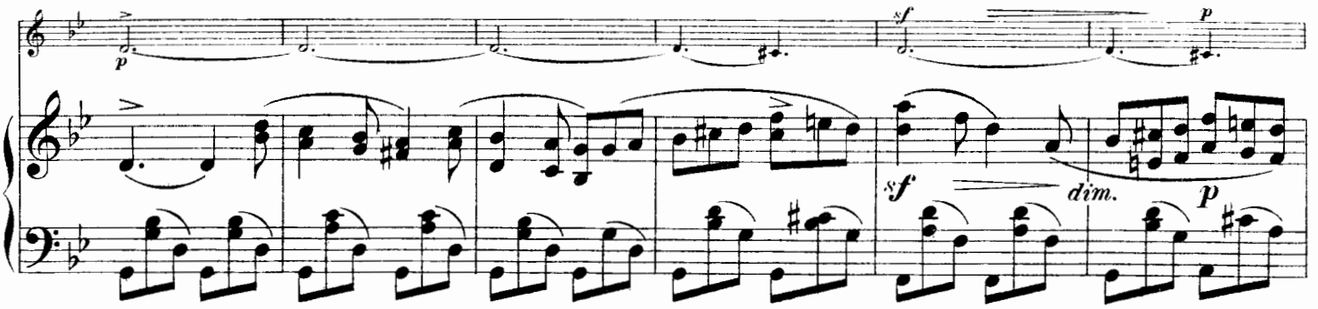

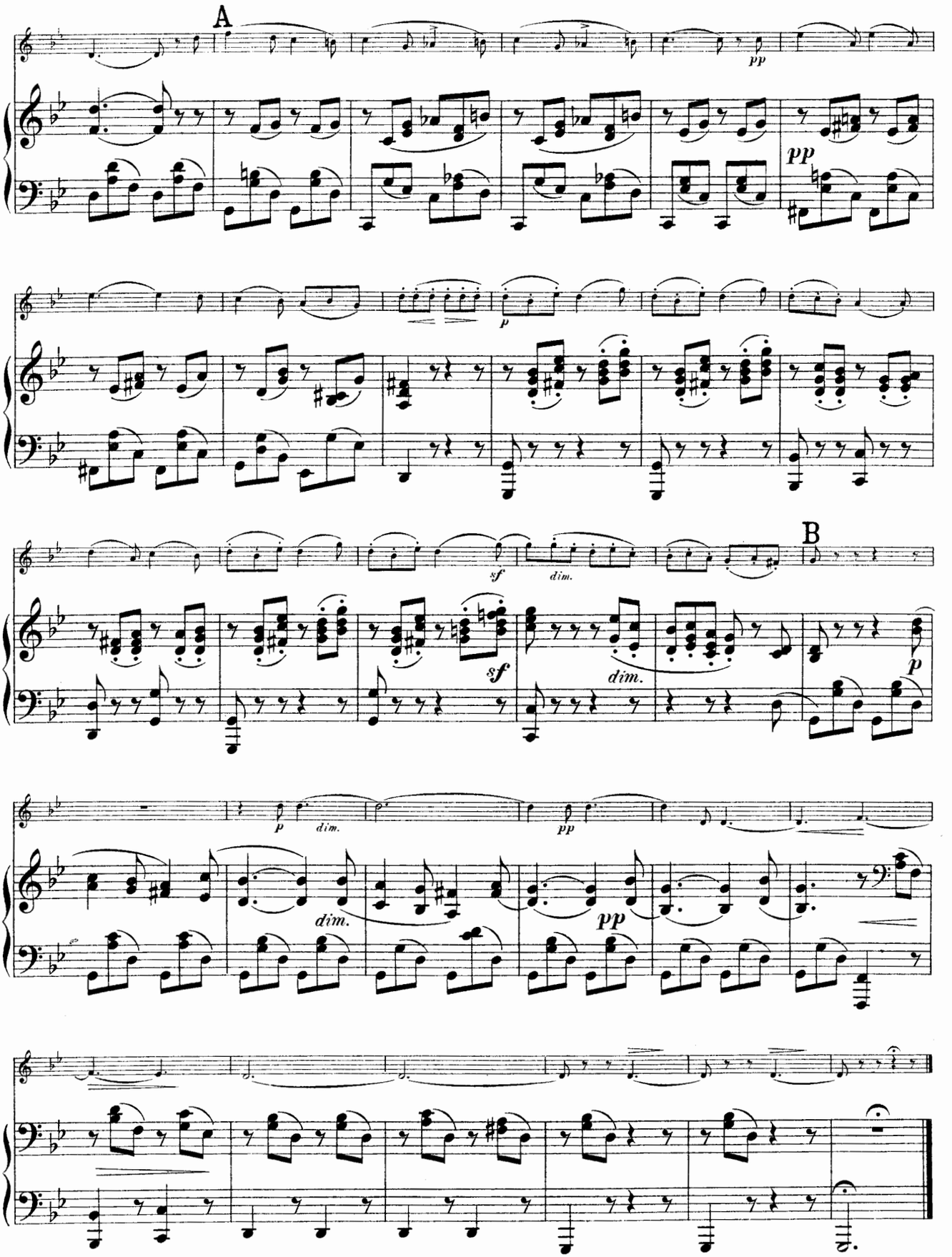
A
pp
pp
p
sf
dim.
sf
dim.
B
p
p
dim.
pp
dim.
pp

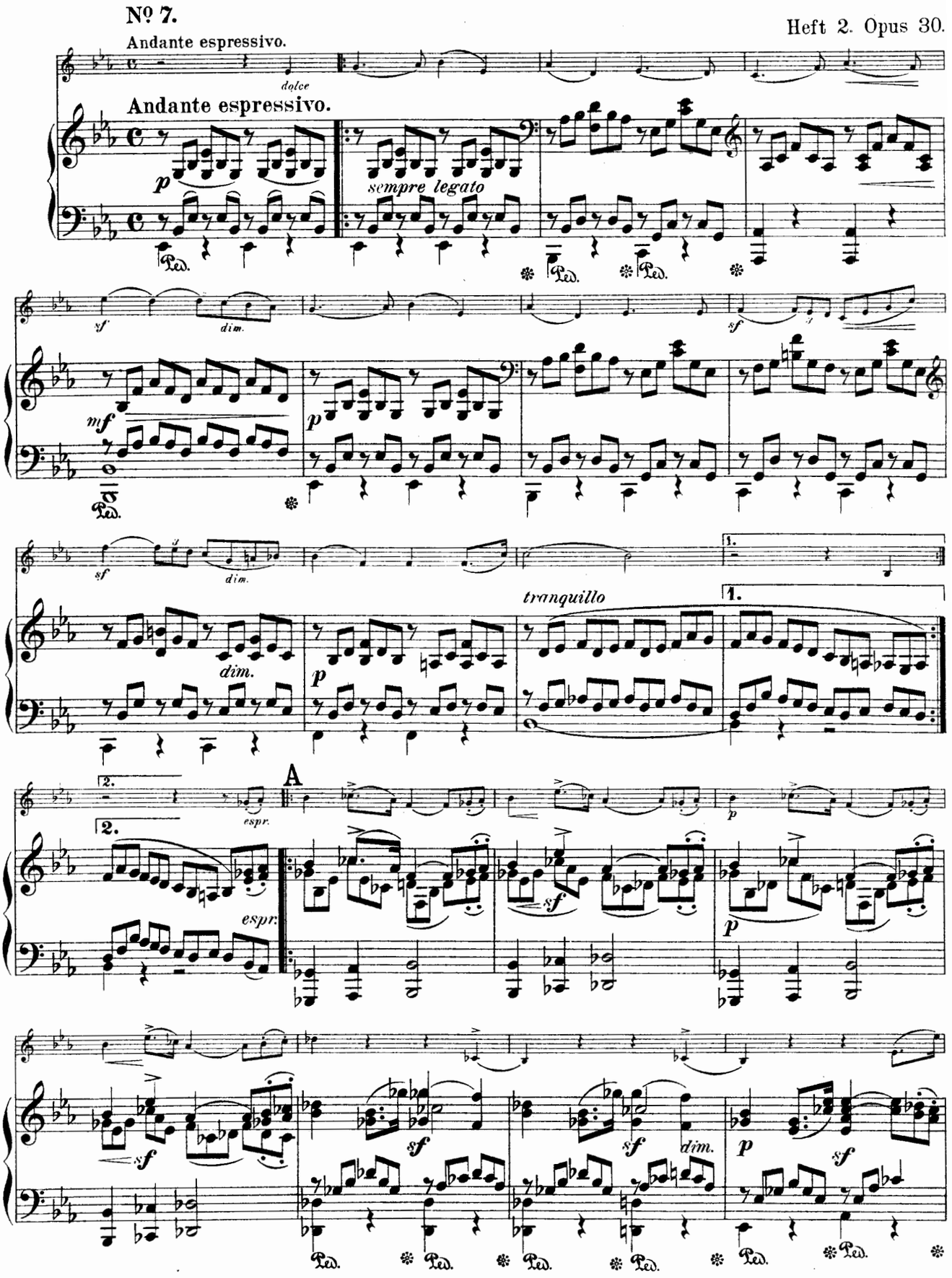
Nº 7.
Heft 2. Opus 30.
Andante espressivo.
dolce
Andante espressivo.
p
sempre legato
sf
dim.
mf
p
sf
dim.
dim.
p
tranquillo
1.
1.
2.
espr.
A
2.
espr.
p
sf
p
sf
sf
sf
dim.
p
sf

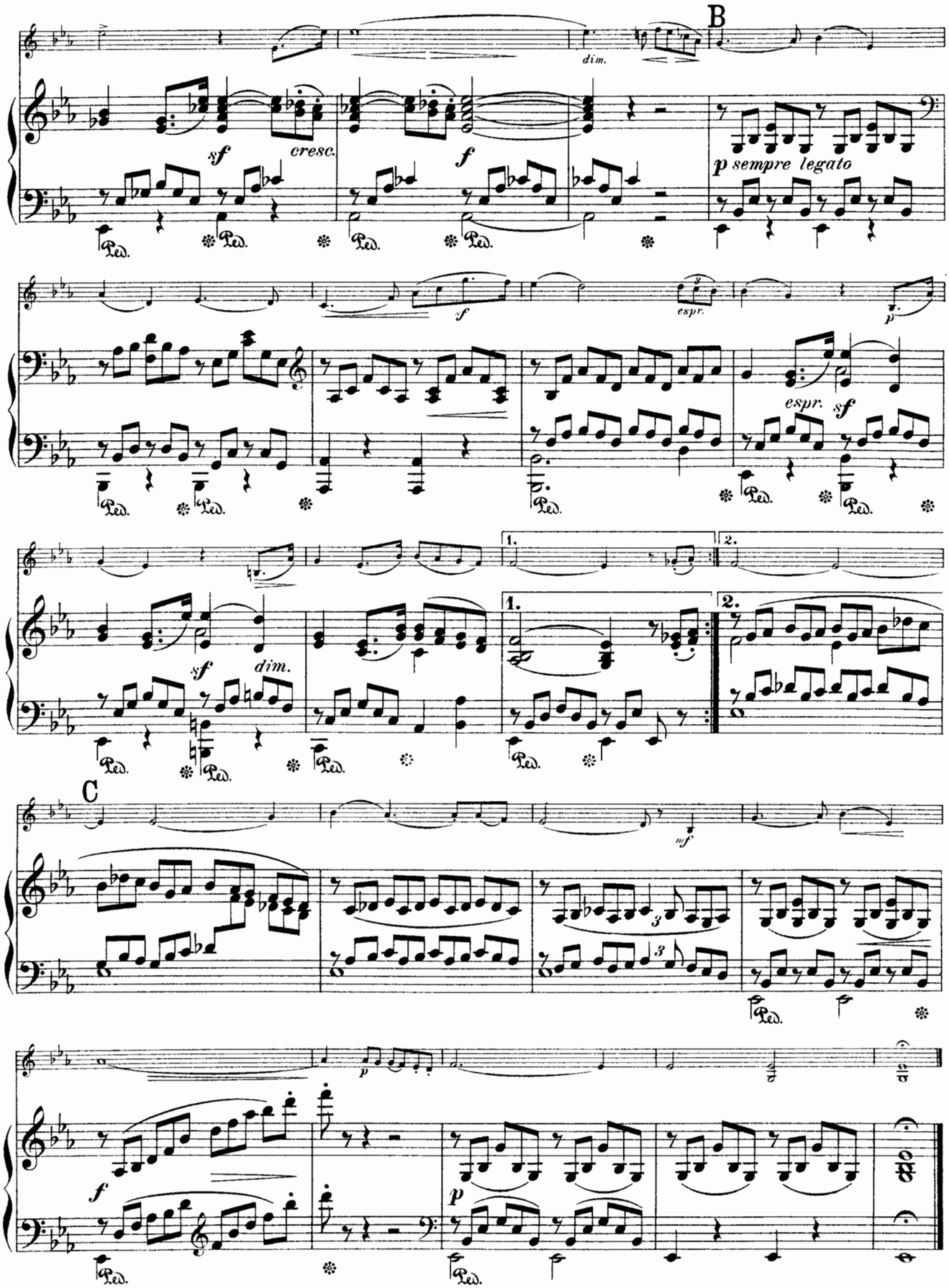
B
dim.
sf
cresc.
f
p sempre legato
espr.
p
espr.
sf
sf
dim.
1.
2.
C
mf
p
f
p

Nº 8.

Allegro di molto.

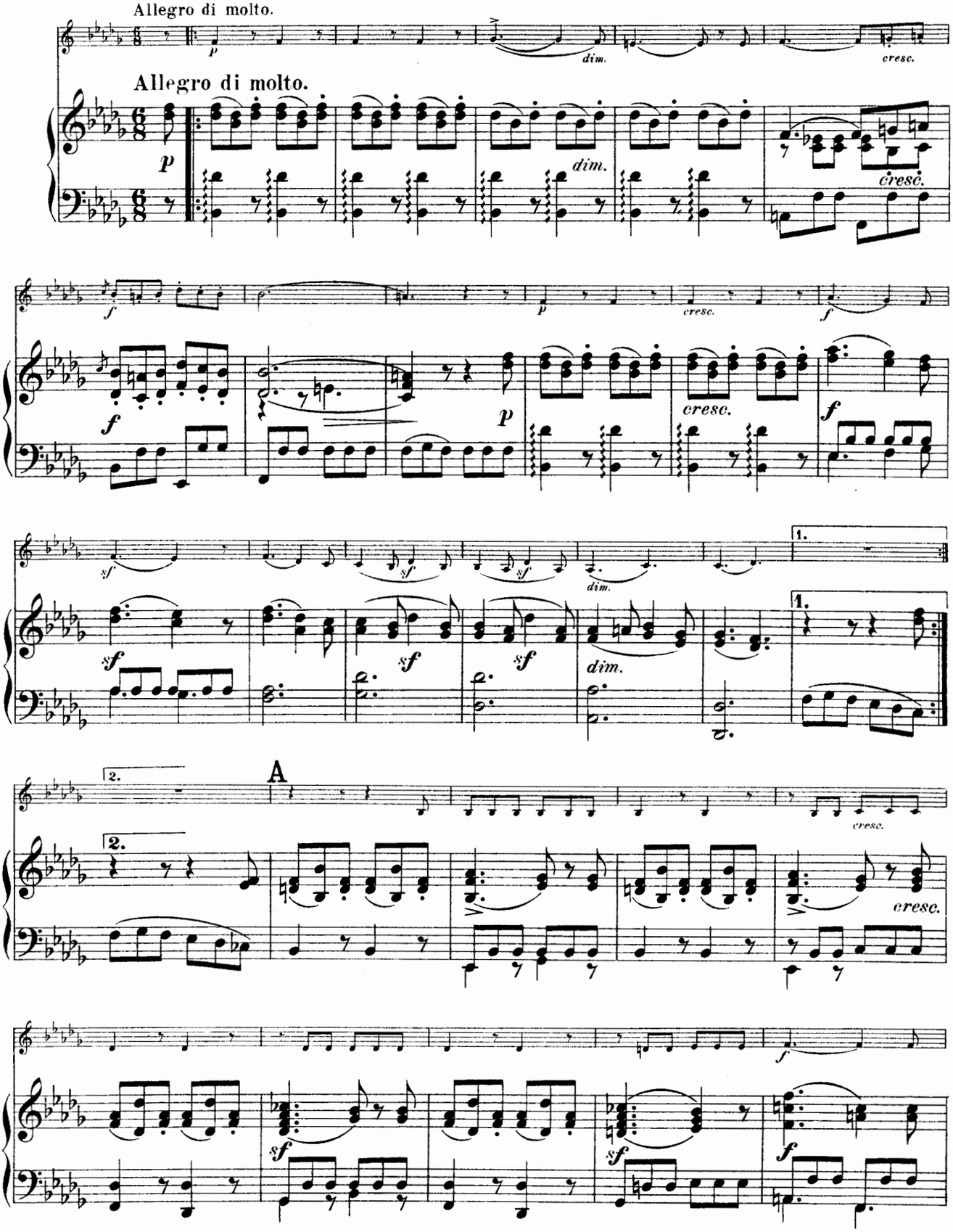

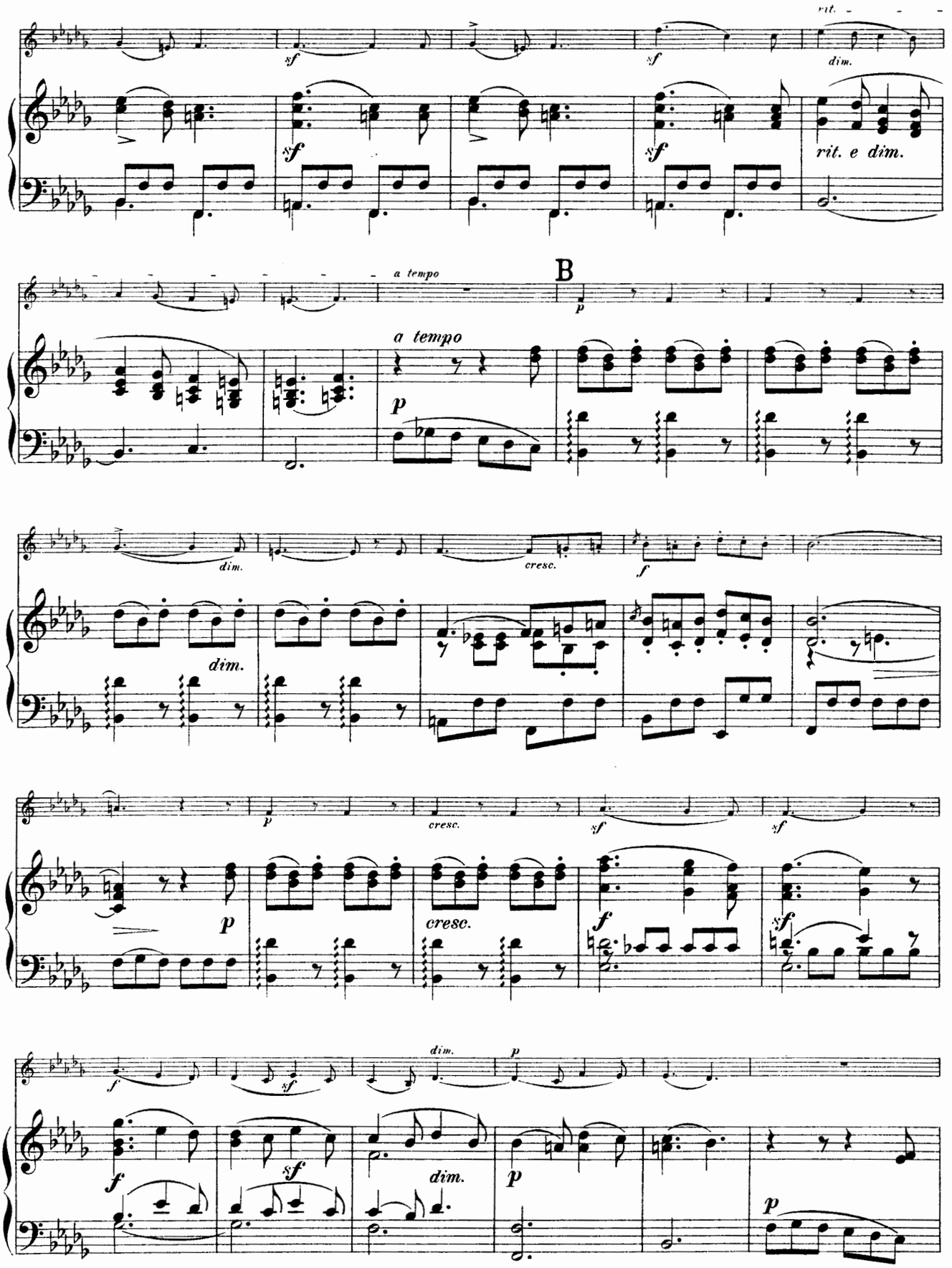
rit.
sf
dim.
rit. e dim.
a tempo
B
p
a tempo
p
dim.
cresc.
f
dim.
p
cresc.
sf
sf
p
cresc.
f
sf
f
sf
dim.
p
f
sf
dim.
p
p

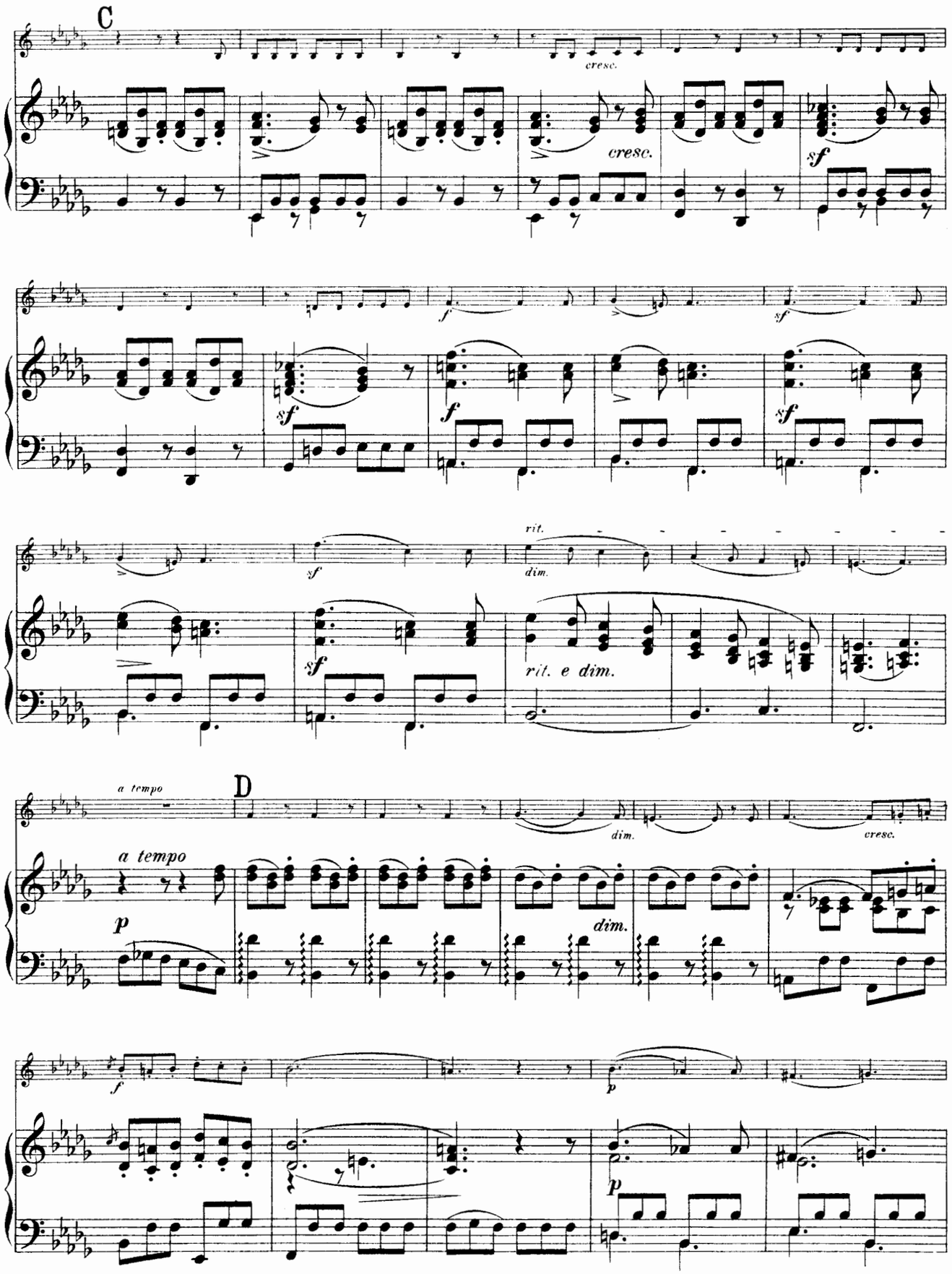
C
cresc.
cresc.
sf
f
sf
sf
f
sf
sf
rit.
dim.
sf
rit. e dim.
a tempo
D
dim.
cresc.
a tempo
p
dim.
f
p
p

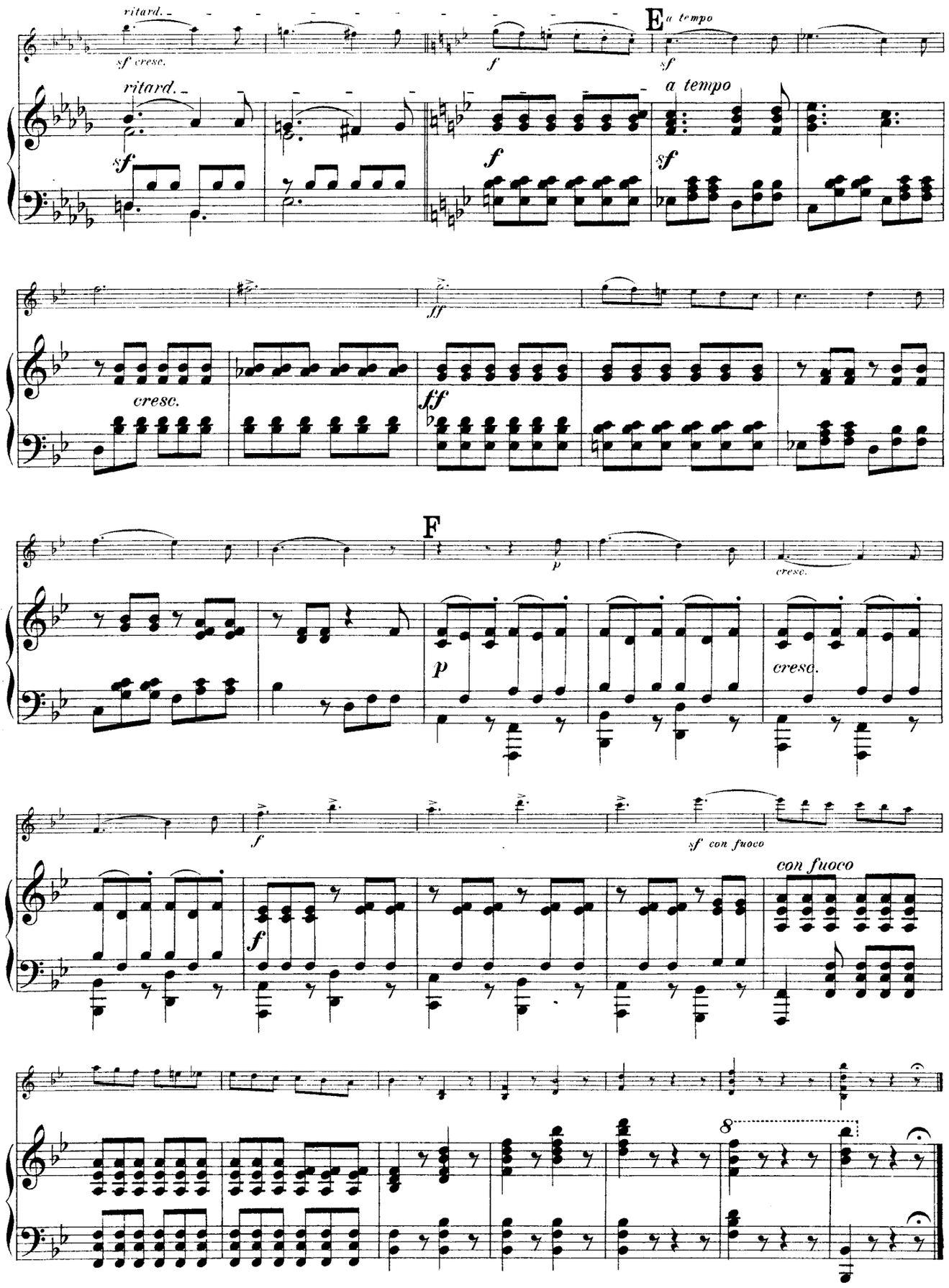
ritard.
sf cresc.
f
E
a tempo
sf
ritard.
sf
f
a tempo
sf
ff
cresc.
ff
F
p
cresc.
p
cresc.
f
sf con fuoco
con fuoco
f
8

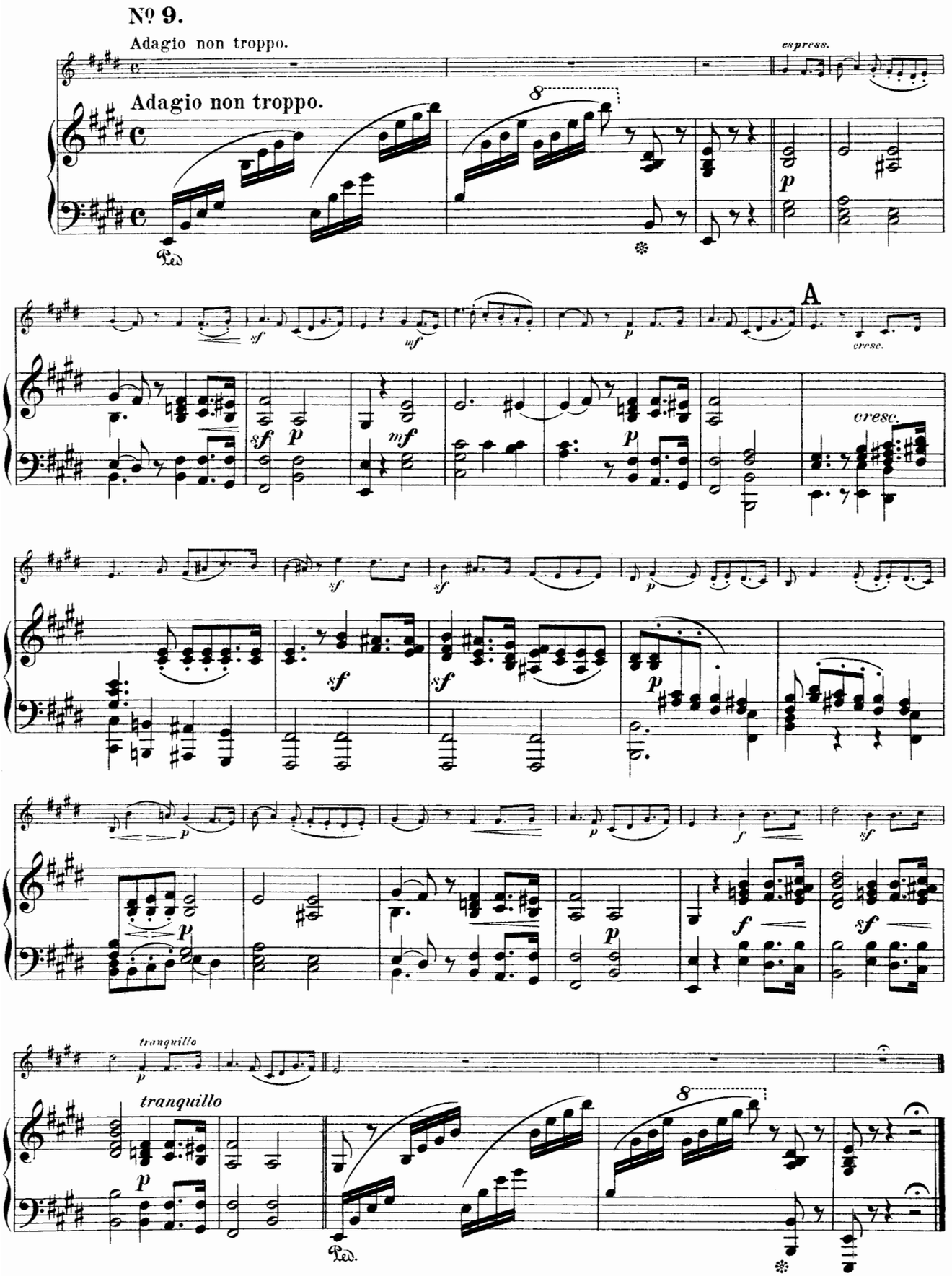
Nº 9.
Adagio non troppo.
espress.
Adagio non troppo.
A
cresc.
cresc.
tranquillo
tranquillo

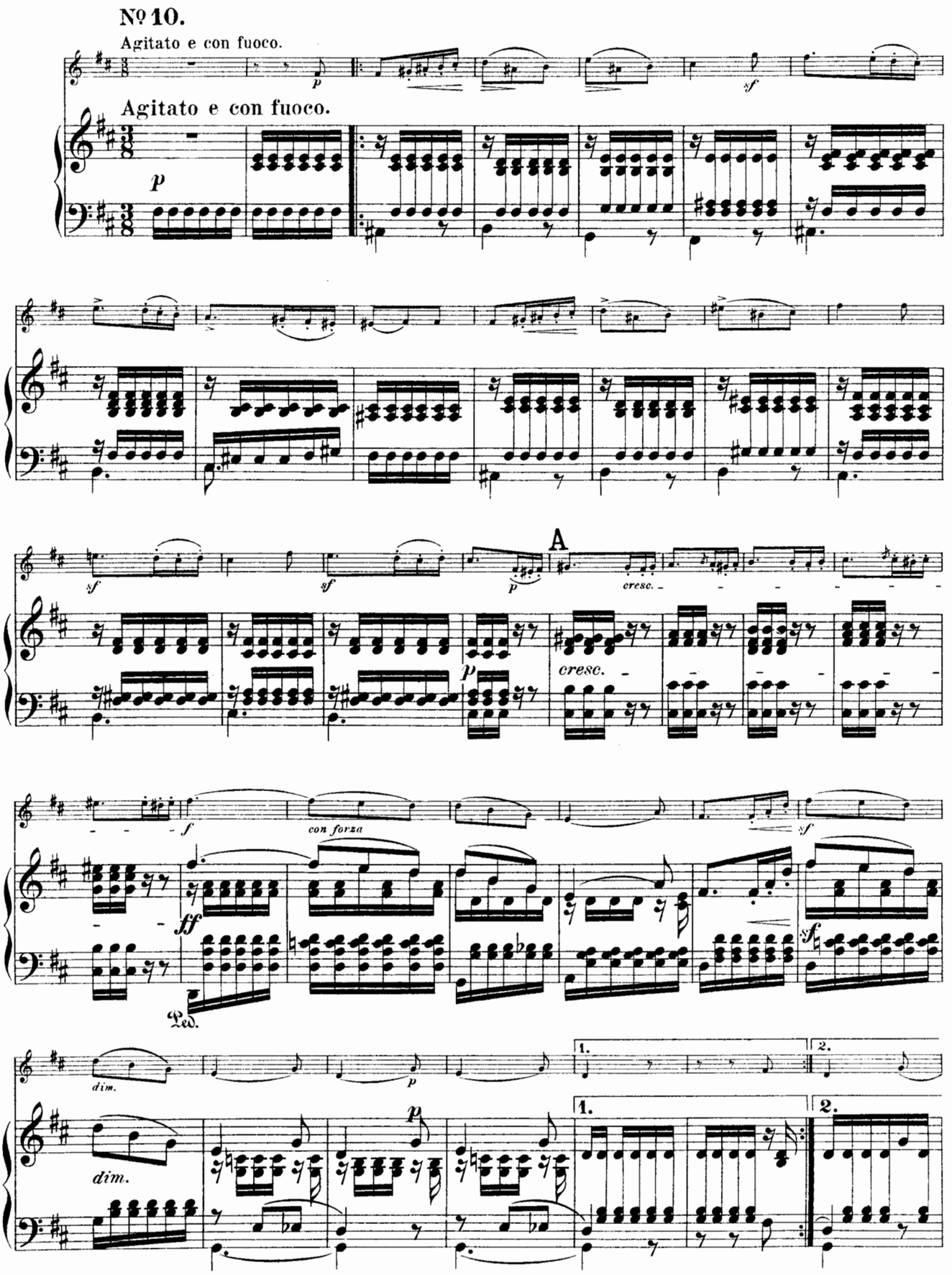
Nº 10.
Agitato e con fuoco.
Agitato e con fuoco.
p
sf
A
cresc.
con forza
ff
Ped.
dim.
1.
2.

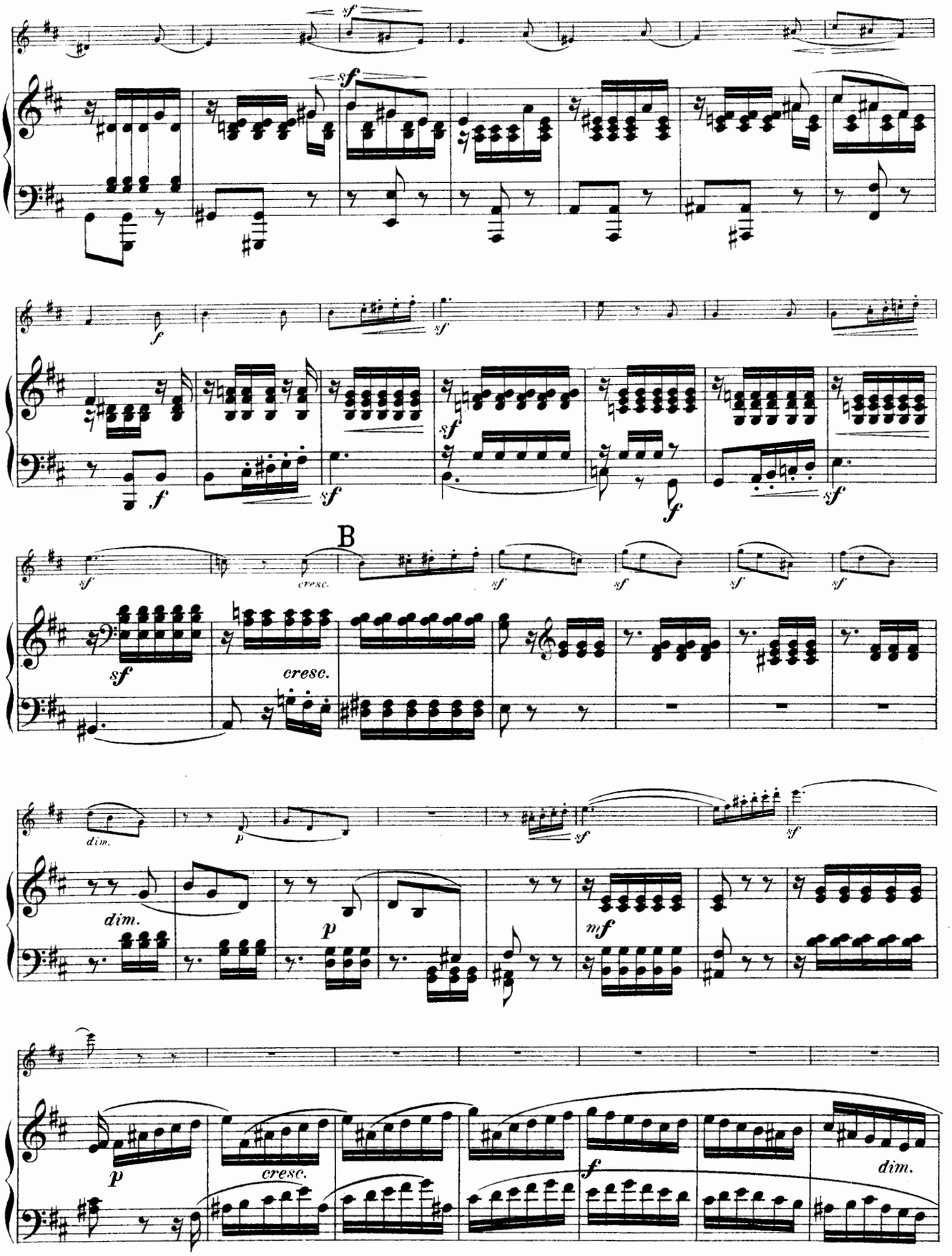
sf
f
B
cresc.
dim.
p
mf

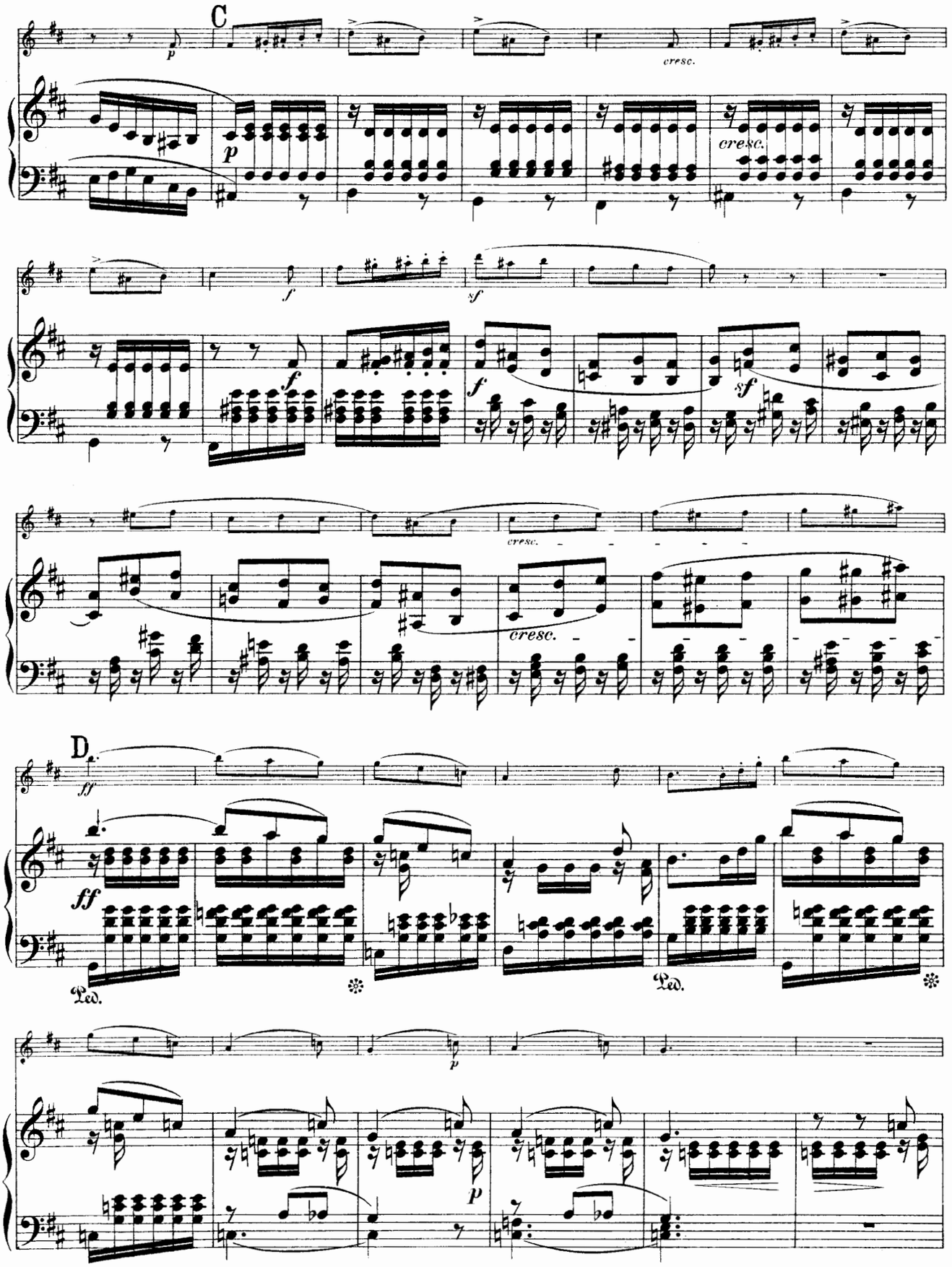
C
p
cresc.
p
cresc.
f
sf
f
f
sf
cresc.
cresc.
D
ff
ff
Ped.
Ped.
p
p

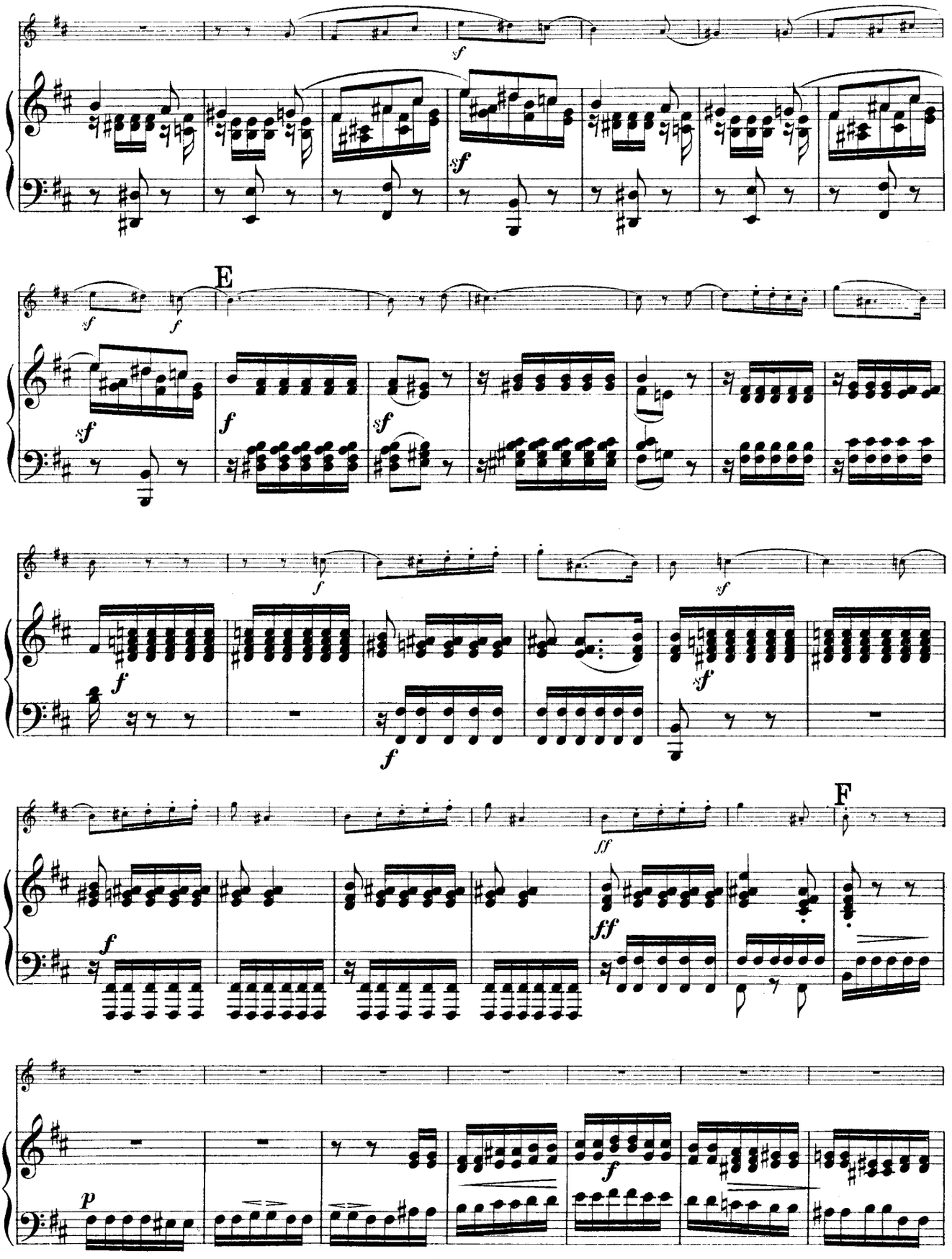
E
F

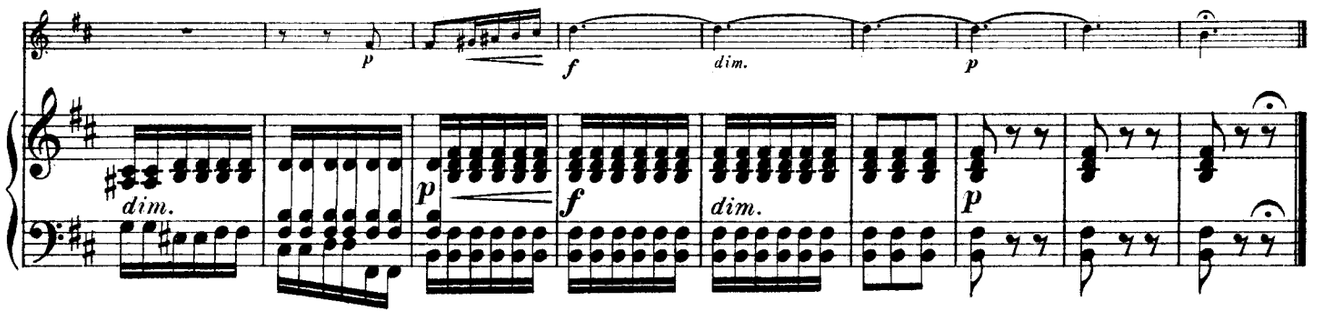

Nº 11.

Andante grazioso.

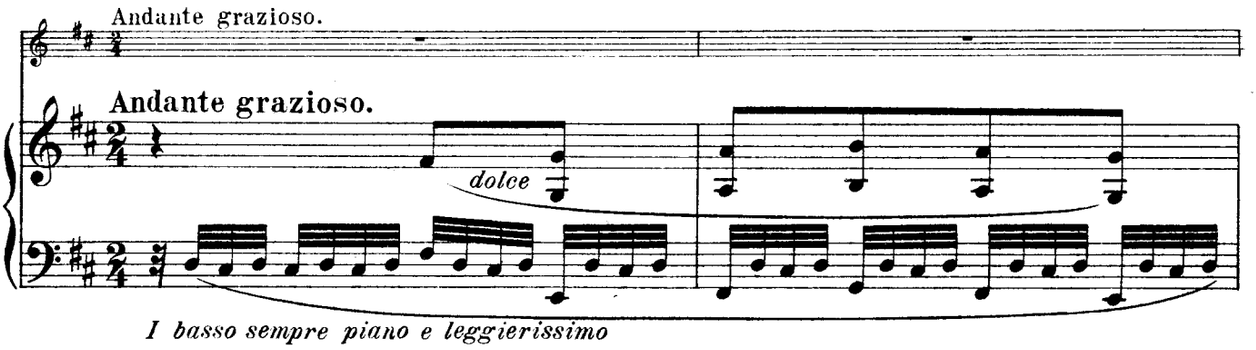

I basso sempre piano e leggierissimo

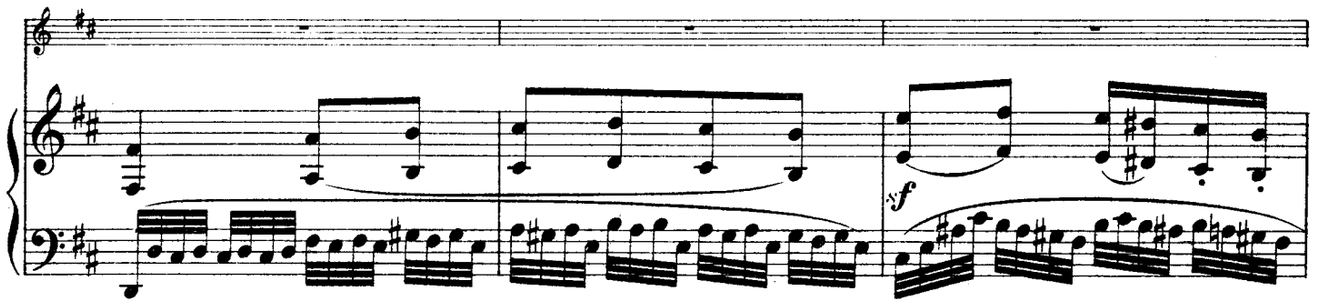

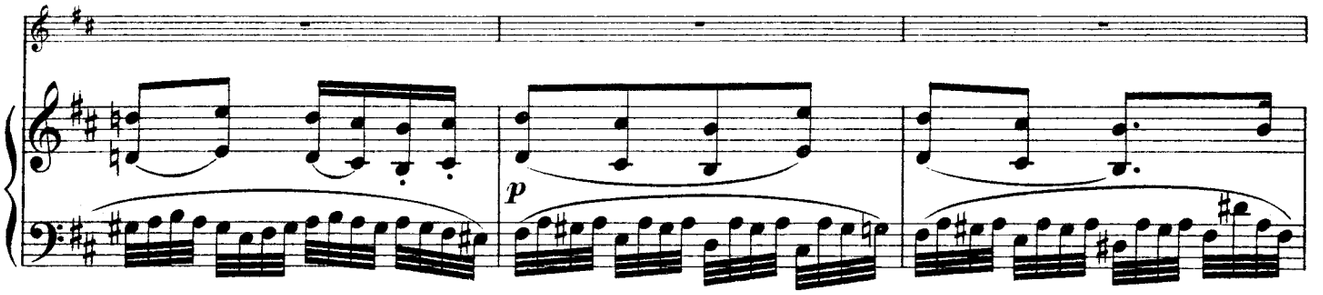

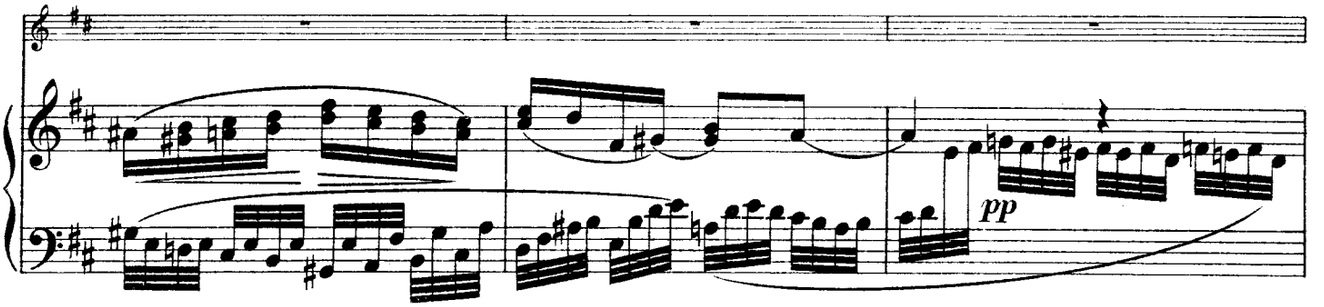

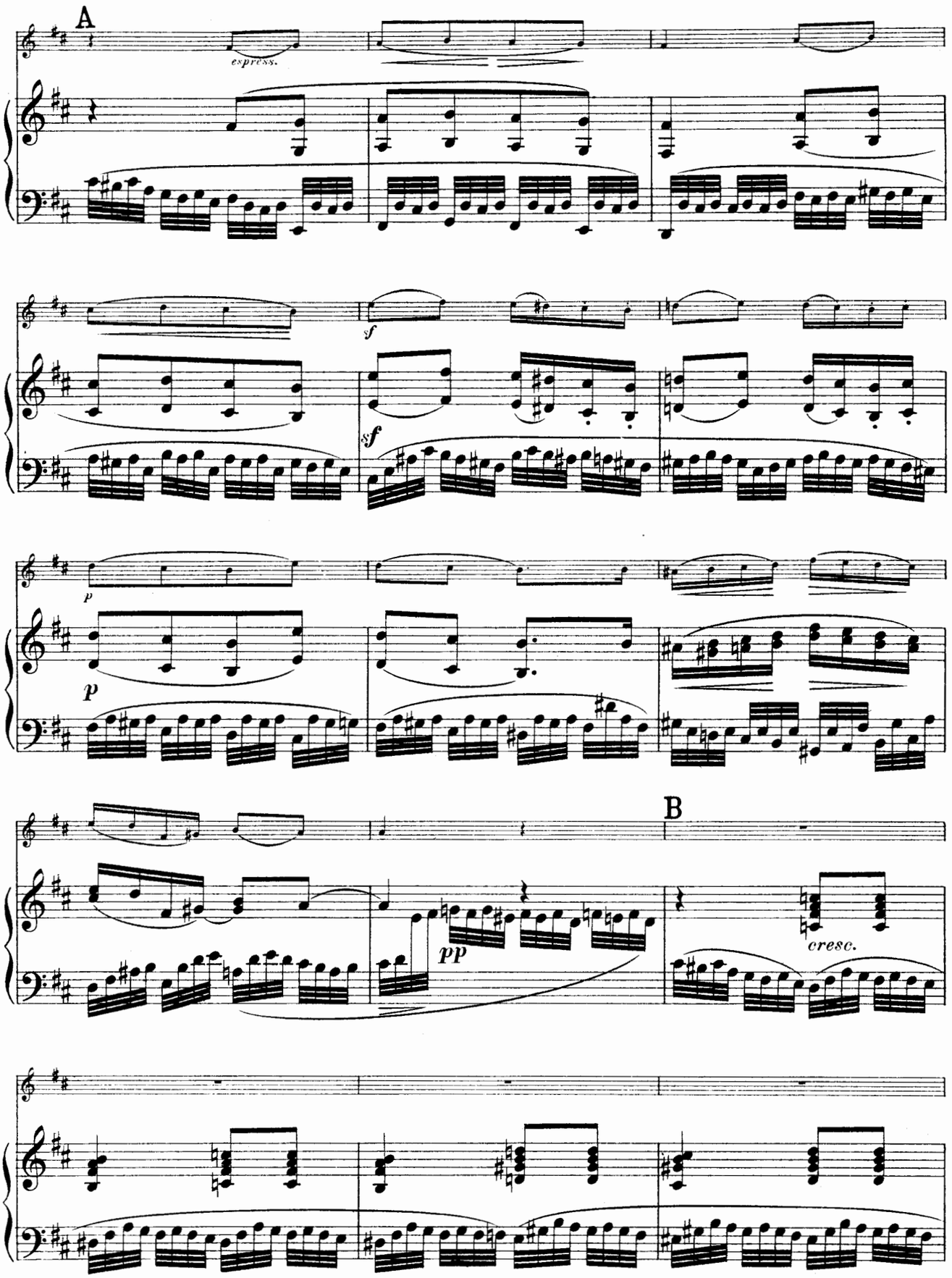
A
espress.
f
sf
p
p
B
pp
cresc.

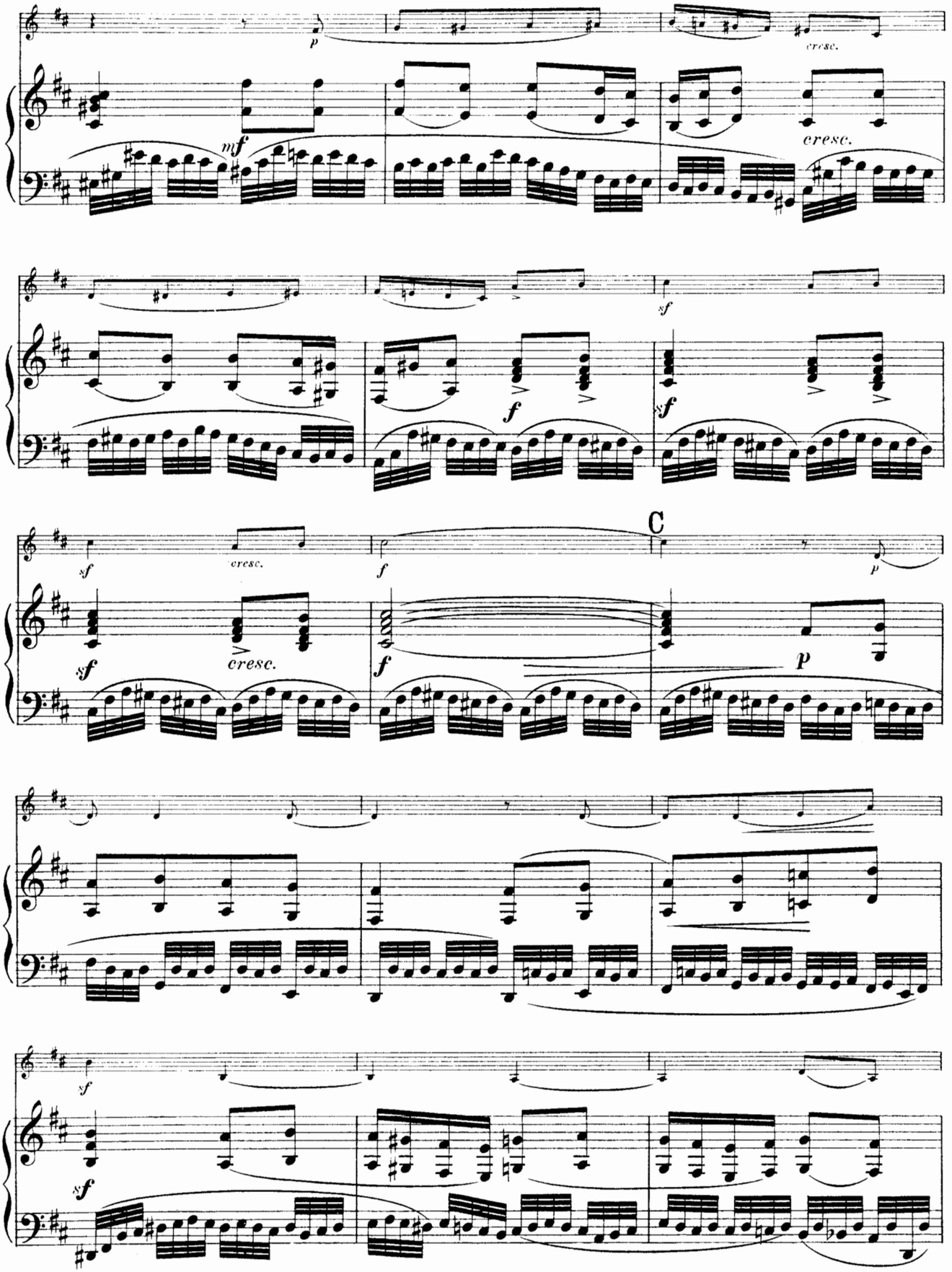
p
cresc.
mf
cresc.
sf
f
sf
sf
cresc.
f
C
p
sf
cresc.
f
p
sf
sf

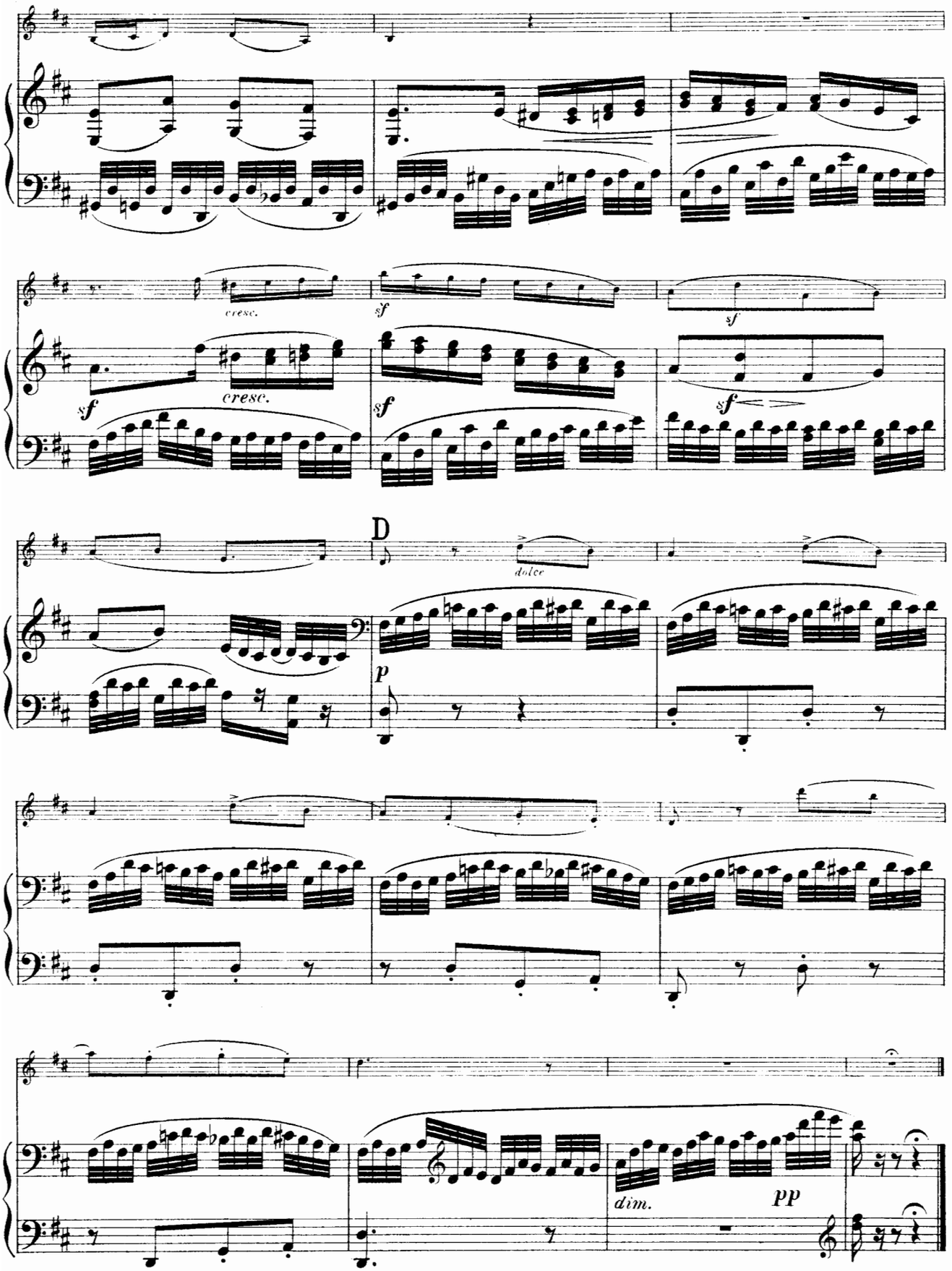
cresc.
sf
sf
cresc.
sf
sf
sf
D
dolce
p
dim.
pp

Nº 12. Venetianisches Gondellied.

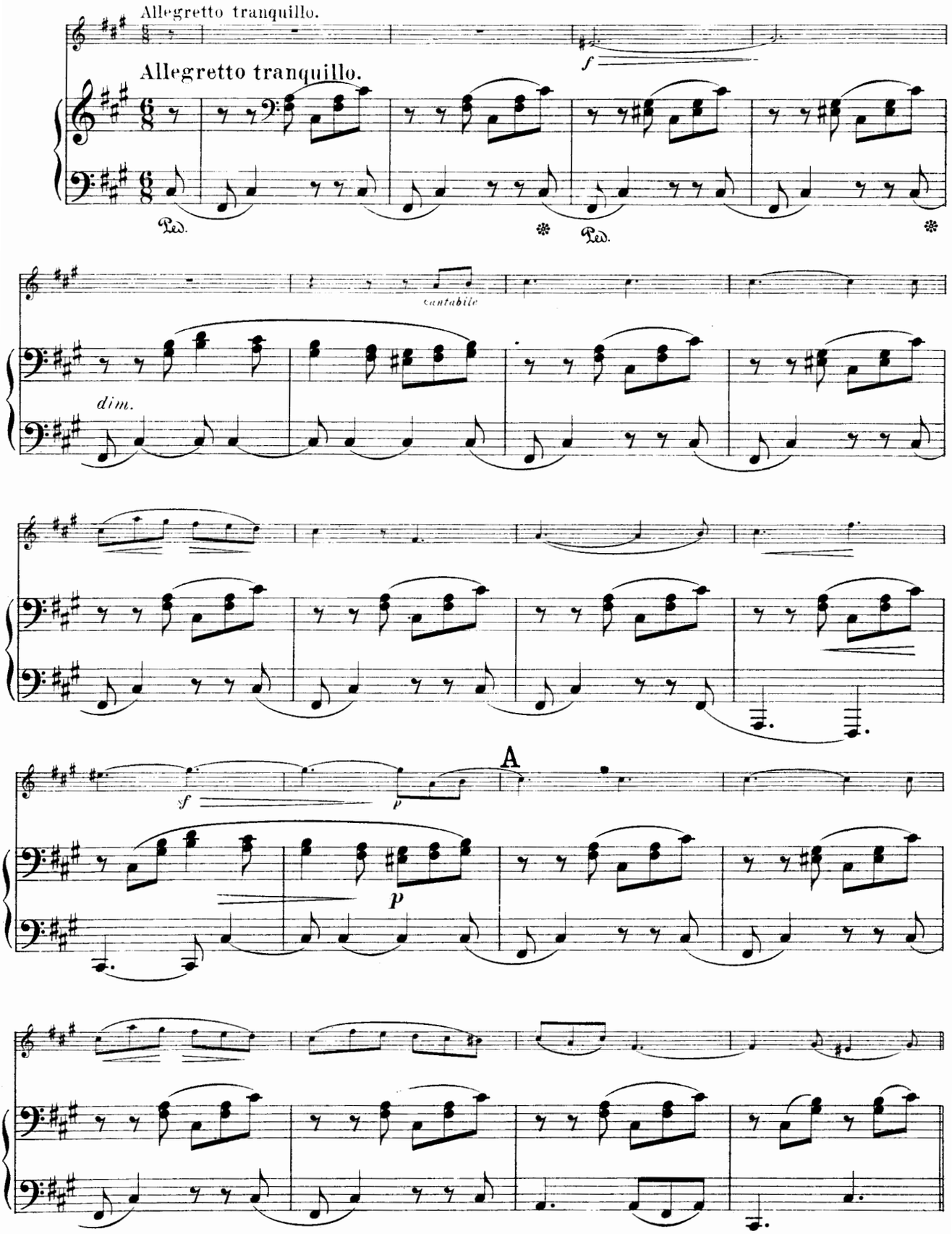

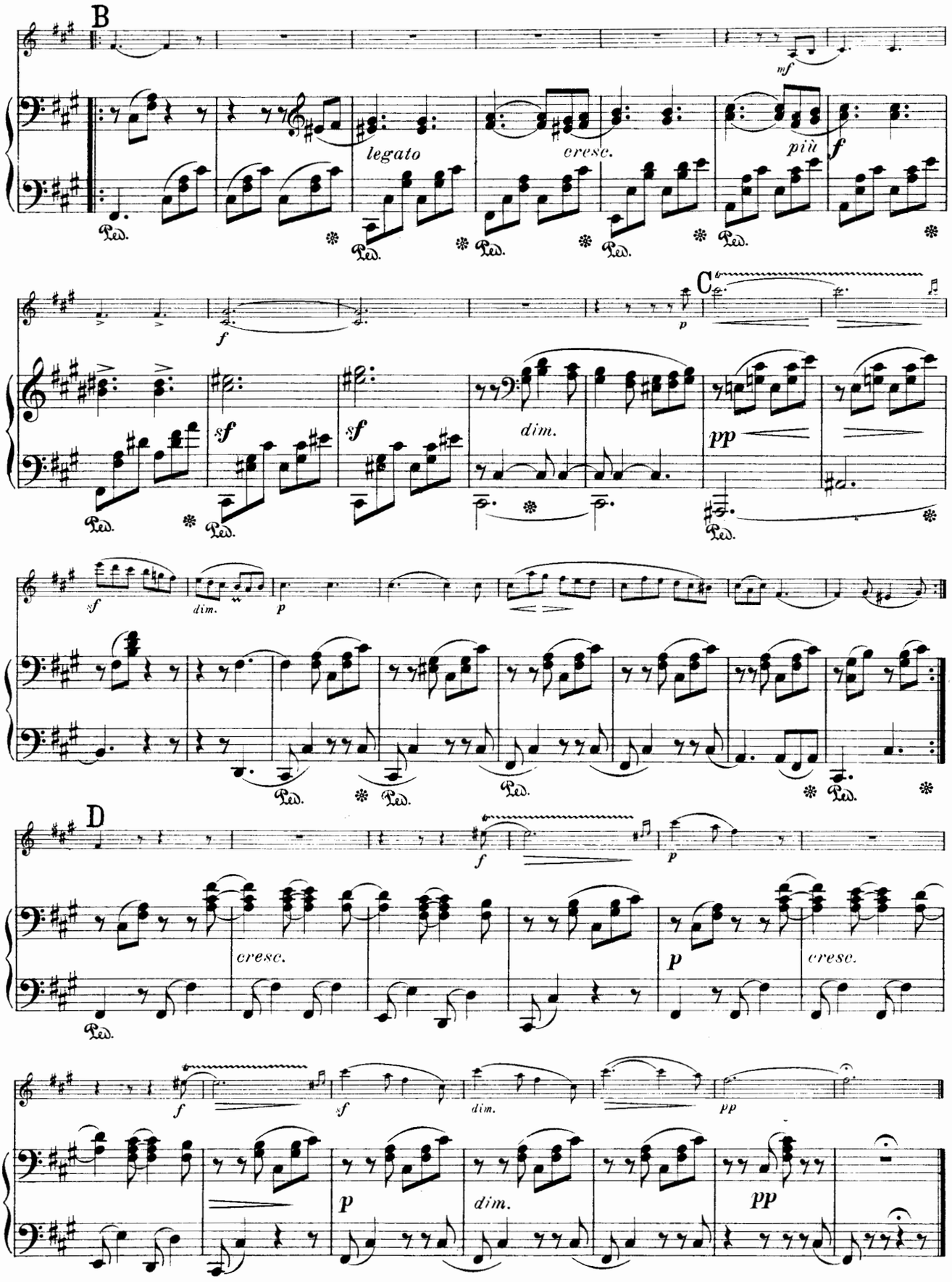
B
mf
legato
cresc.
più
f
C
f
sf
sf
dim.
pp
sf
dim.
p
D
f
p
cresc.
p
cresc.
f
sf
dim.
pp
p
dim.
pp

№ 13.

Heft 3. Opus 38.

Con moto.

cantabile

Con moto.

sf

p

A

cresc.

cresc.

f

f

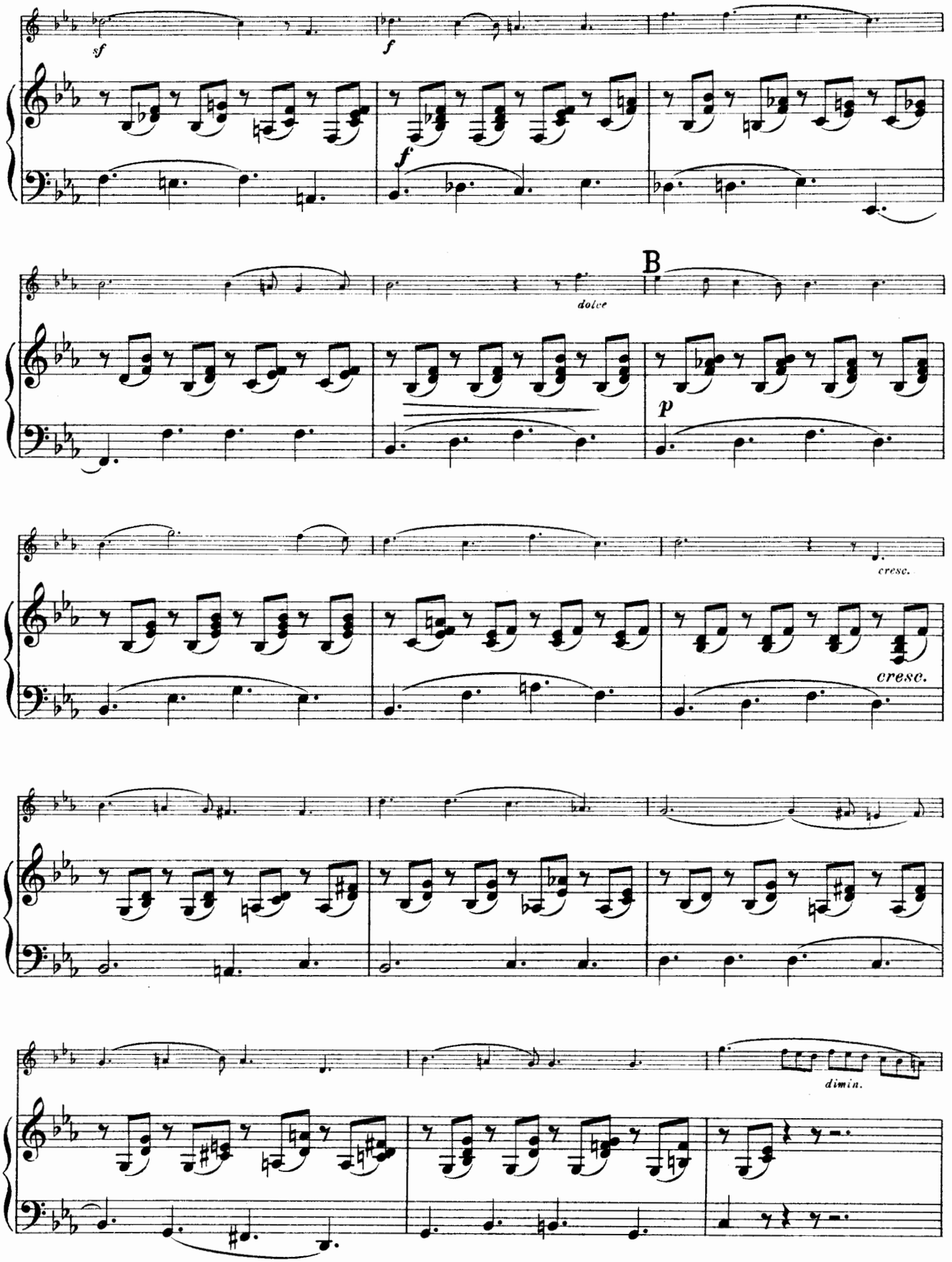
sf
f
f
dolce
B
p
cresc.
cresc.
dimin.

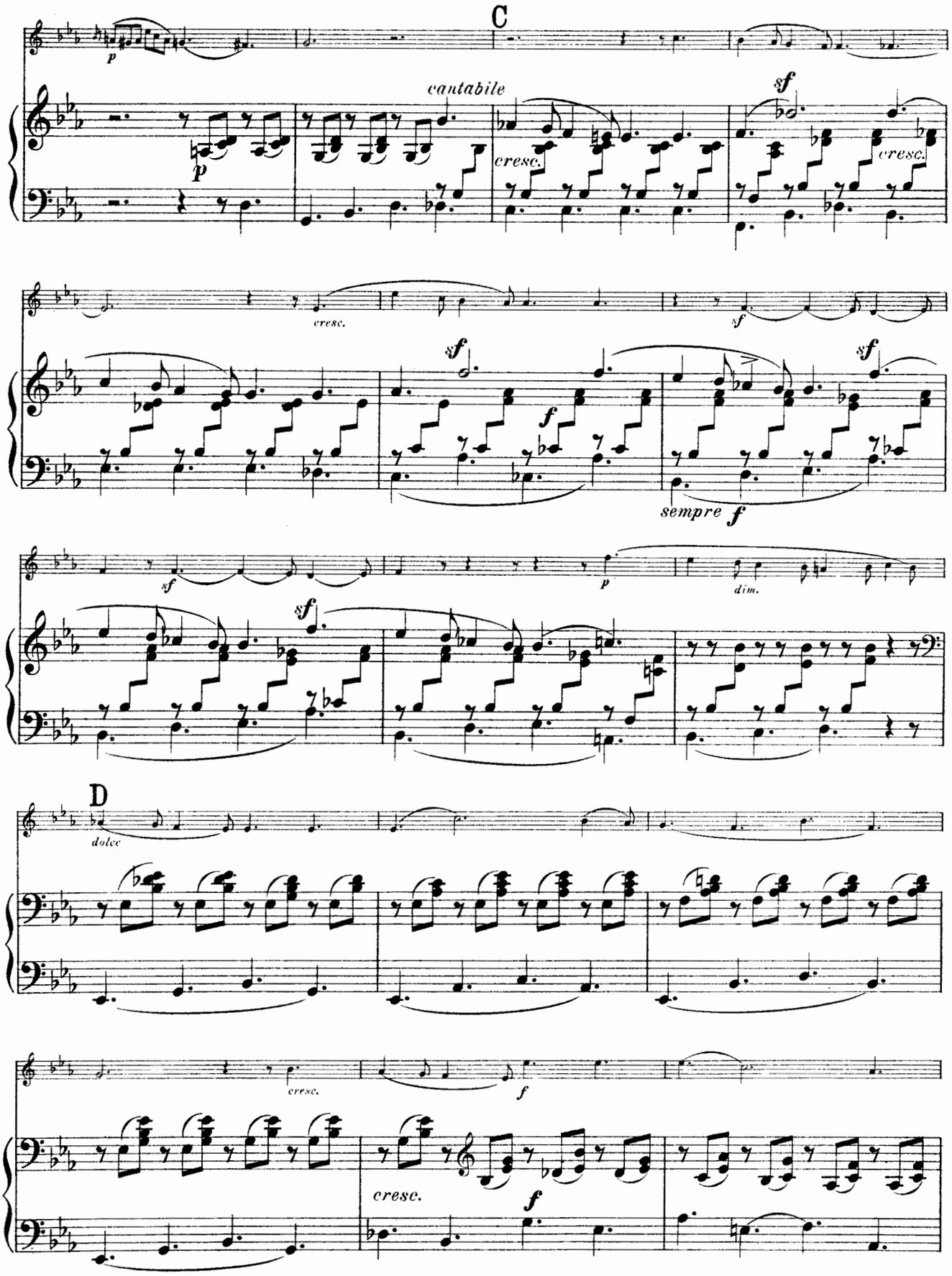
C
p
cantabile
p
cresc.
sf
cresc.
cresc.
sf
sf
f
sf
sempre f
sf
p
dim.
sf
D
dolce
cresc.
f
cresc.
f

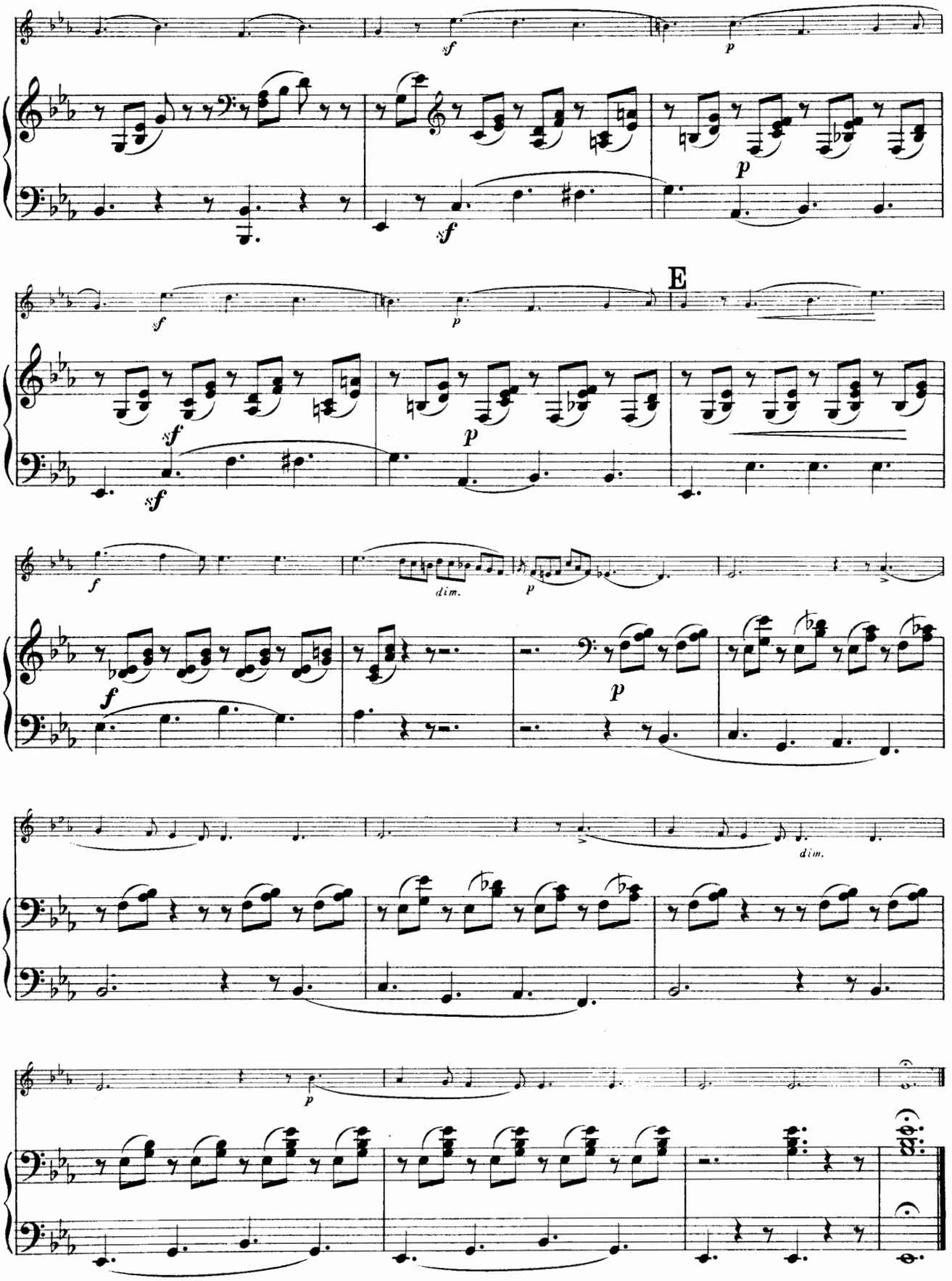
sf
p
sf
p
sf
sf
p
E
f
dim.
p
f
p
dim.
p

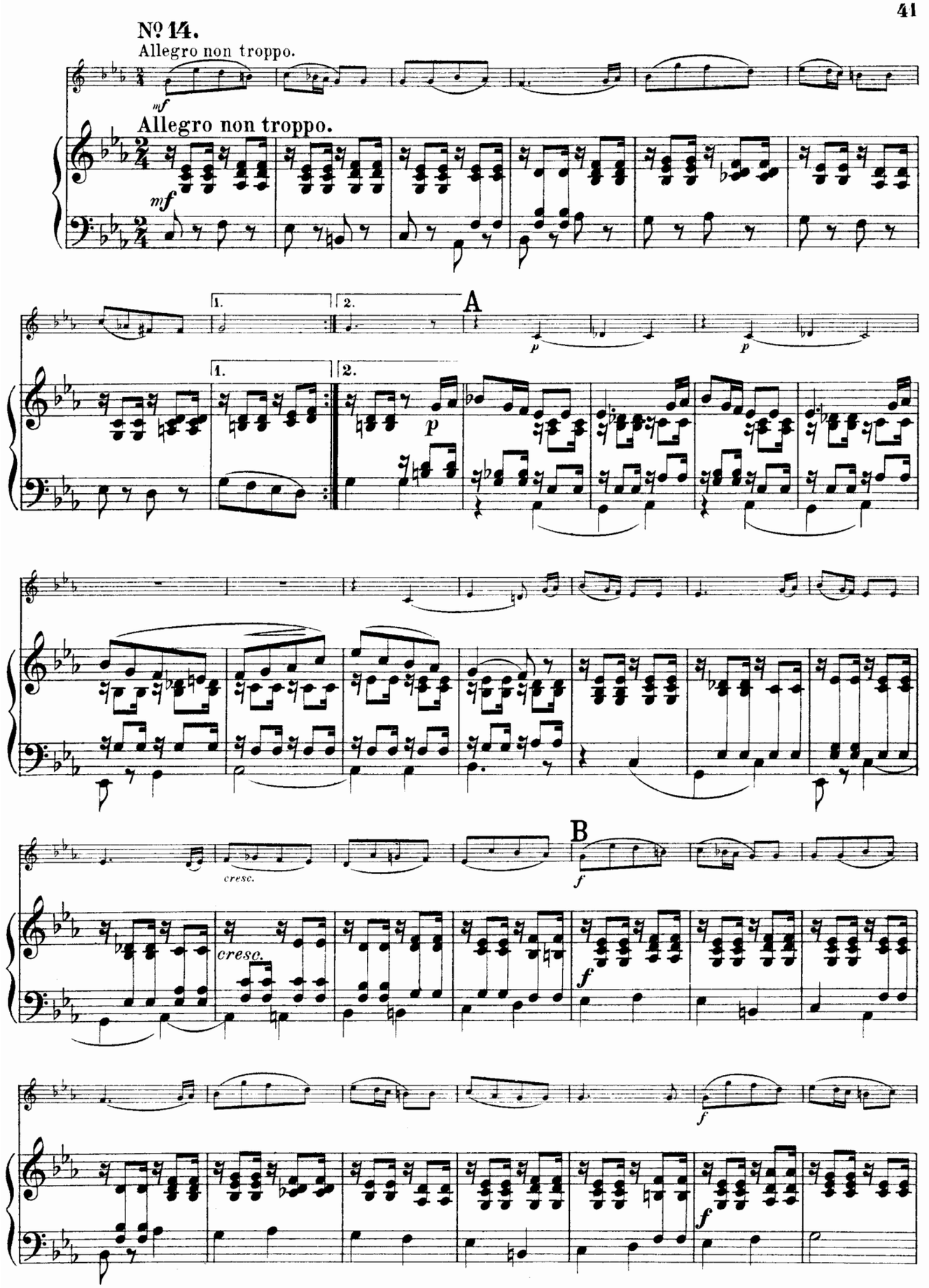
Nº 14.
Allegro non troppo.
mf
Allegro non troppo.
mf
1.
2.
A
p
p
1.
2.
p
cresc.
B
f
cresc.
f
f
f
f

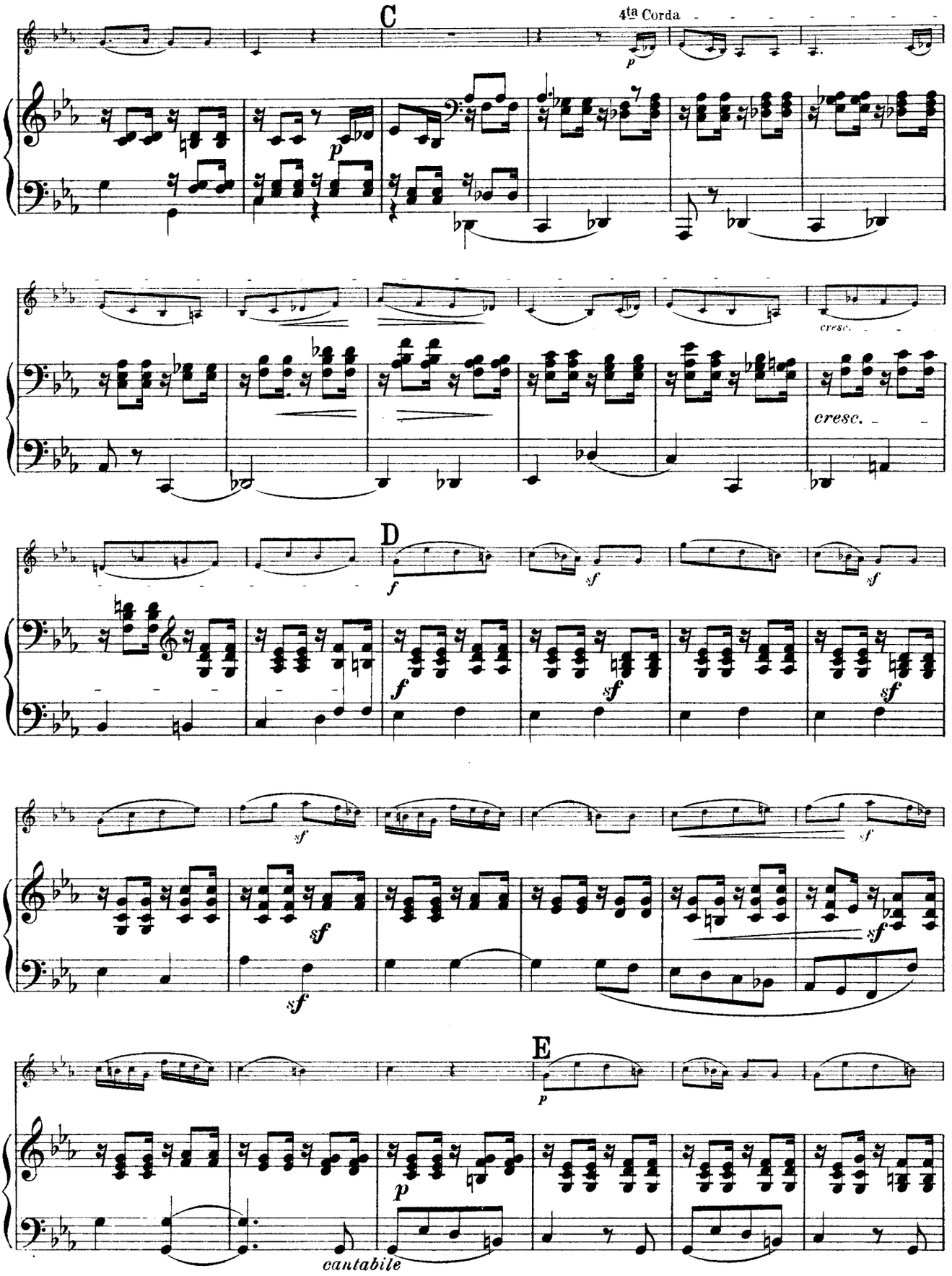
C
4ta Corda
p
cresc.
cresc.
D
f
sf
f
sf
sf
sf
sf
sf
sf
E
p
p
cantabile

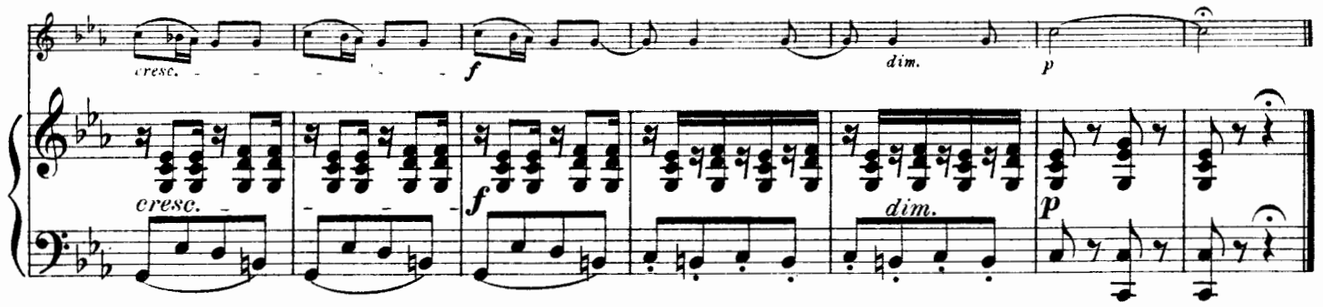

Nº 15.

Presto e molto vivace.

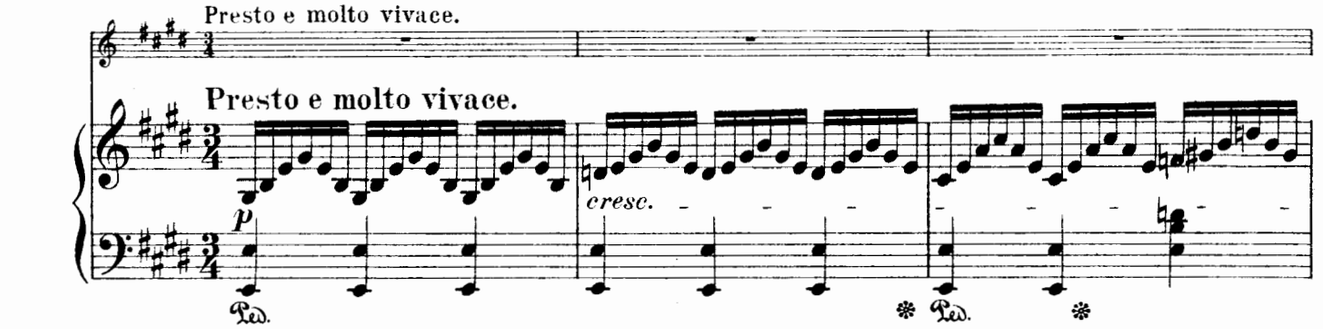

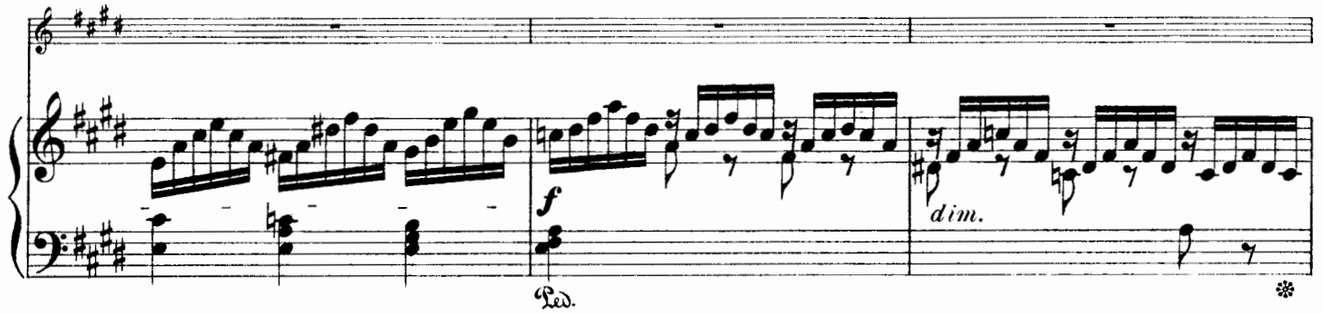

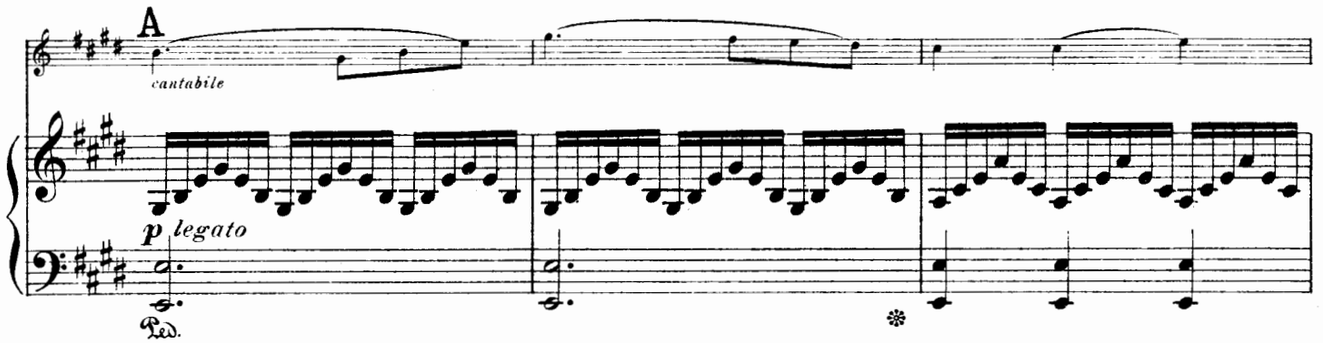

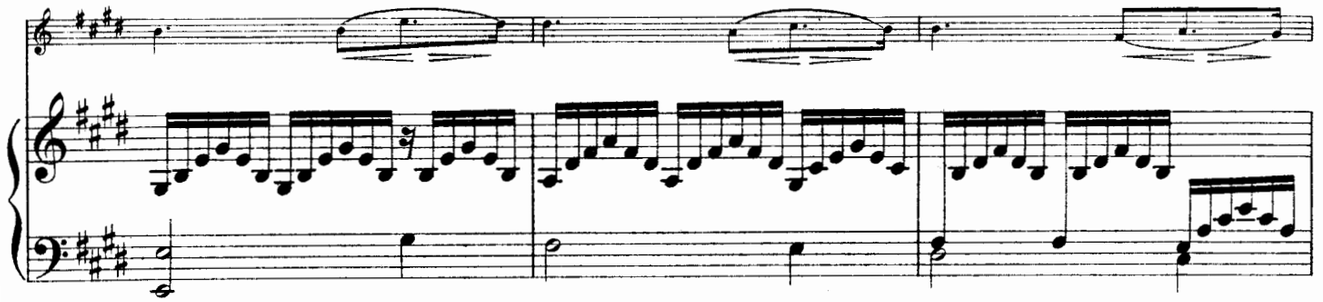

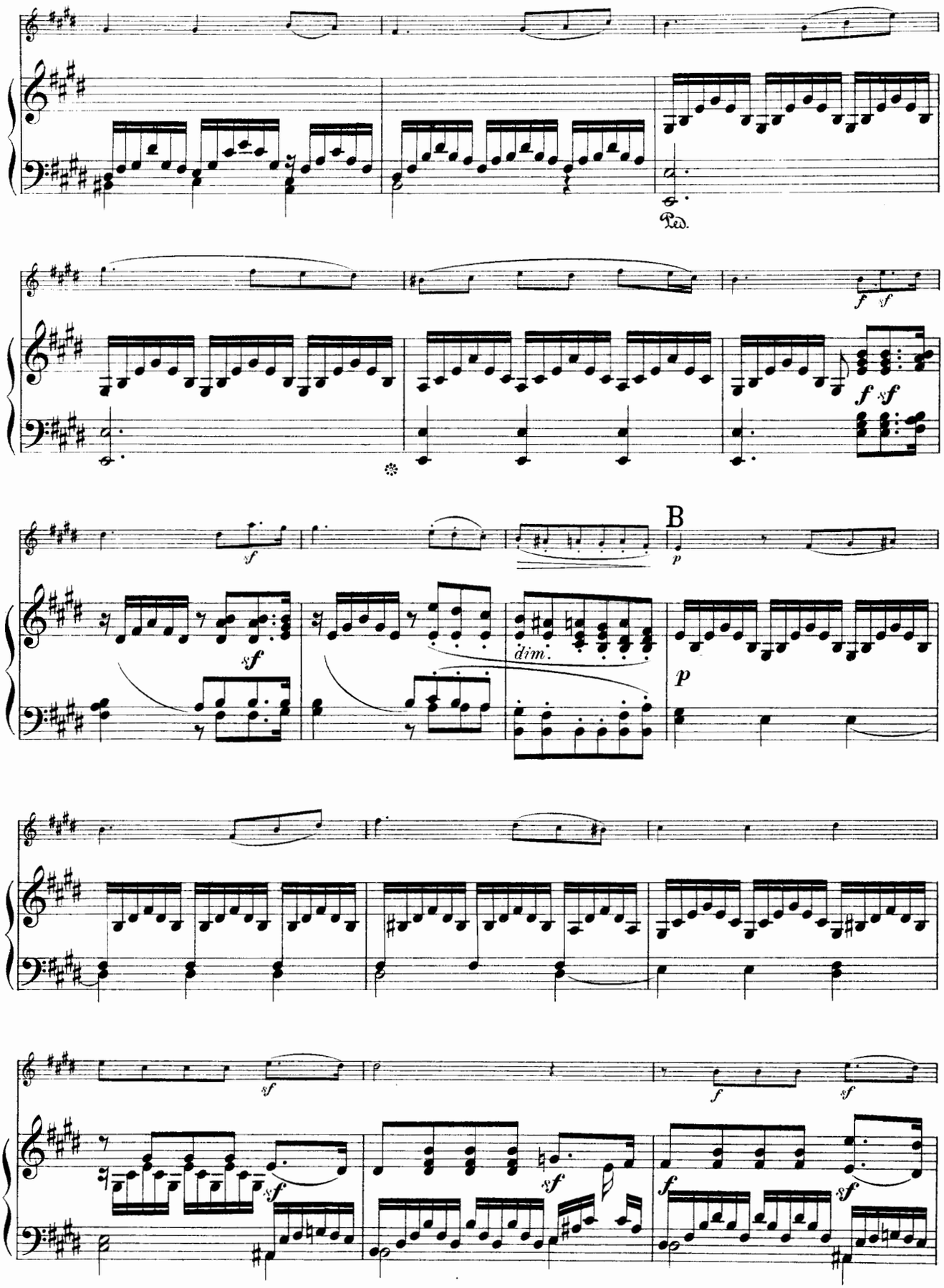
Ped.
f sf
f sf
sf
B
p
sf
dim.
p
sf
f
sf
sf
sf
f
sf

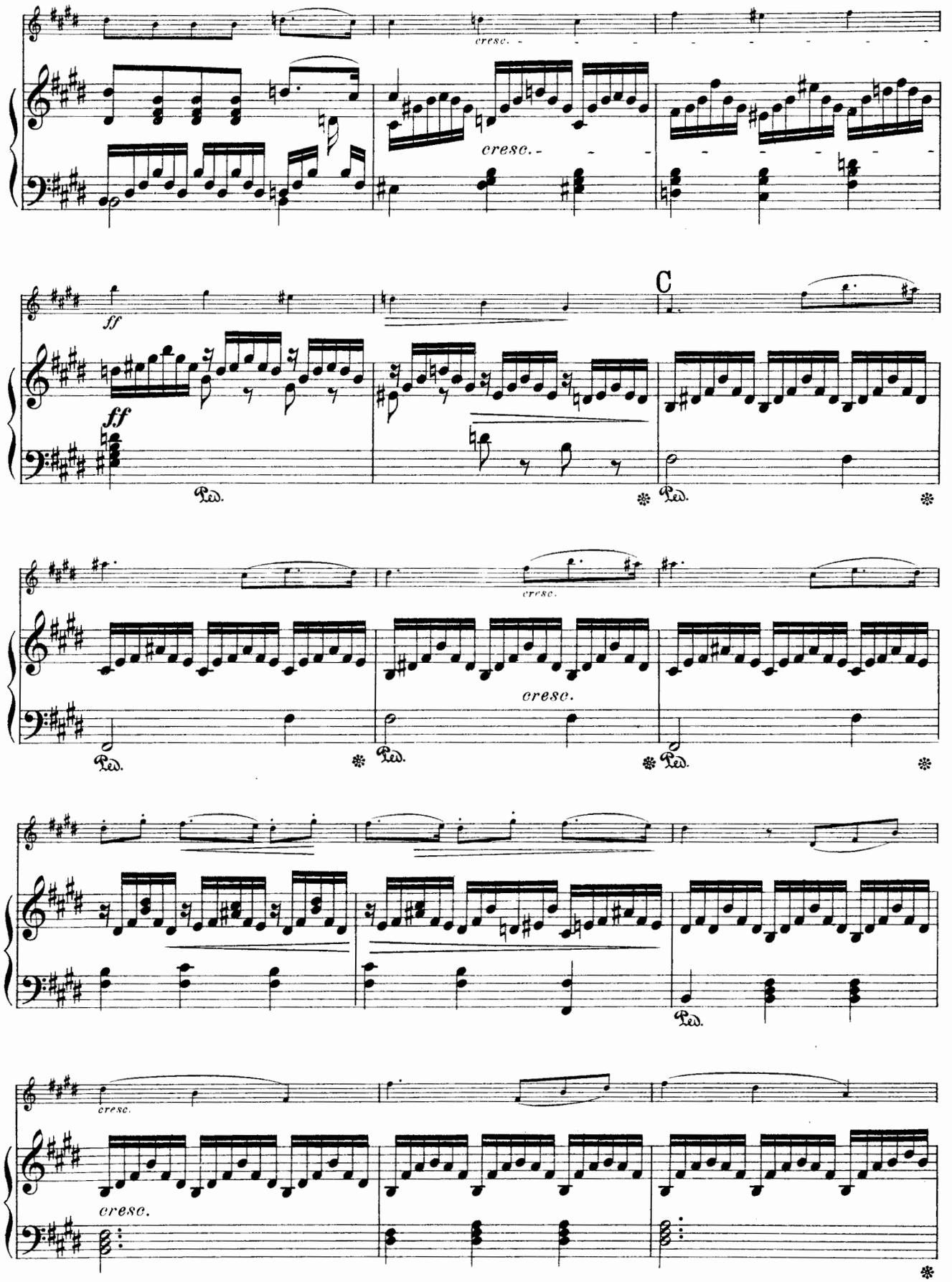
cresc.
cresc.
ff
ff
C
Ped.
Ped.
Ped.
cresc.
cresc.
Ped.
Ped.
Ped.
Ped.
cresc.
cresc.

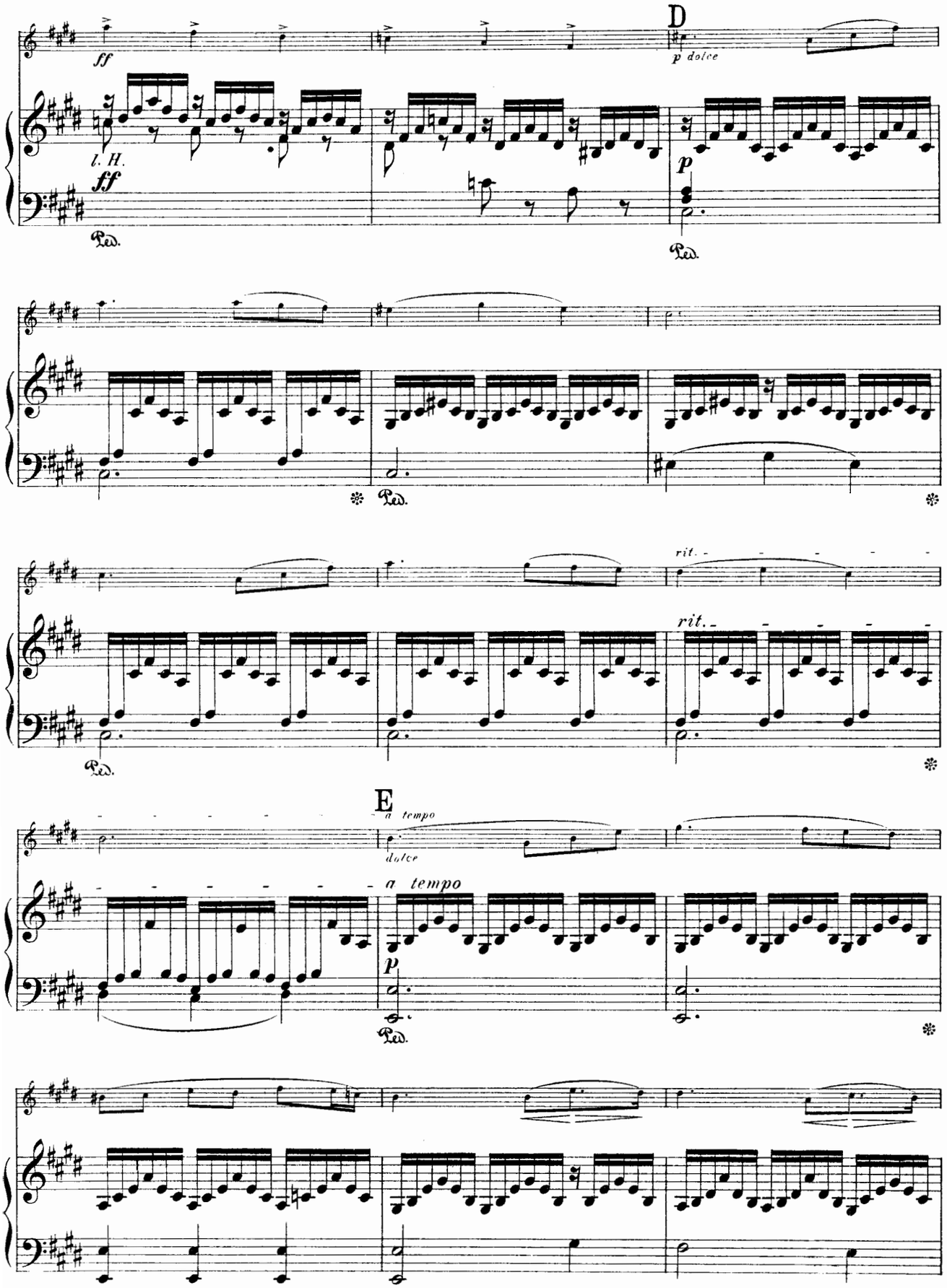
D
ff
p dolce
l. H.
ff
p
Ped.
rit.
E
a tempo
dolce
a tempo
p

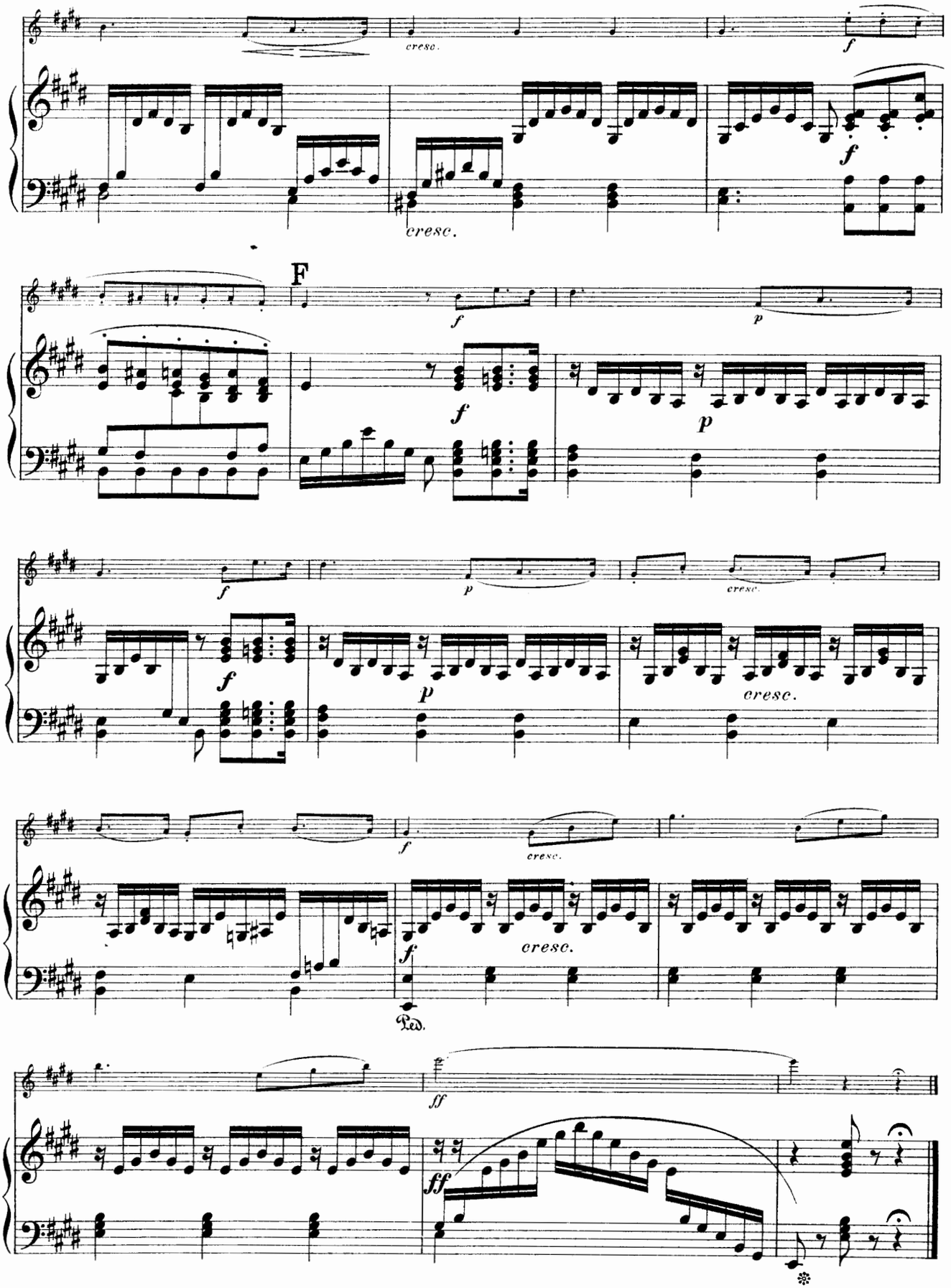
cresc.
f
cresc.
f
F
f
p
f
p
f
p
cresc.
f
p
cresc.
f
cresc.
f
cresc.
Ped.
ff
ff

No 16.

Andante.

Andante.

pp

Ped. * Ped. * Ped. *

f

Ped. *

dim.

sf

p

A

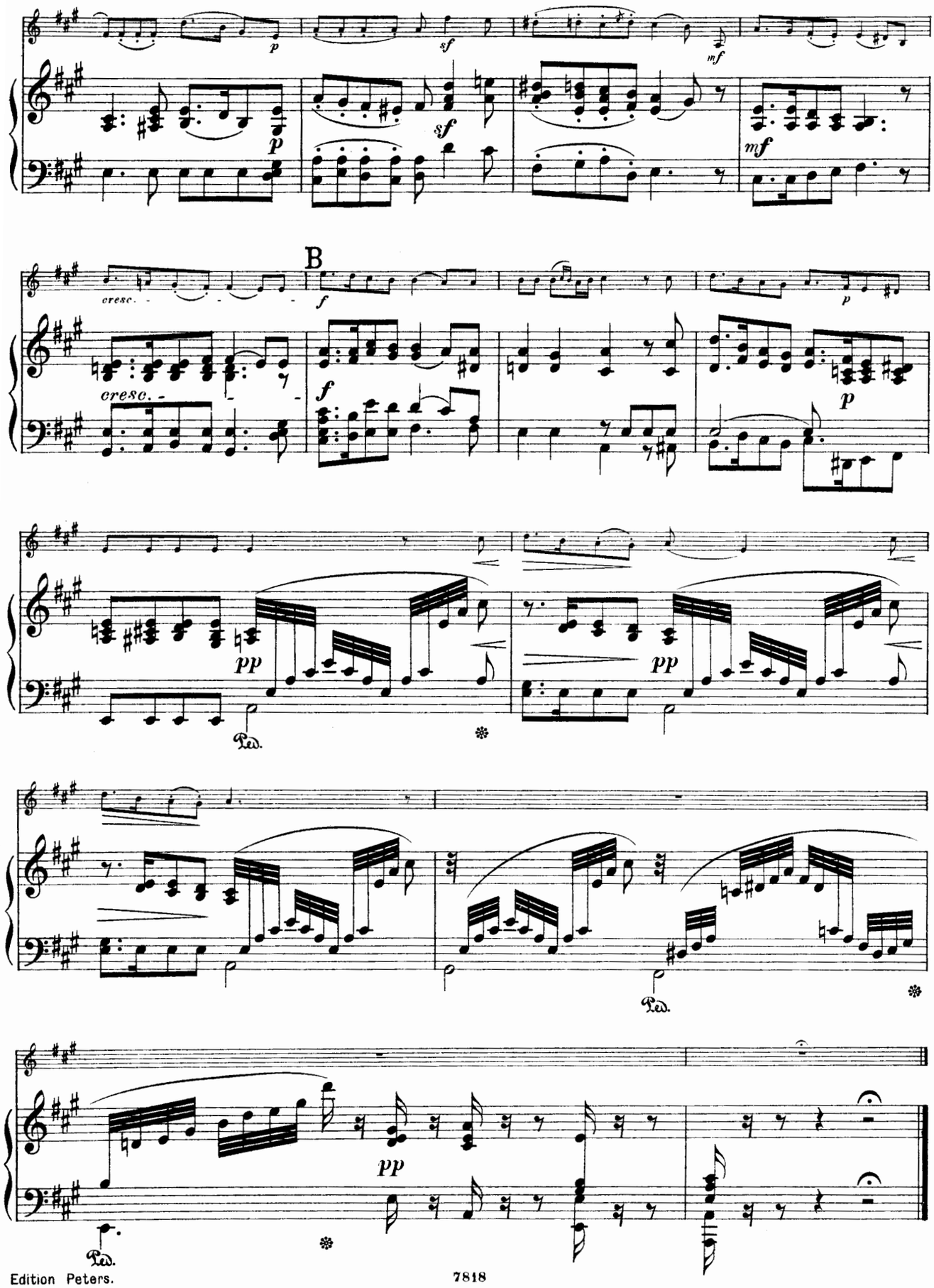
p
sf
mf
p
sf
mf
cresc.
B
f
p
cresc.
f
p
pp
pp
Ped.
Ped.
pp
Ped.

Nº 17.

Agitato.

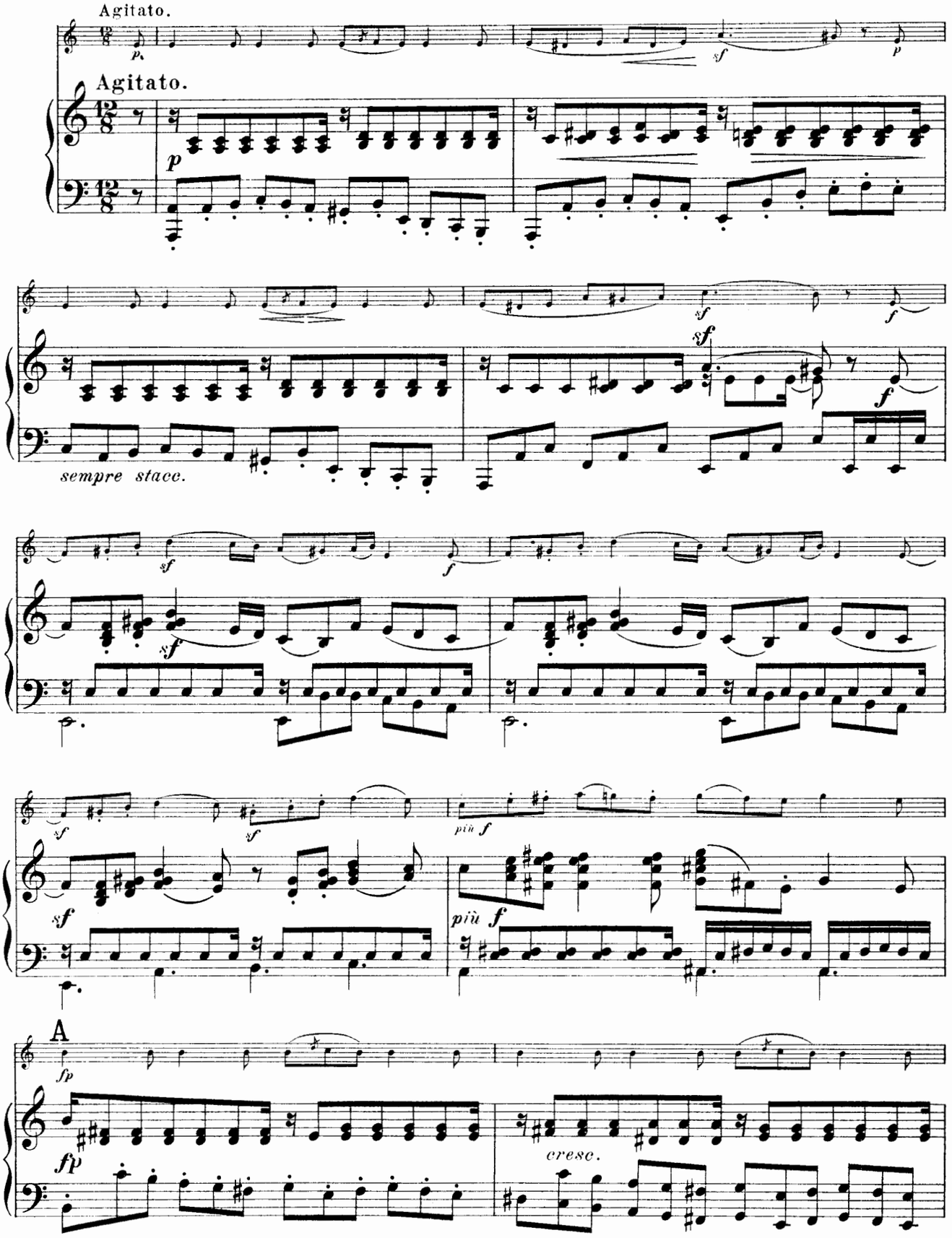

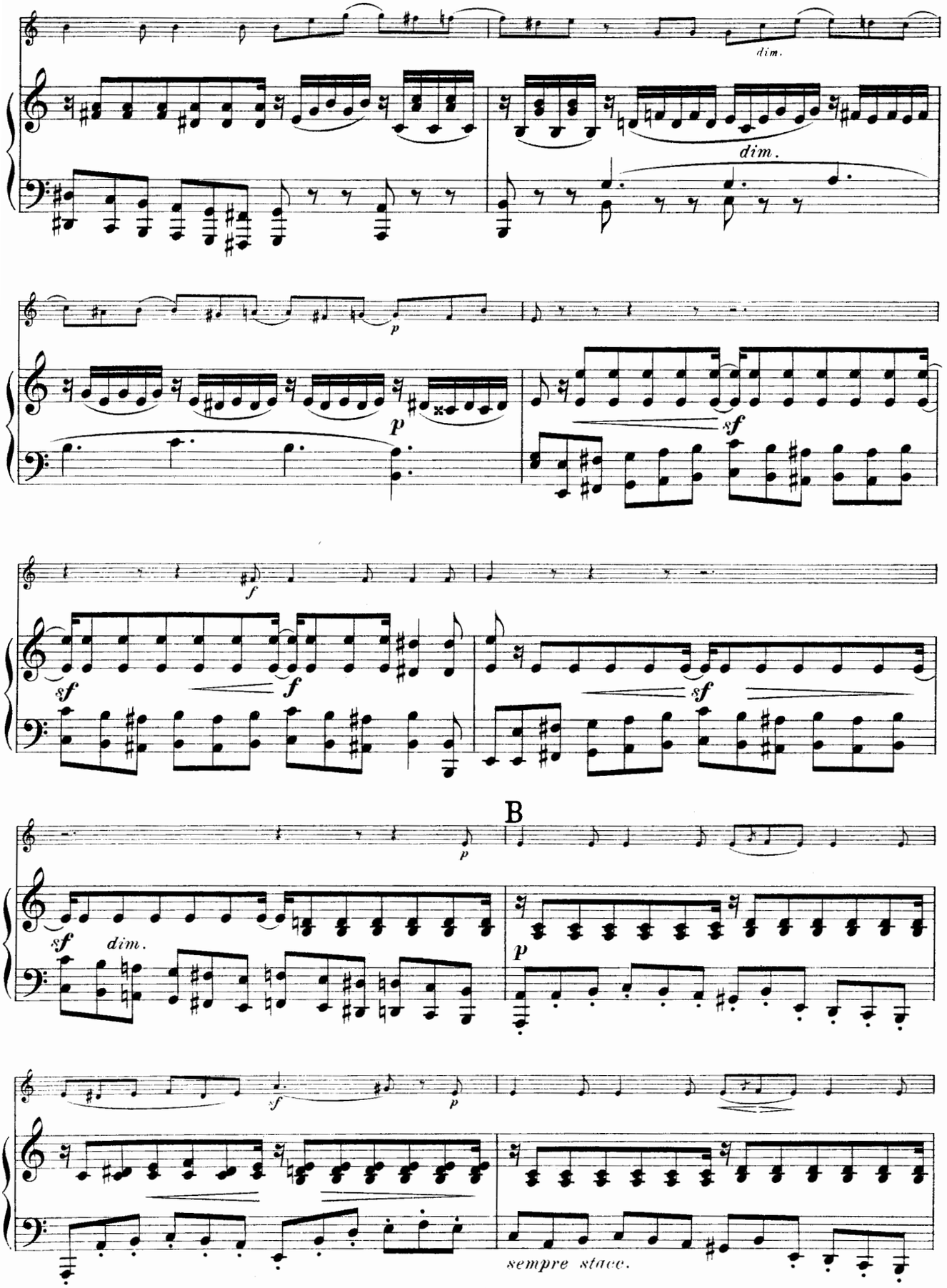
dim.
dim.
p
p
sf
f
sf
f
sf
sf
B
p
sf
dim.
p
sf
p
sempre stacc.

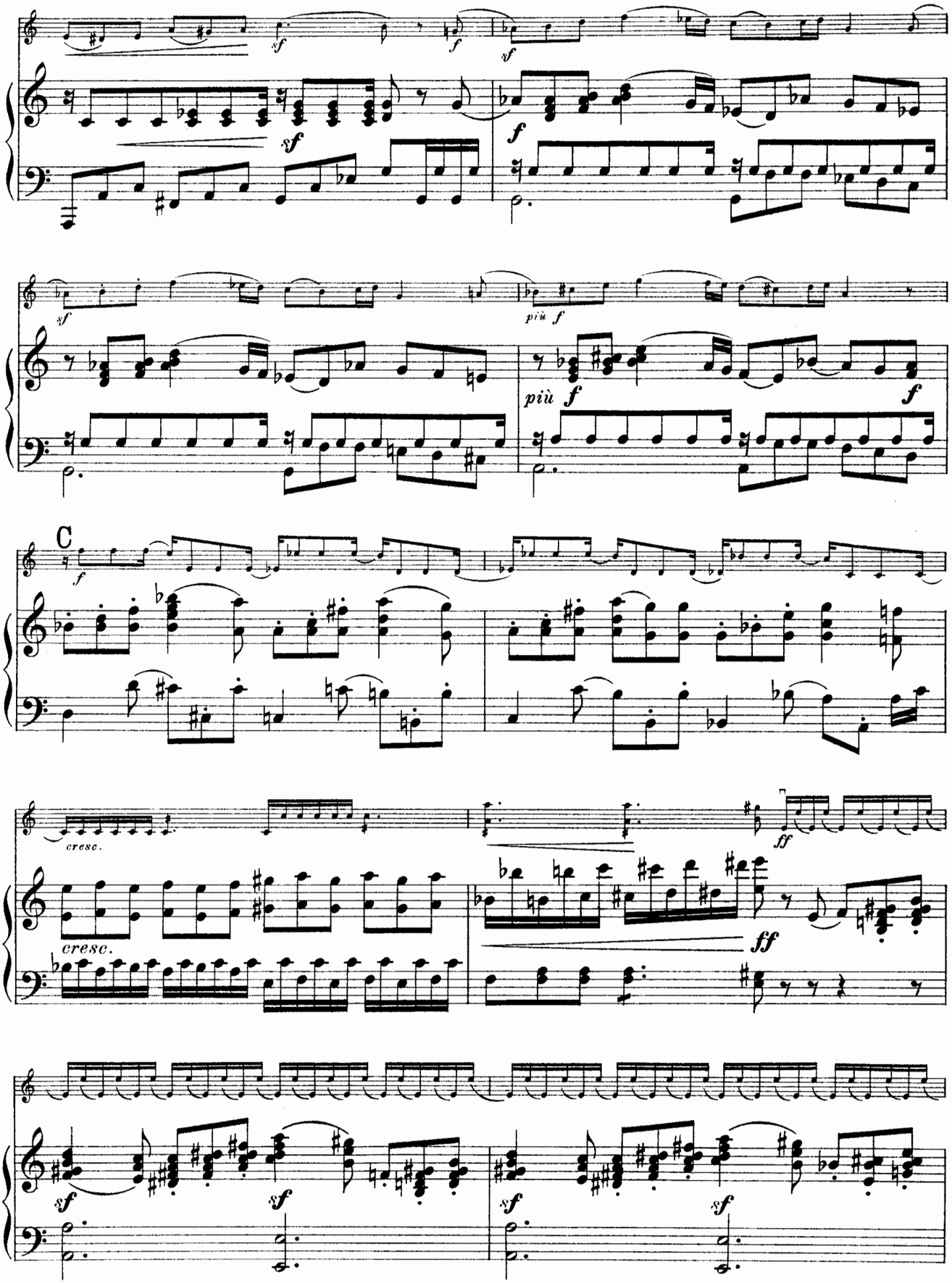
sf
f
sf
sf
f
sf
più f
più f
f
C
f
cresc.
cresc.
ff
ff
sf
sf
sf
sf

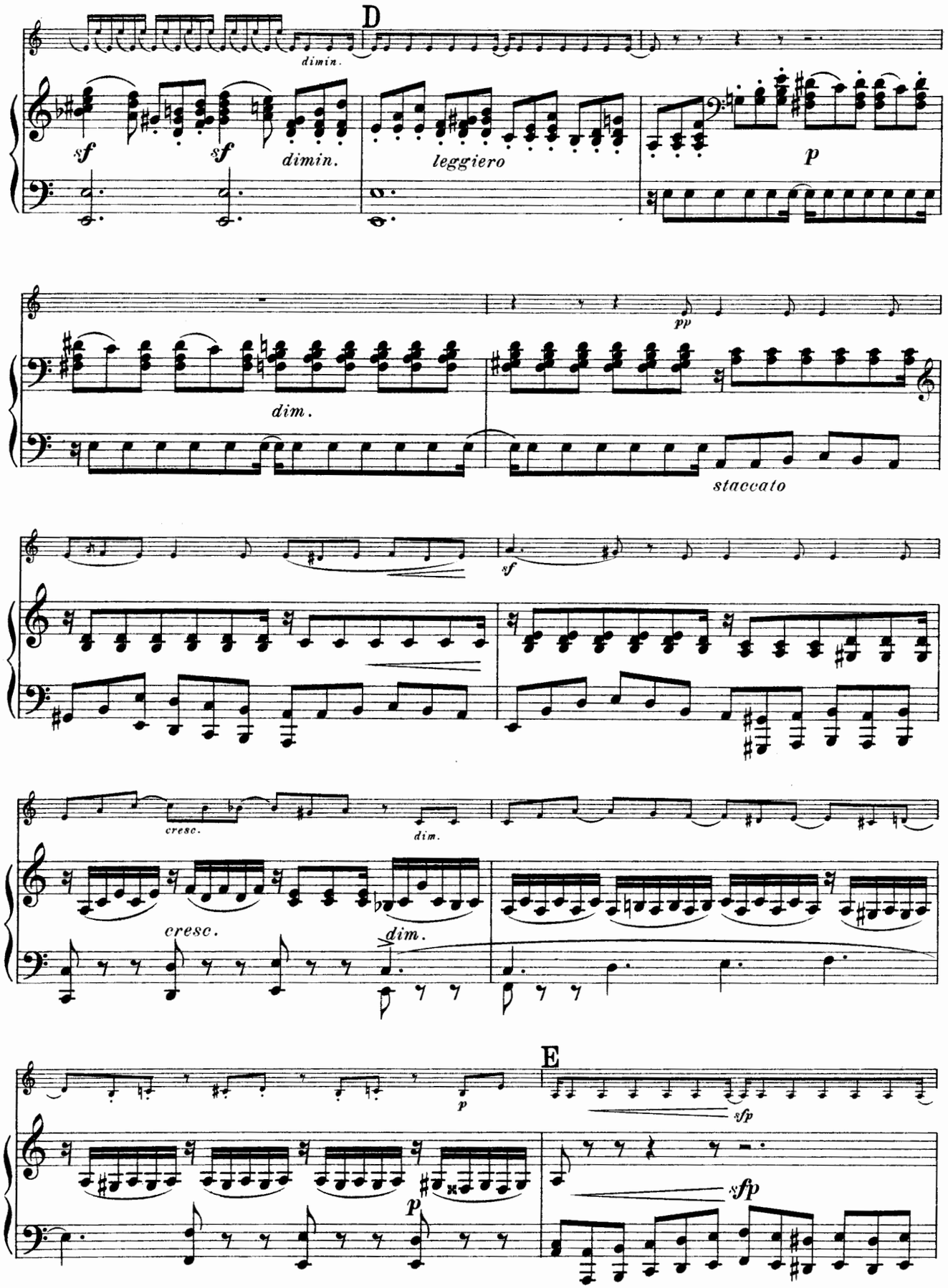
D
dimin.
sf
sf
dimin.
leggiero
p
pp
dim.
staccato
sf
cresc.
dim.
cresc.
dim.
E
p
sfp
p
sfp

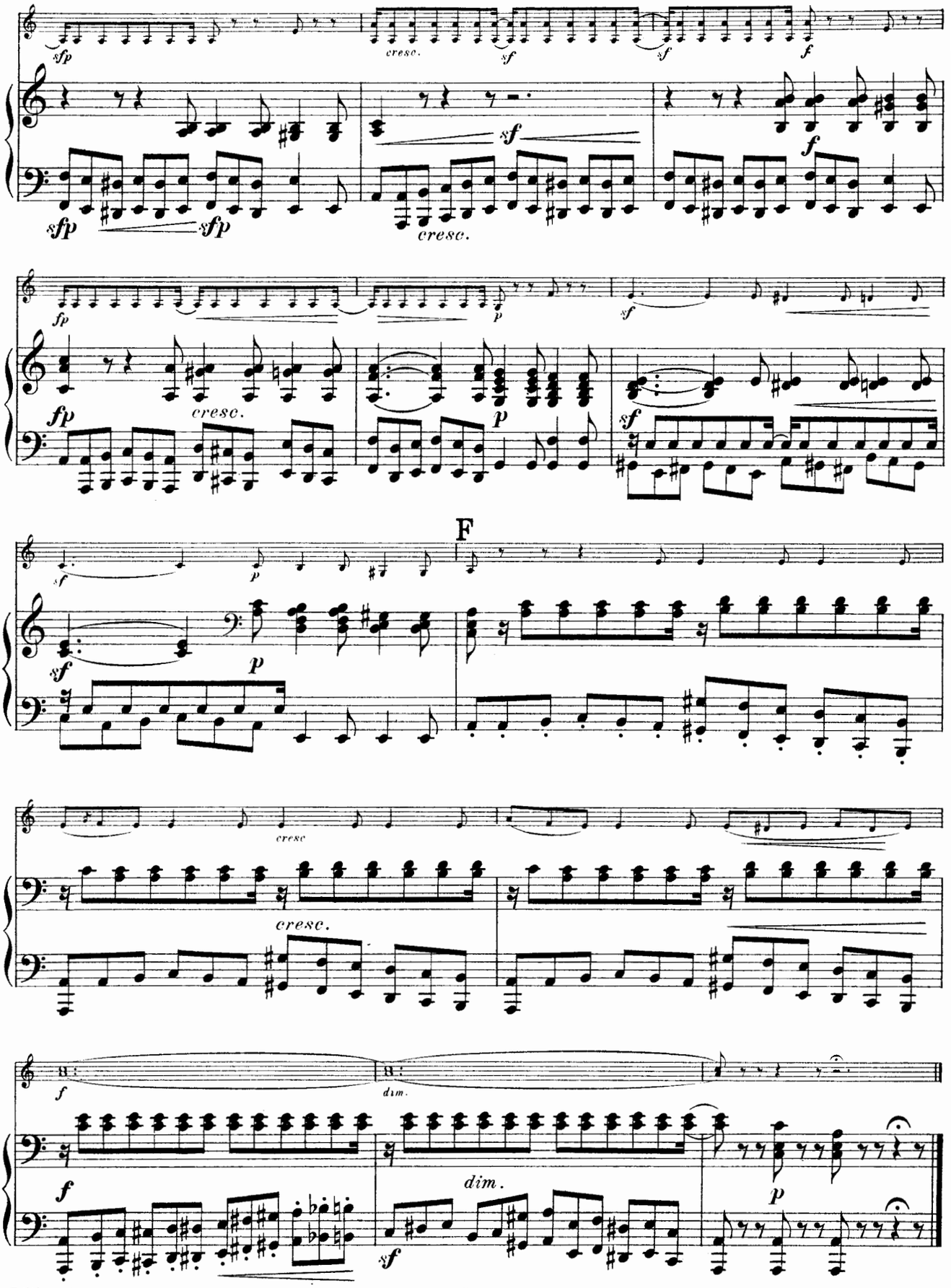
sfp
cresc.
sf
f
sfp
sfp
cresc.
fp
p
sf
fp
cresc.
p
sf
F
sf
p
sf
p
cresc
cresc.
f
dim.
f
dim.
sf
p

Nº 18. Duett.

Andante con moto.

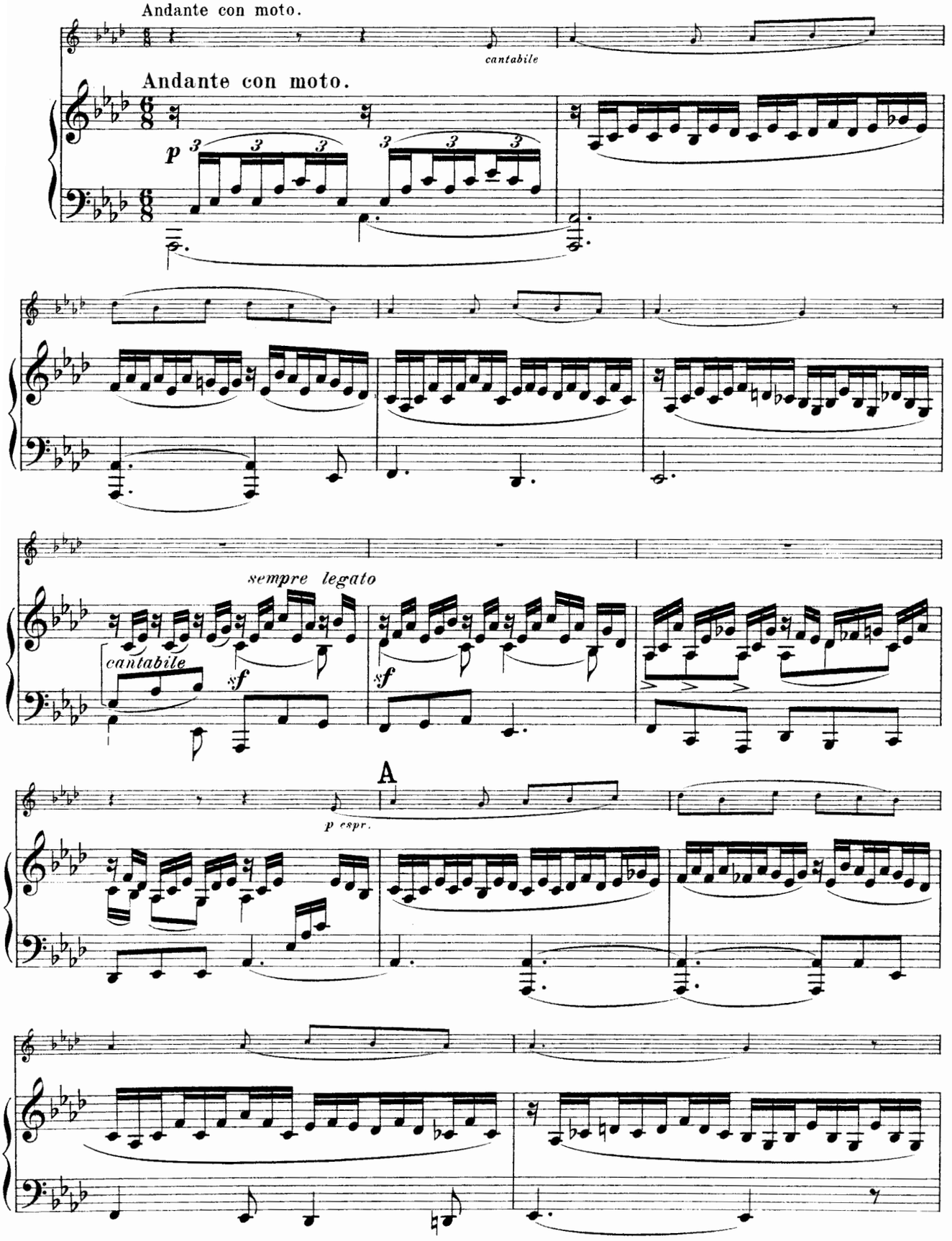

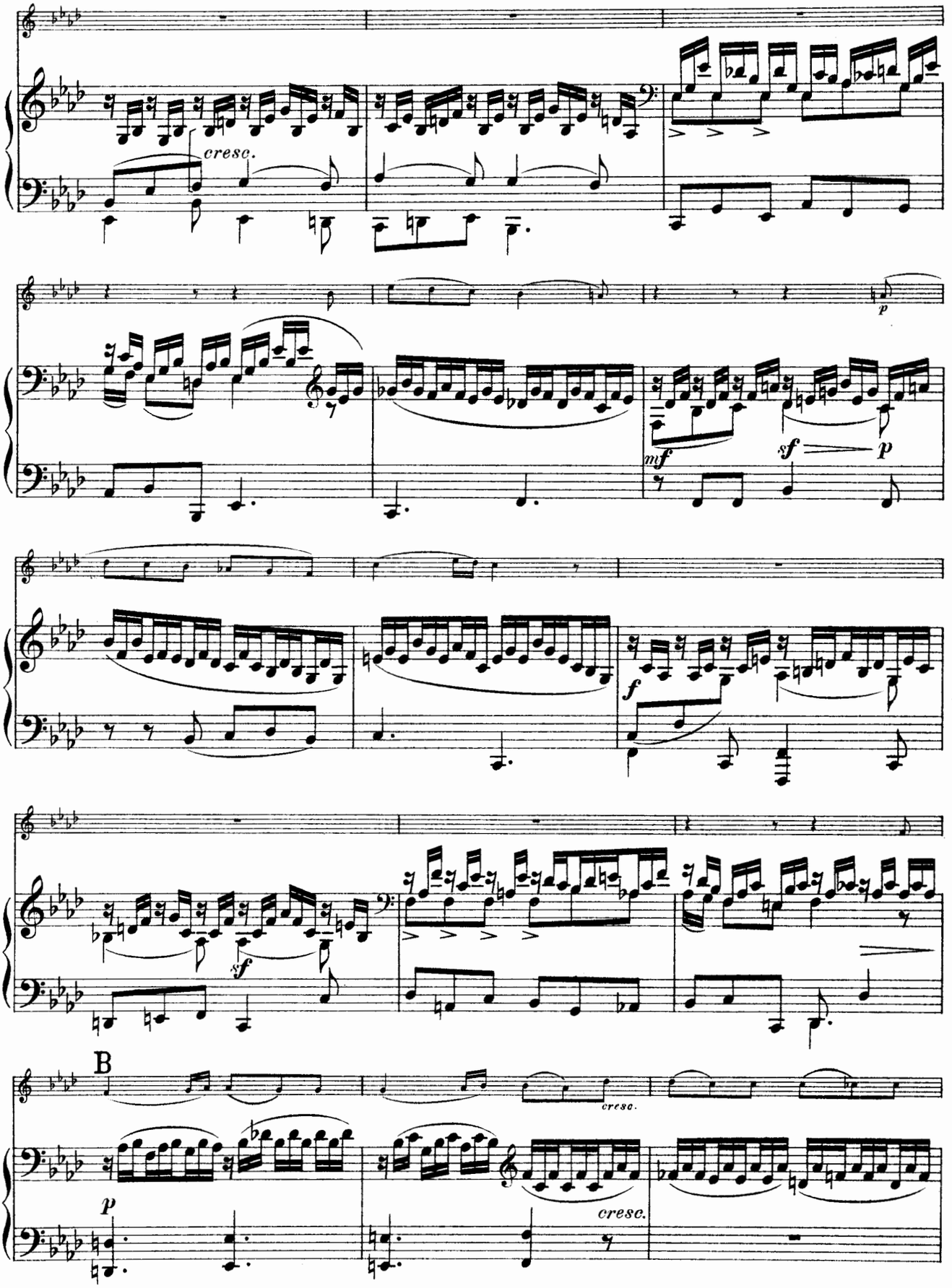
cresc.
p
mf
sf
p
f
sf
B
cresc.
p
cresc.

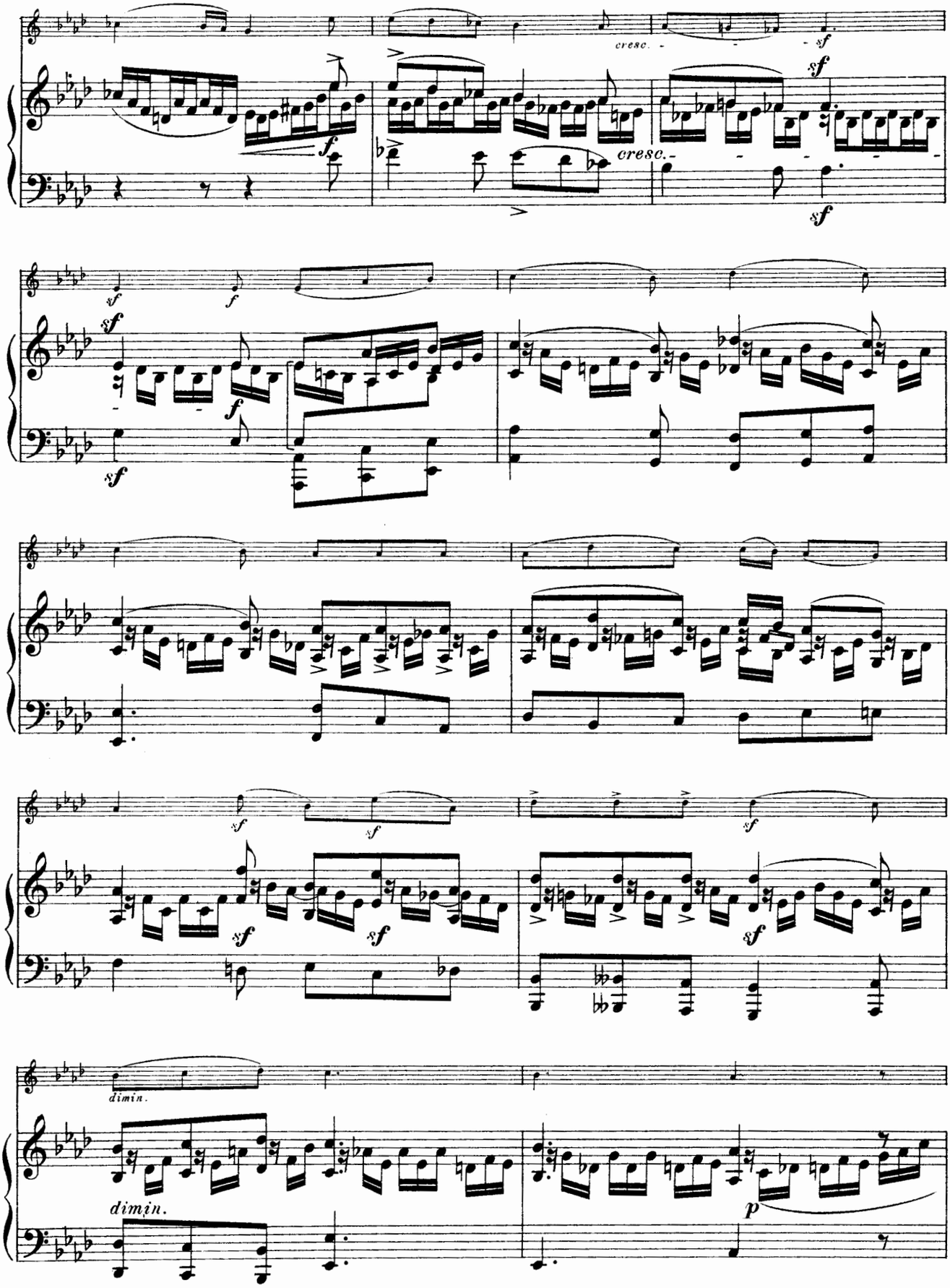
cresc.
sf
f
cresc.
sf
sf
f
sf
f
sf
sf
sf
sf
sf
sf
sf
dimin.
dimin.
p

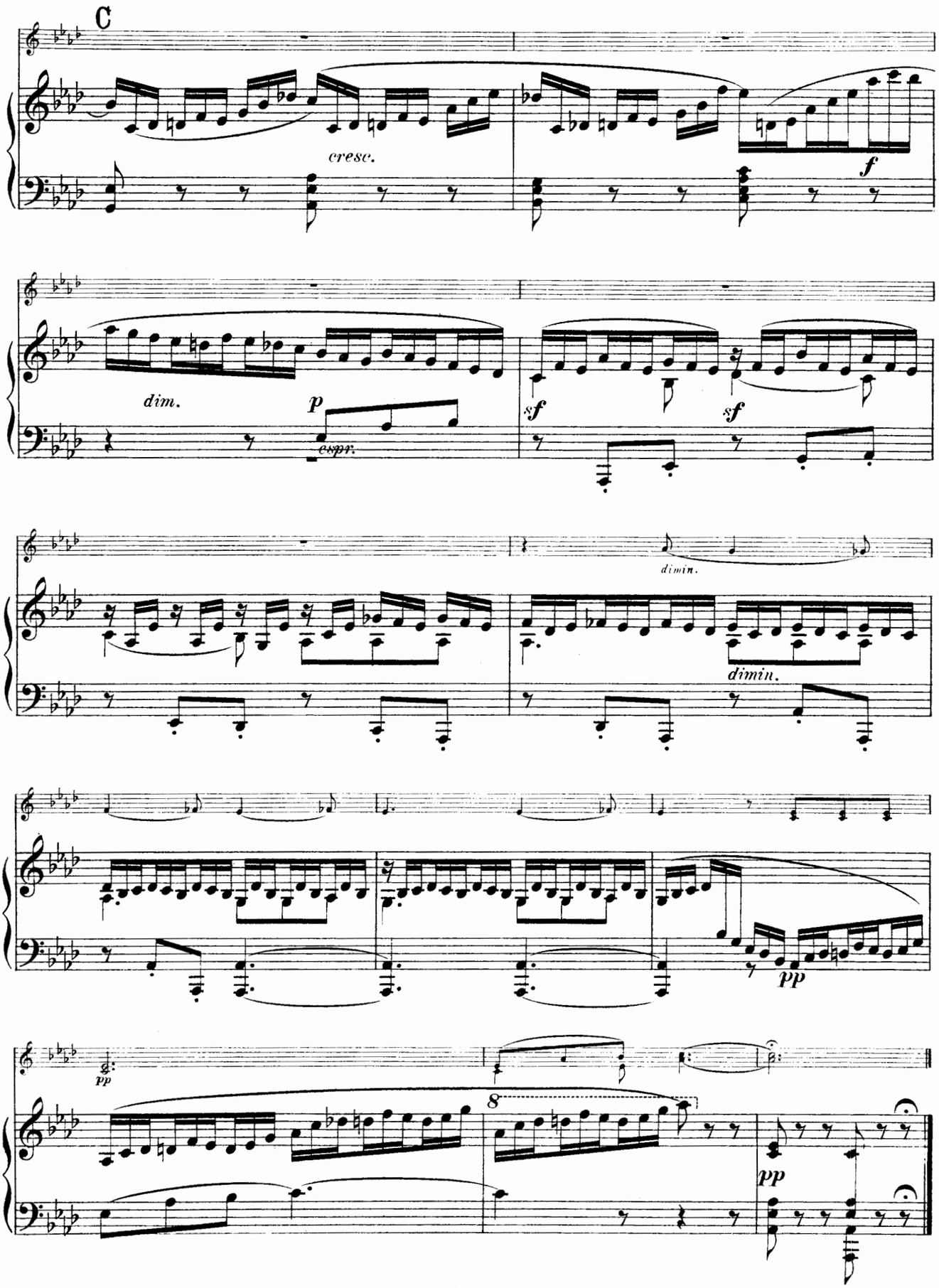
C
cresc.
f
dim.
p
espr.
sf
sf
dimin.
dimin.
pp
pp
8
pp

Nº 19.

Andante con moto.

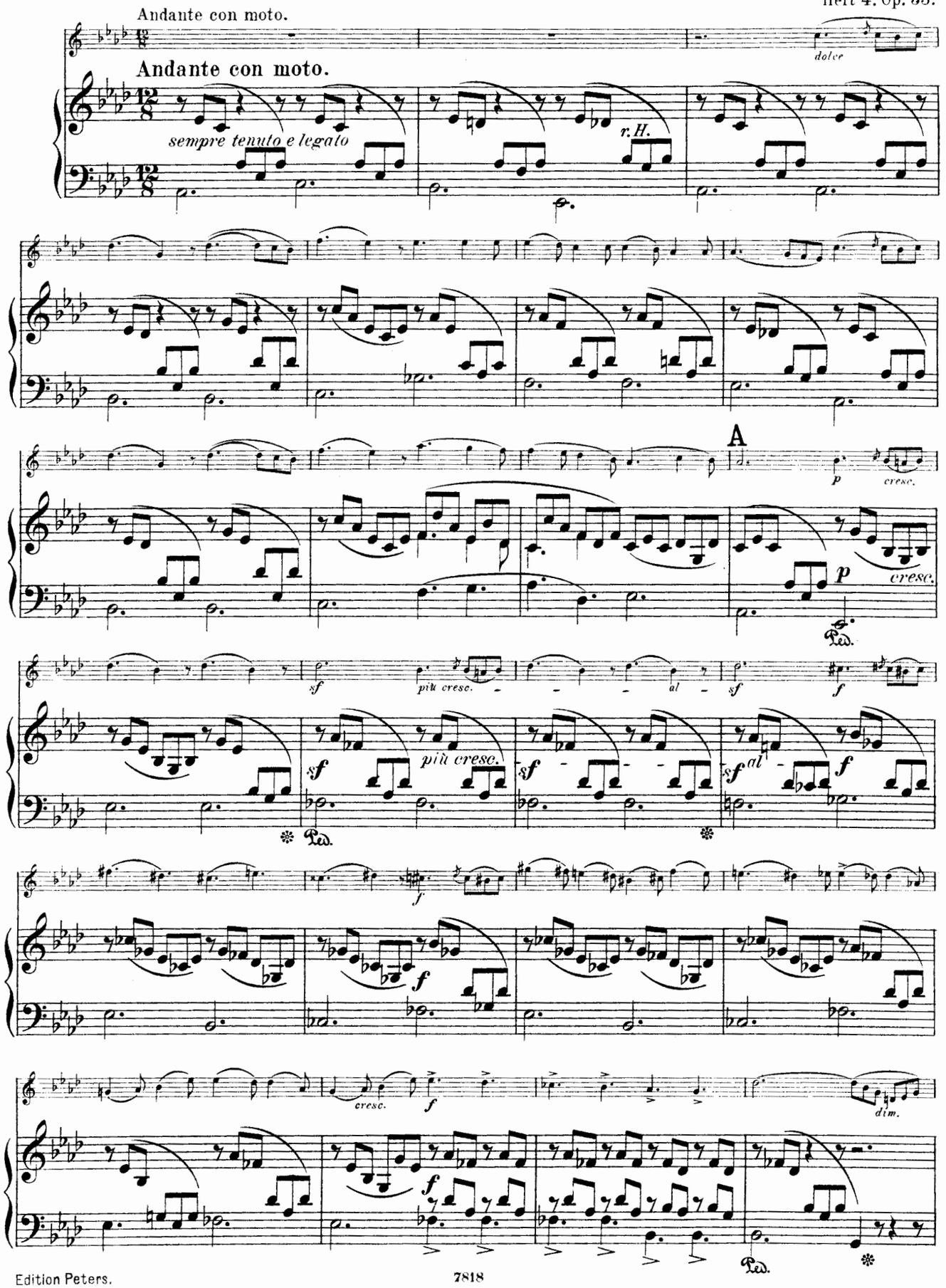

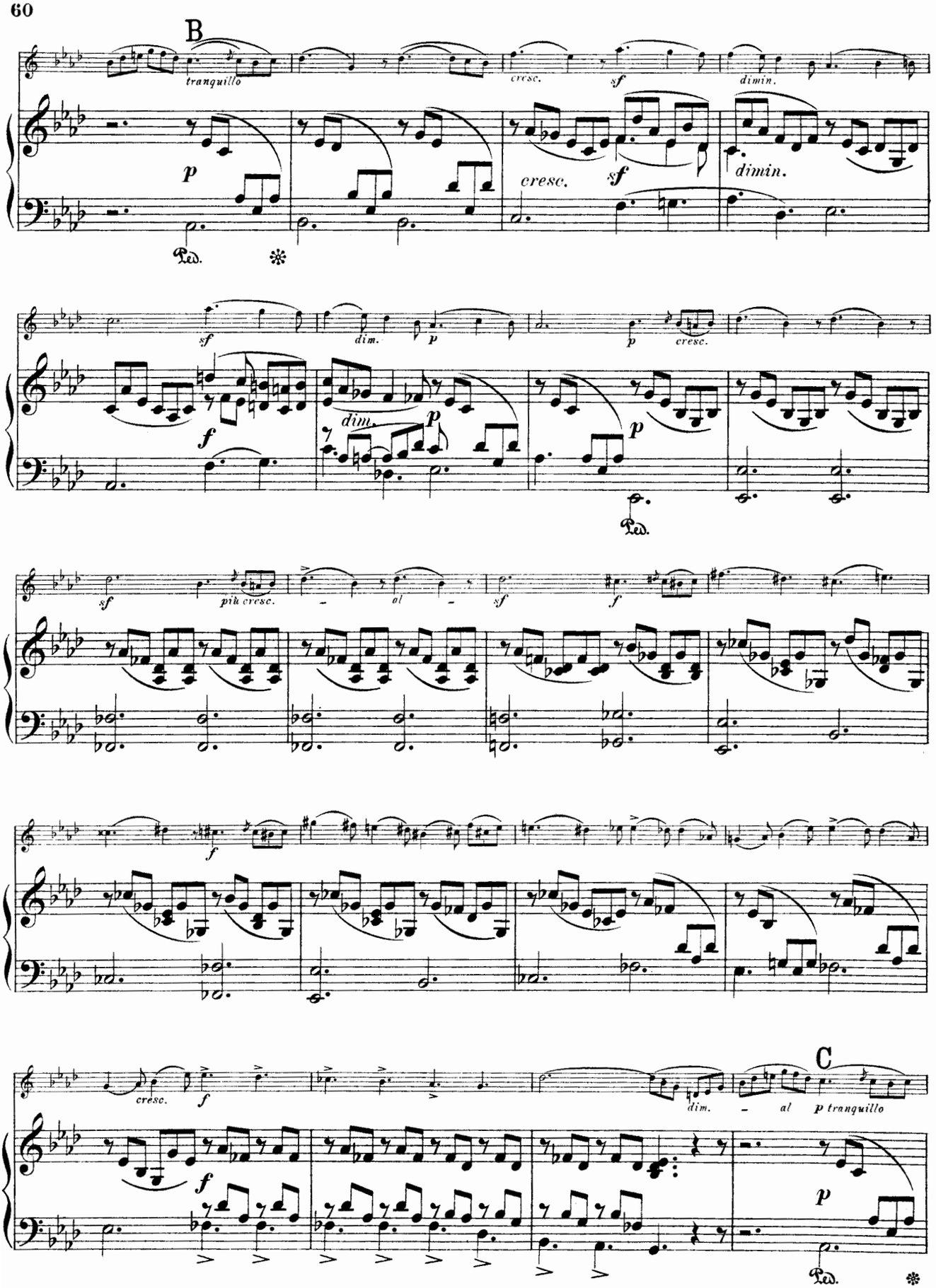
B
tranquillo
cresc.
sf
dimin.
p
cresc.
sf
dimin.
Ped.
sf
dim.
p
p
cresc.
f
dim.
p
p
Ped.
sf
più cresc.
al
sf
f
f
cresc.
f
dim.
al
p tranquillo
C
f
p
Ped.

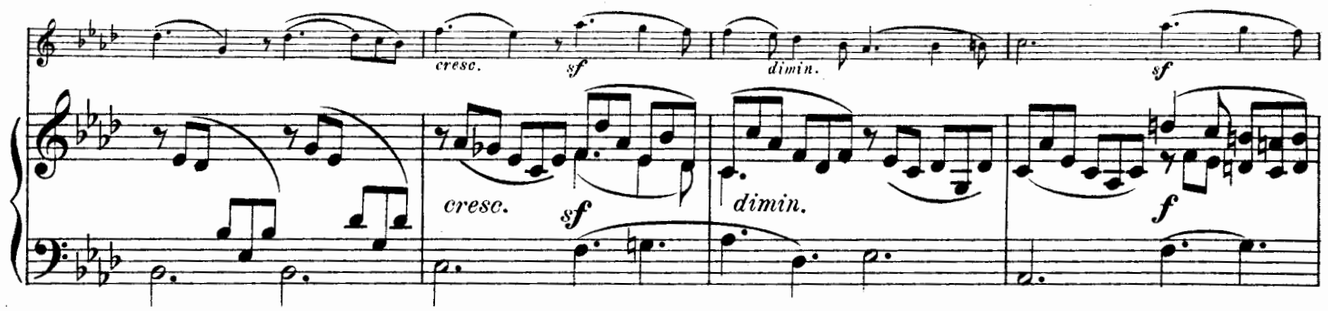
cresc.
sf
dimin.
sf
cresc.
sf
dimin.
f

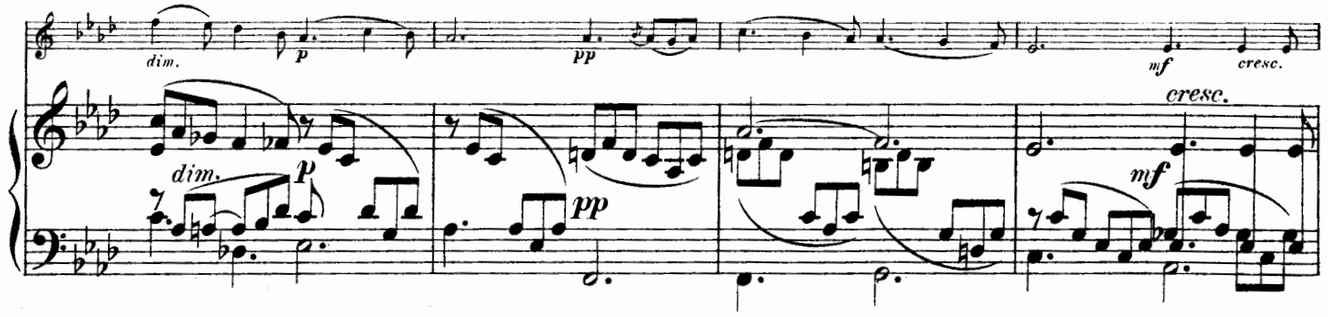
dim.
p
pp
mf
cresc.
dim.
p
pp
cresc.
mf

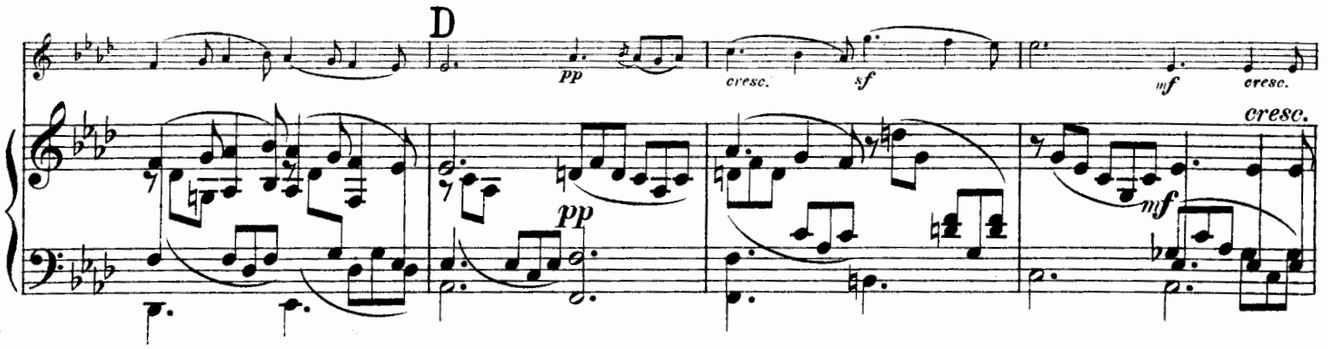
D
pp
cresc.
sf
mf
cresc.
pp
cresc.
mf

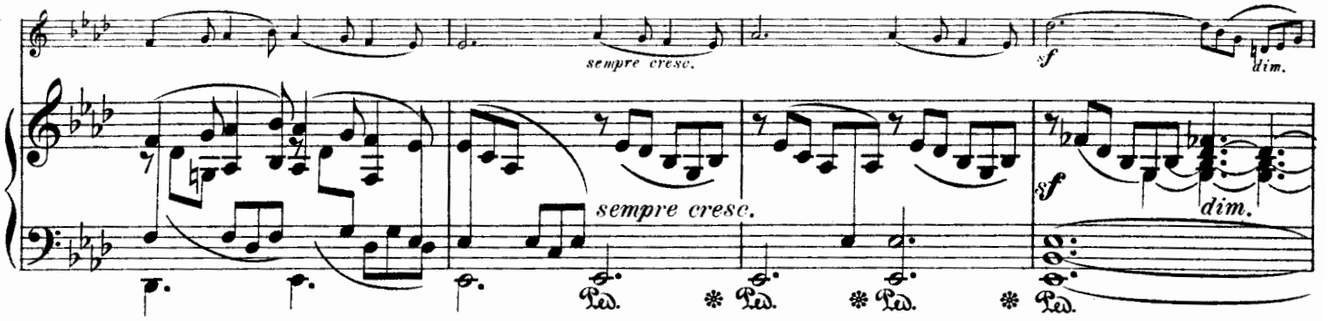
sempre cresc.
sf
dim.
sempre cresc.
sf
dim.
Ped.
Ped.
Ped.
Ped.

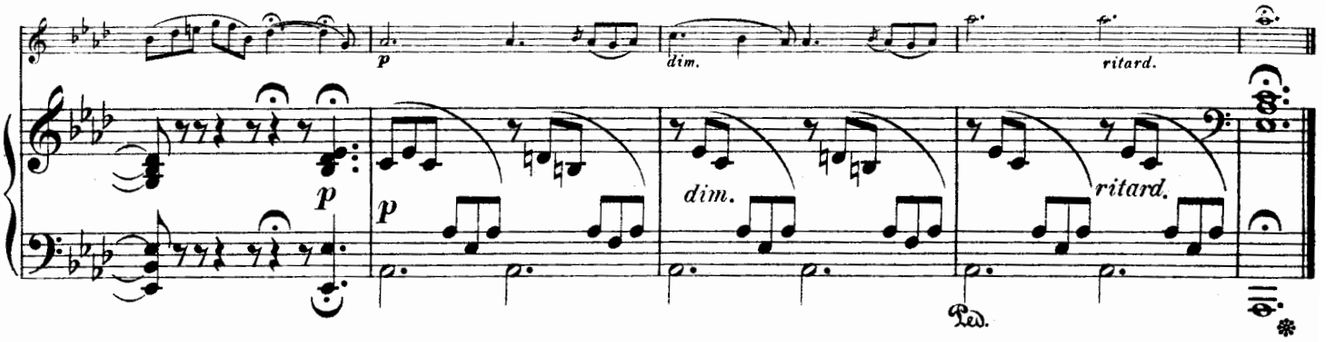
p
dim.
ritard.
p
p
dim.
ritard.
Ped.

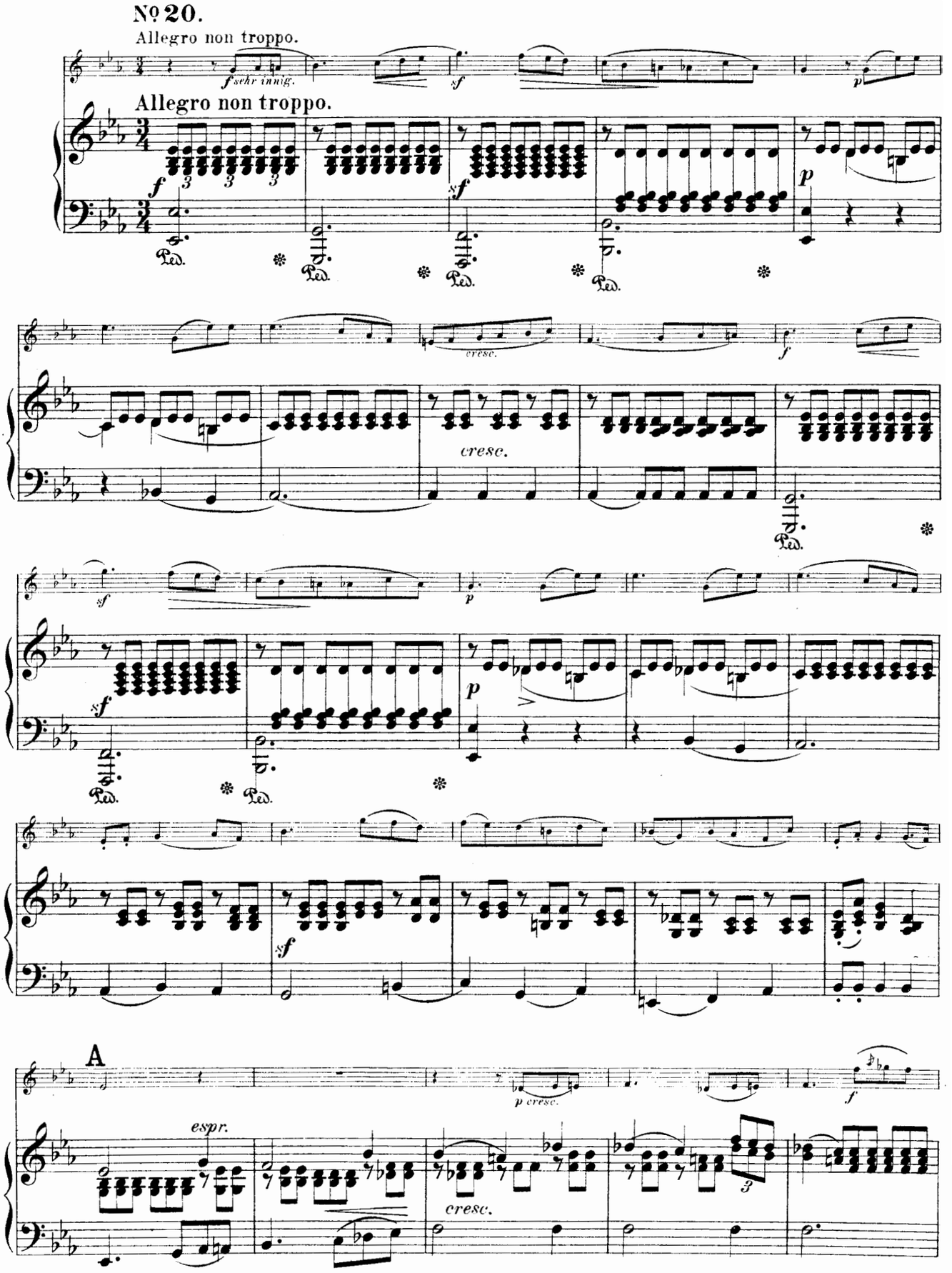
№ 20.
Allegro non troppo.
f sehr innig.
sf
p
Allegro non troppo.
f
sf
p
Ped.
cresc.
f
cresc.
sf
p
sf
p
Ped.
sf
A
p cresc.
f
espr.
cresc.

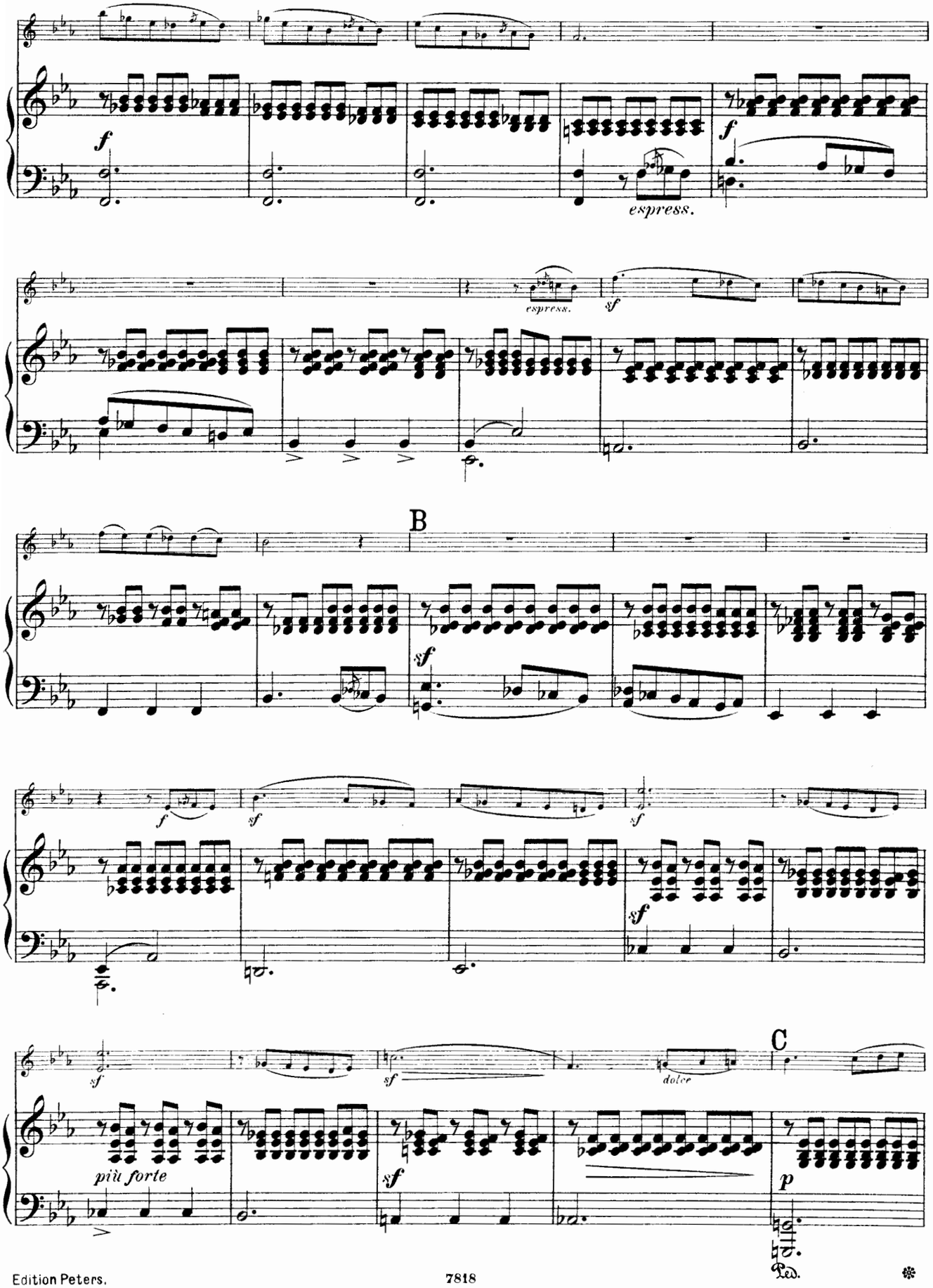
f
espress.
f
espress.
sf
B
f
sf
sf
sf
sf
sf
dolce
C
più forte
sf
p
Ped.

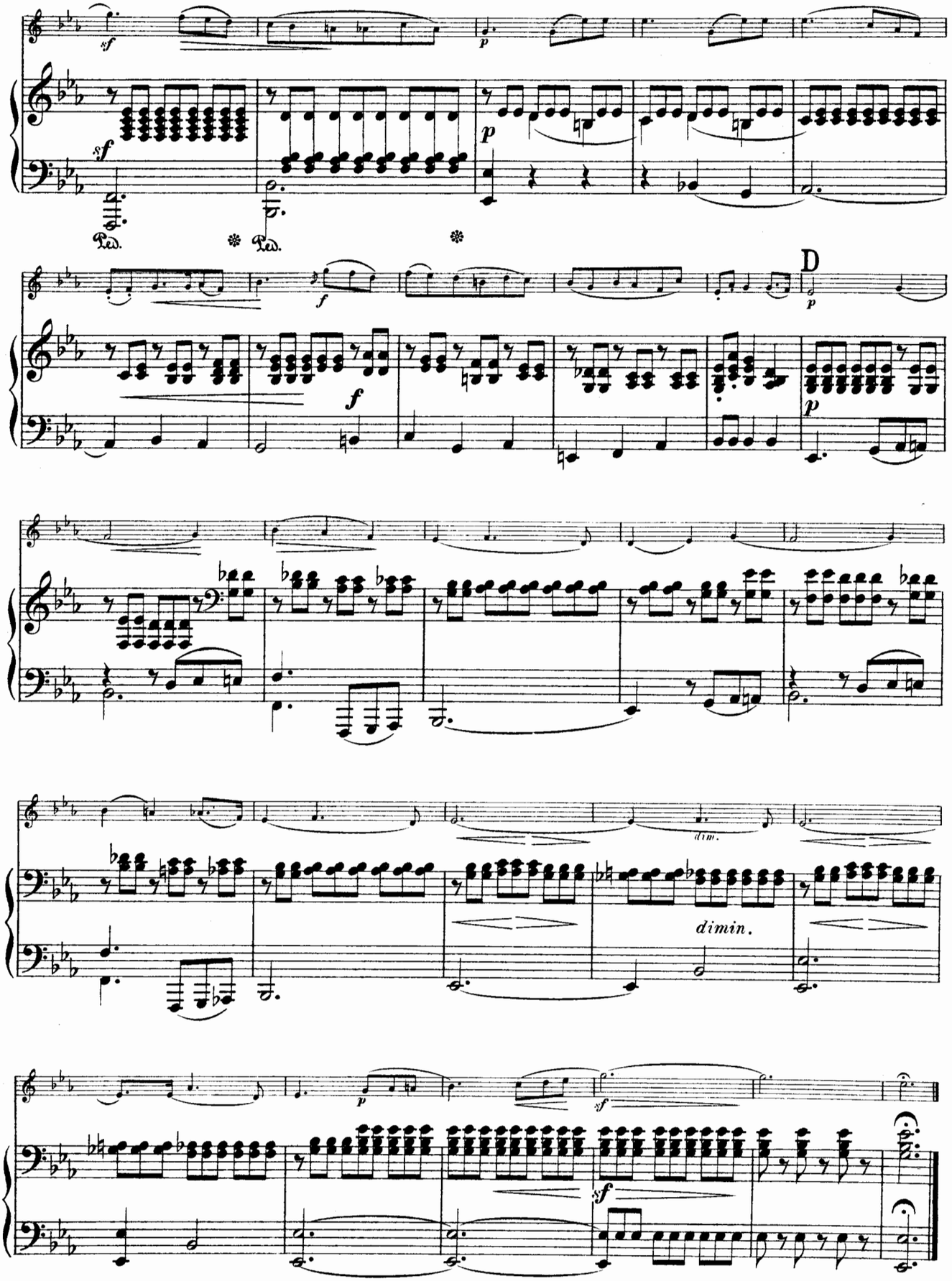
sf
p
sf
p
Ped.
Ped.
f
D
p
f
p
dim.
dimin.
p
sf
sf

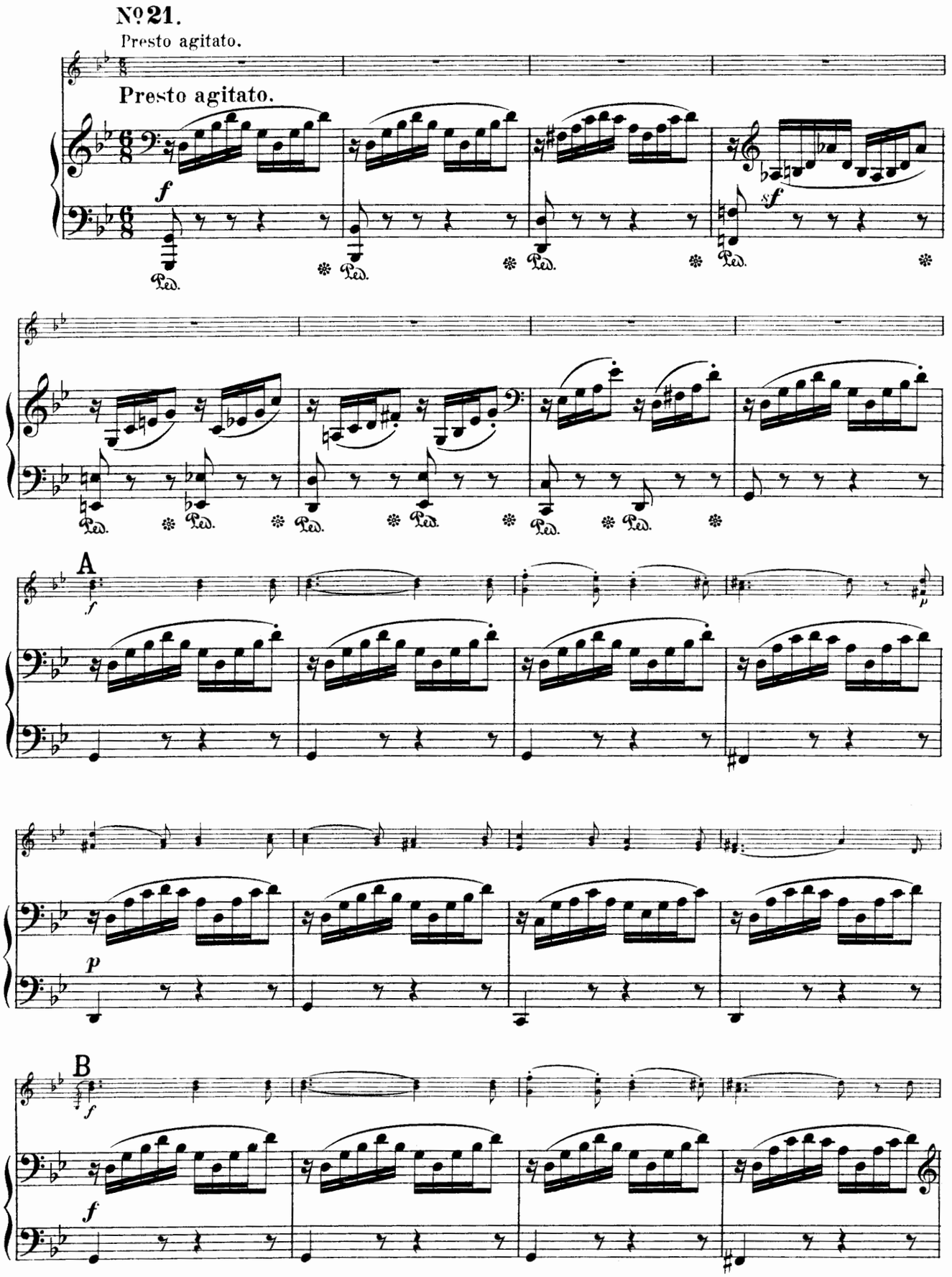
No 21.
Presto agitato.
Presto agitato.
f
sf
Ped.
A
f
p
B
f
f

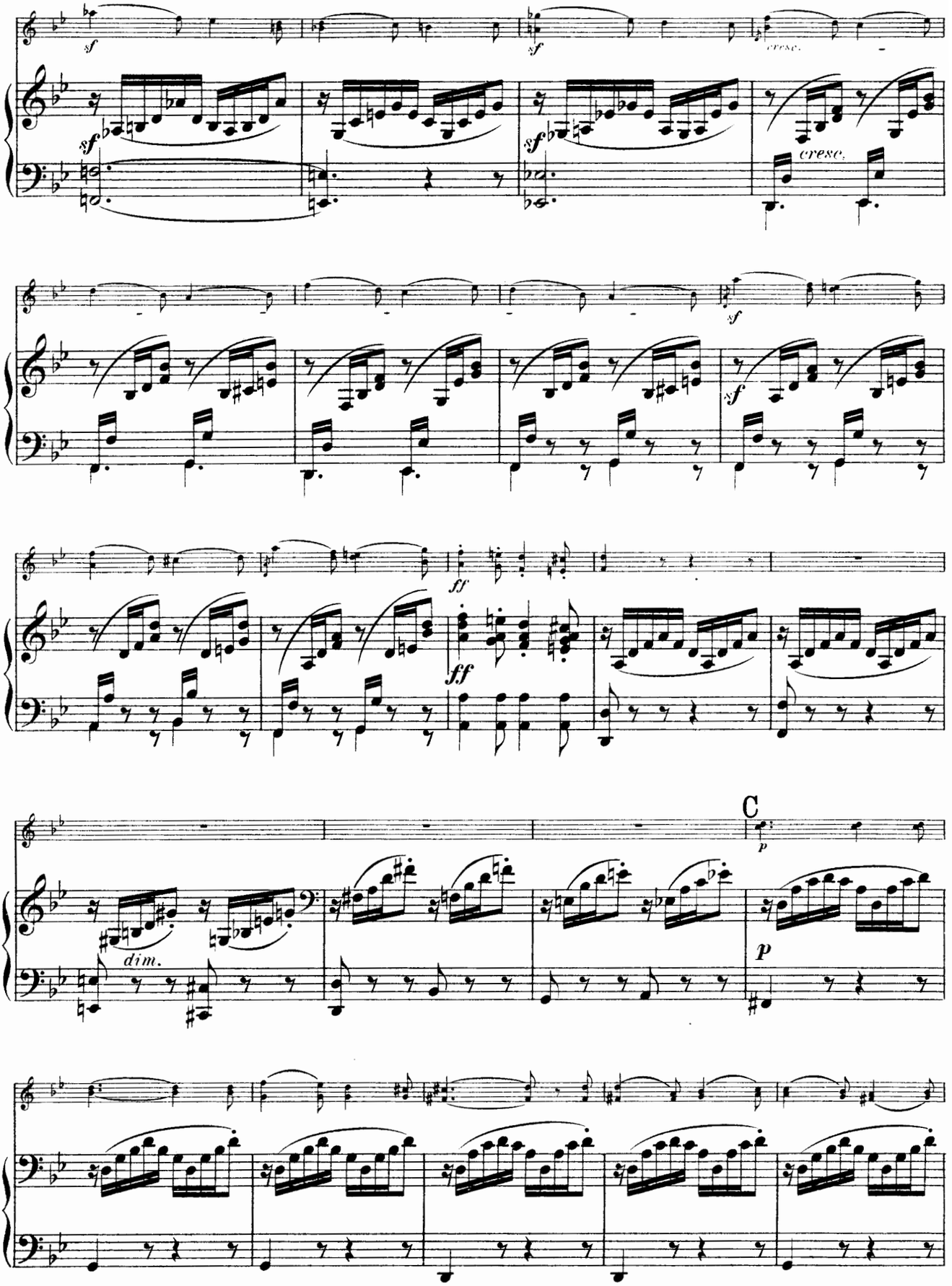
sf
sf
sf
cresc.
sf
cresc.
sf
sf
ff
ff
C
p
dim.
p

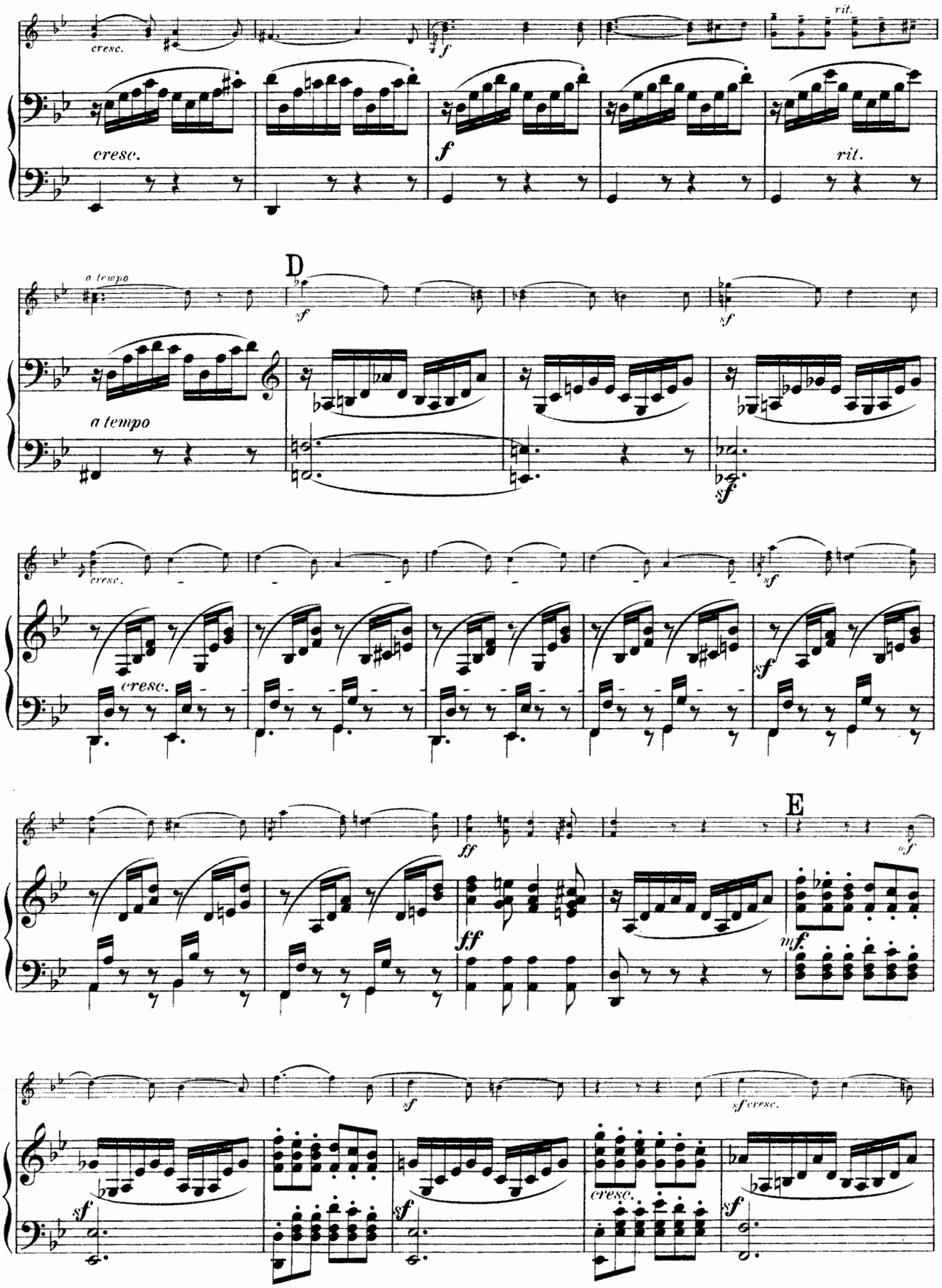
cresc.
f
rit.
a tempo
D
sf
sff
E
ff
mf
sf cresc.

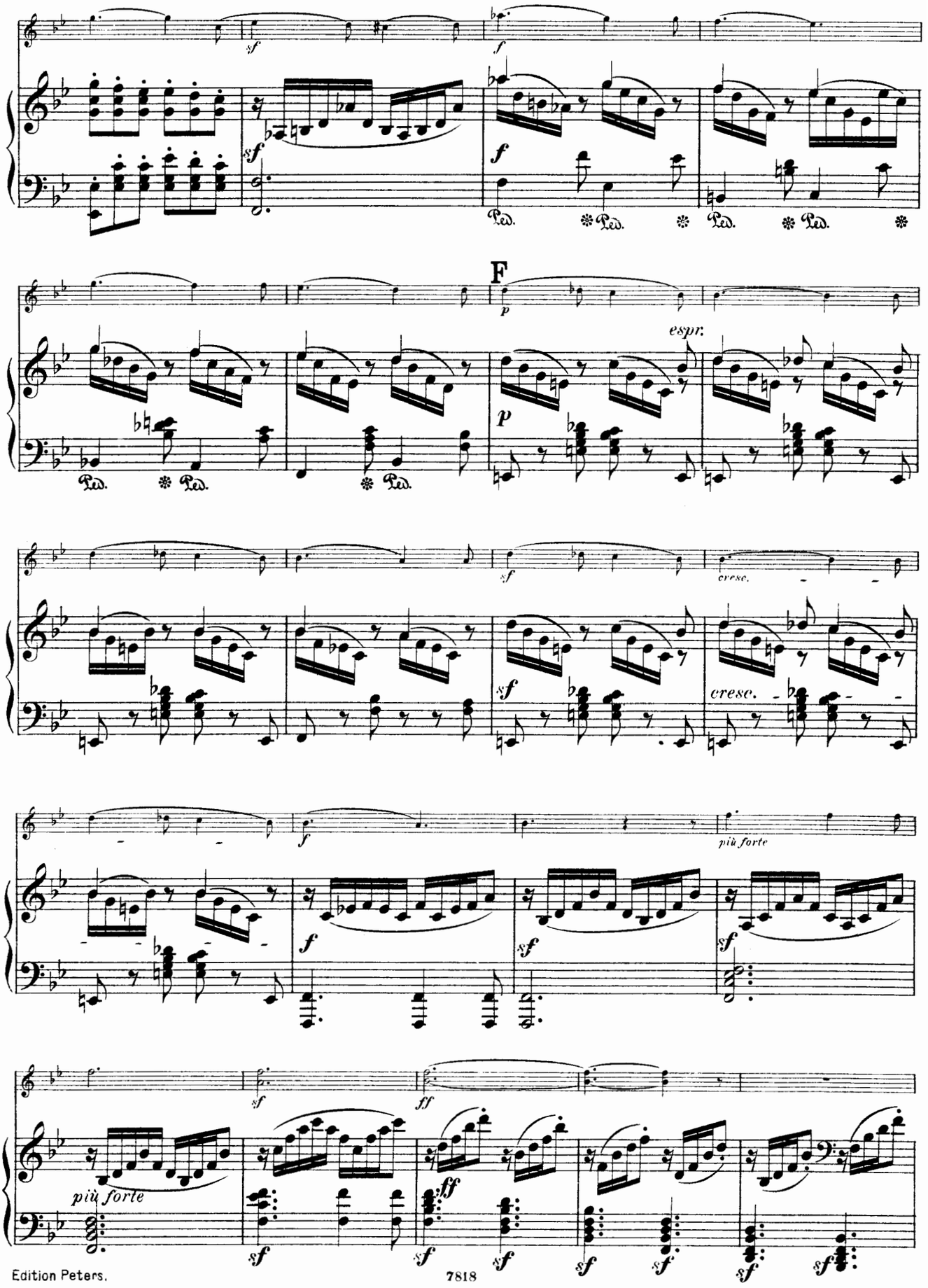
sf
f
Ped.
F
p
espr.
cresc.
più forte
ff

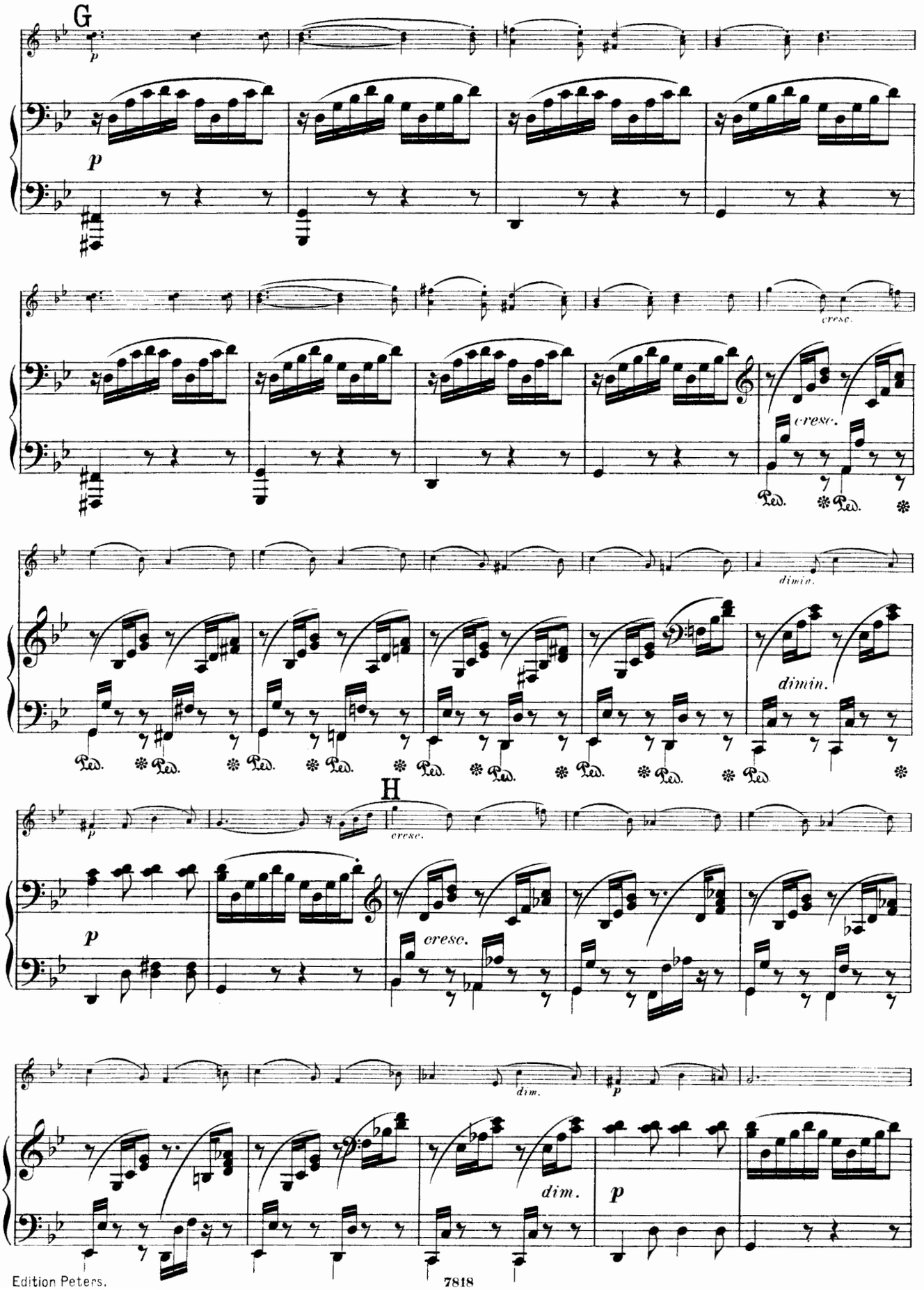
G
p
p
cresc.
cresc.
dimin.
dimin.
H
p
cresc.
cresc.
dim.
p
dim.
p

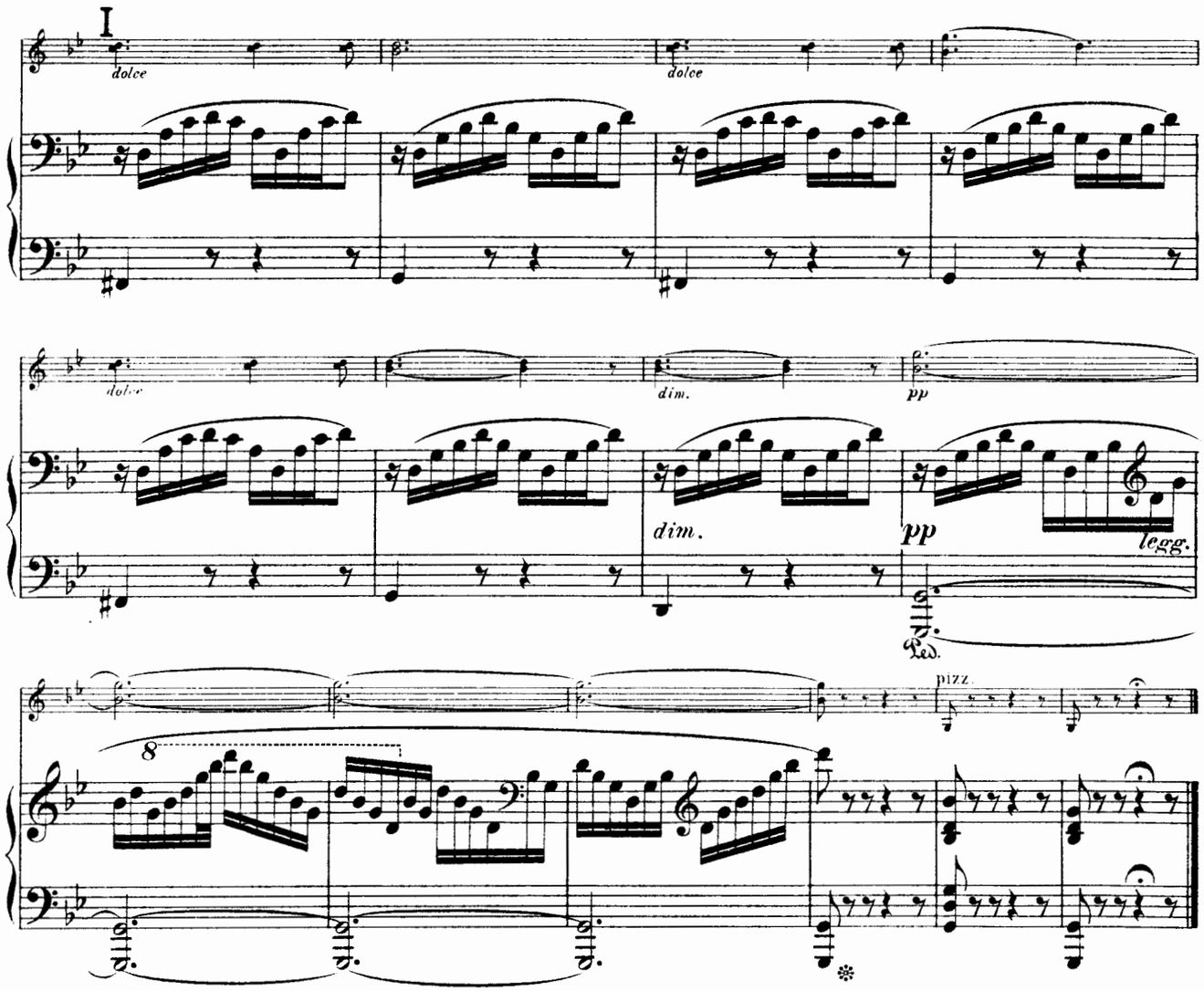
I
dolce
dolce
dolce
dim.
pp
dim.
pp
legg.
Ped.
pizz.
8

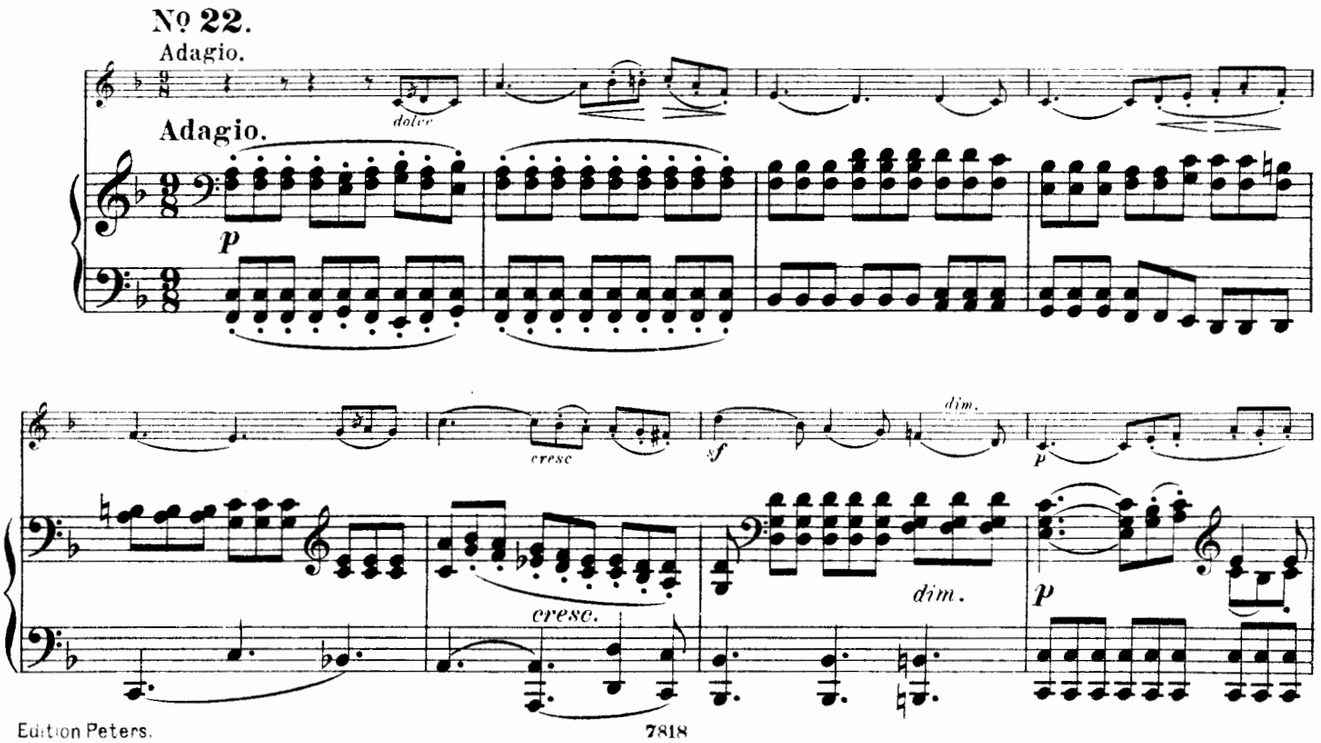
Nº 22.
Adagio.
dolce
Adagio.
p
cresc
sf
dim.
p
cresc.
dim.
p

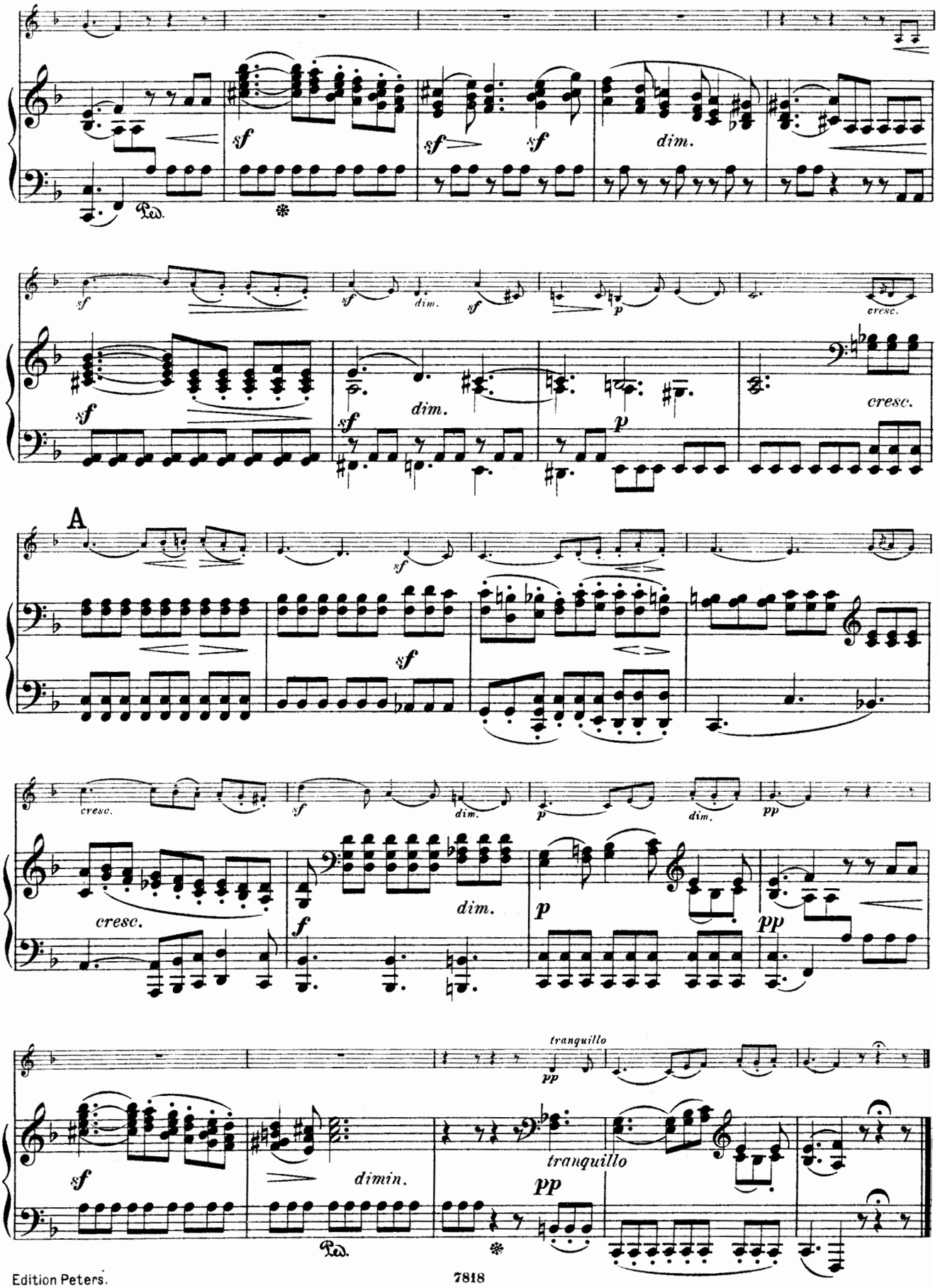
sf
sf
sf
dim.
Ped.
sf
sf
dim.
sf
p
cresc.
sf
sf
dim.
p
cresc.
A
sf
sf
cresc.
sf
dim.
p
dim.
pp
cresc.
f
dim.
p
pp
tranquillo
pp
sf
dimin.
tranquillo
pp
Ped.

Nº 23. Volkslied.

Allegro con fuoco.

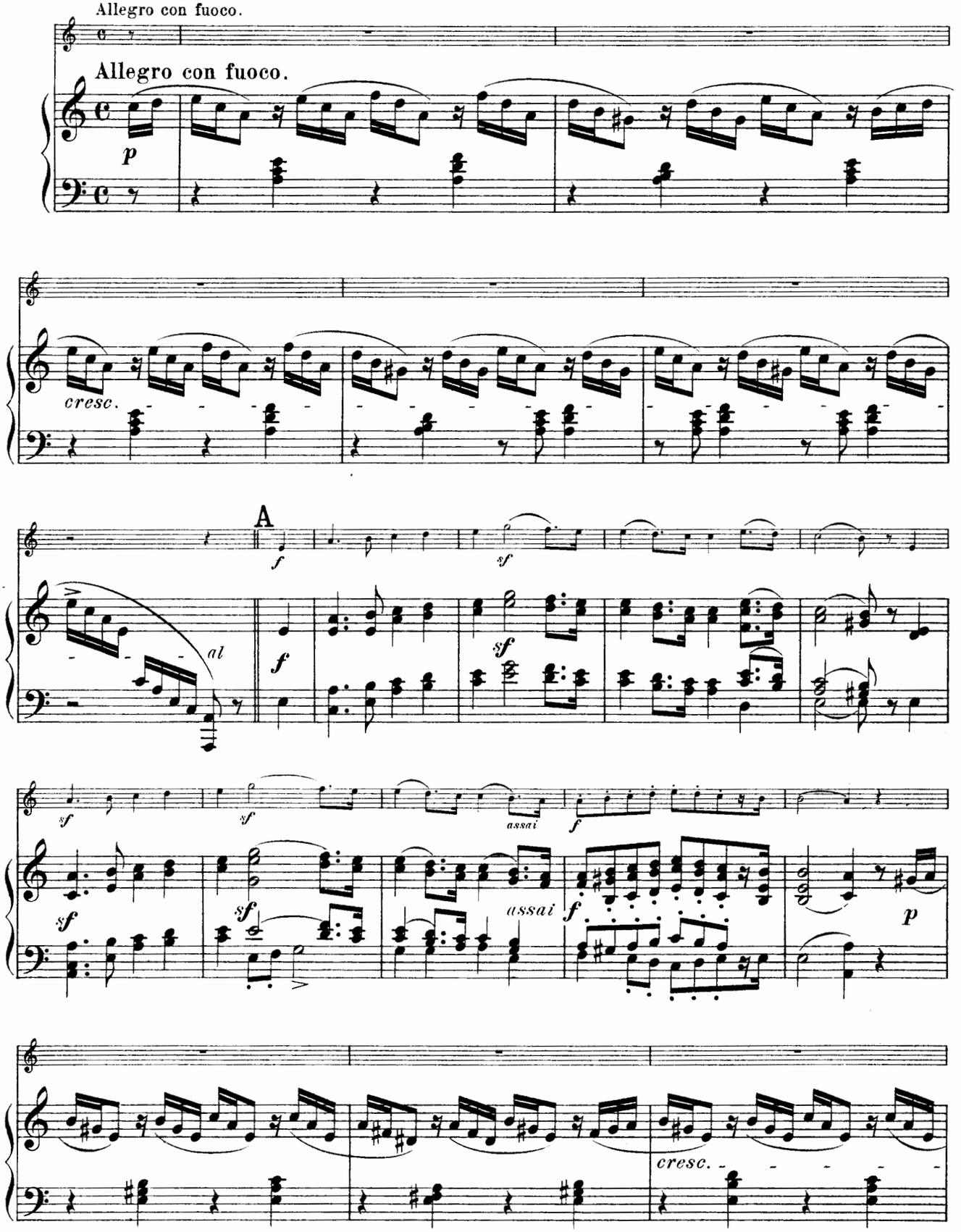

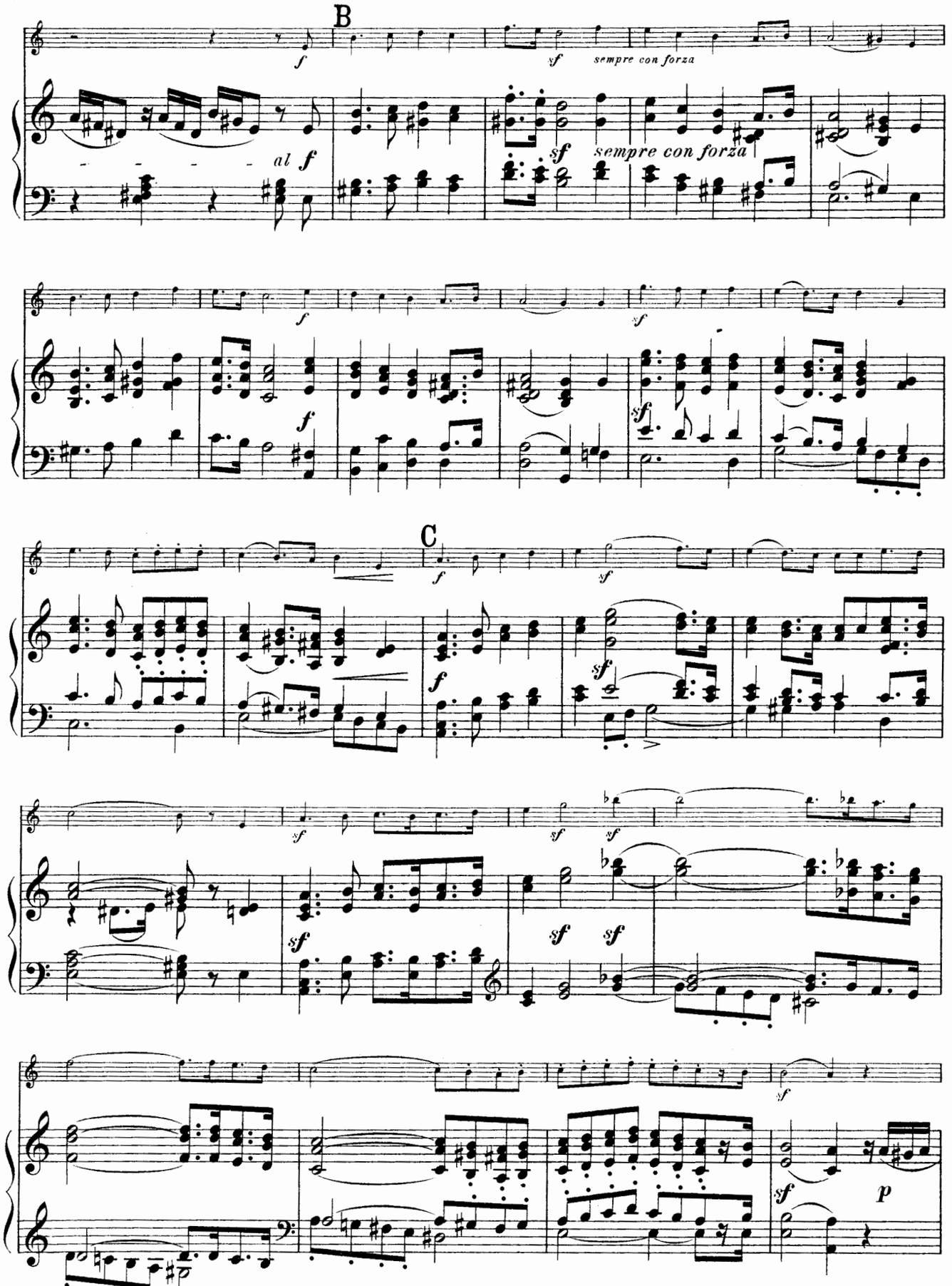
B
f
sf
sempre con forza
al f
sf
sempre con forza
f
sf
f
sf
C
f
sf
f
sf
sf
sf
sf
sf
sf
sf
p

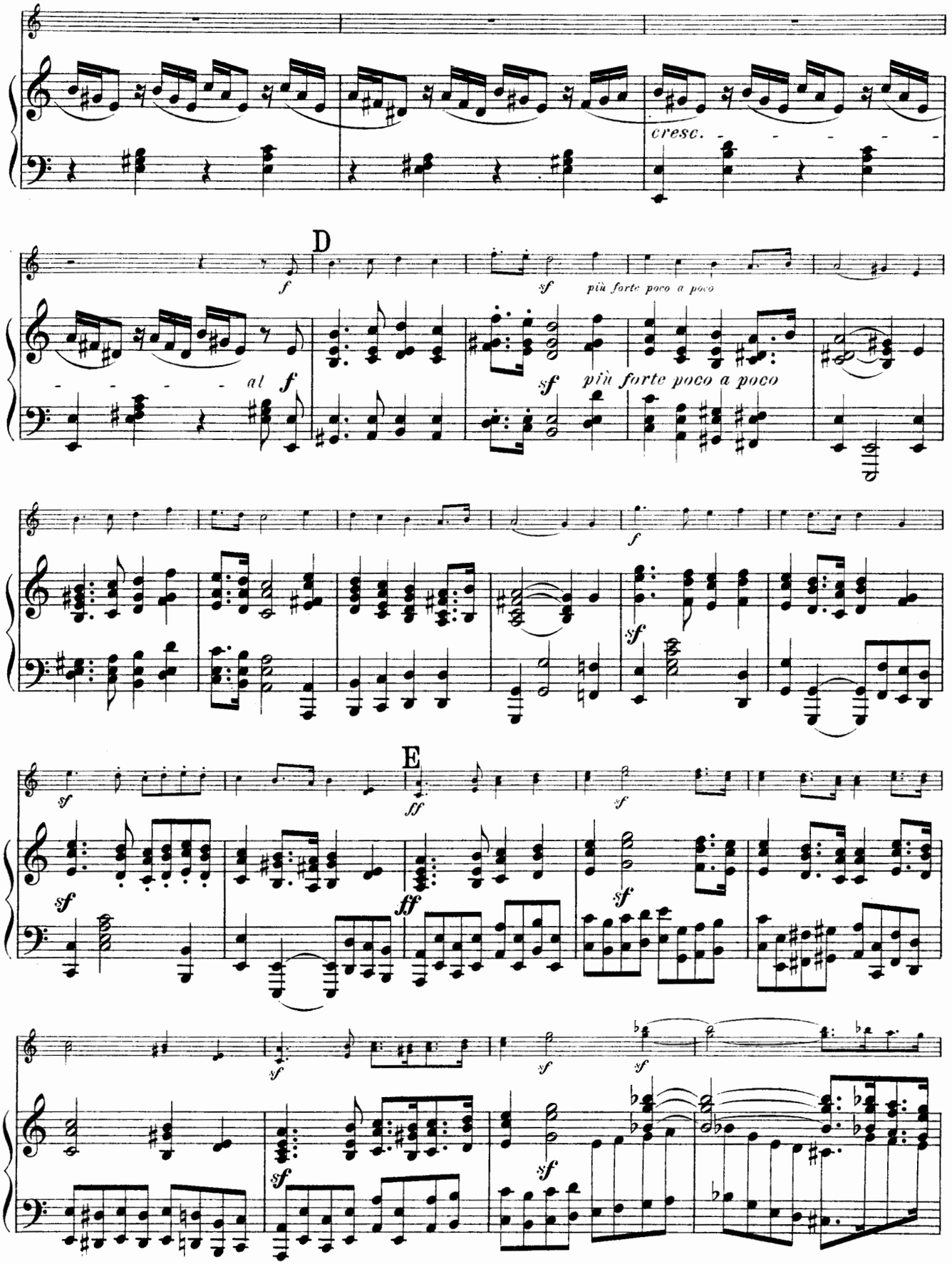
cresc.
D
f
sf
più forte poco a poco
al f
sf più forte poco a poco
f
sf
E
sf
ff
sf
ff
sf
sf
sf
sf
sf

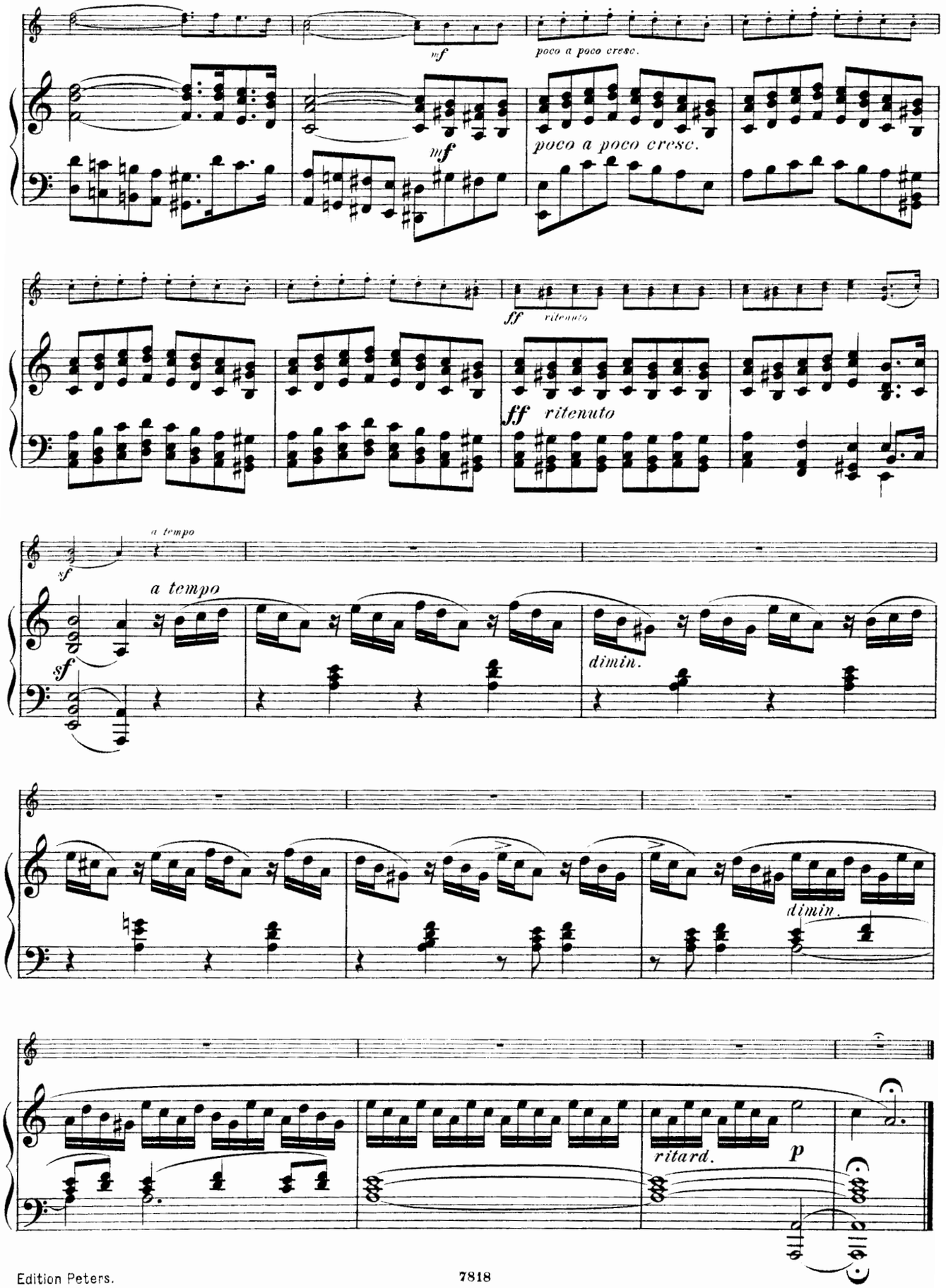
mf
poco a poco cresc.
mf
poco a poco cresc.
ff
ritenuto
ff
ritenuto
a tempo
sf
a tempo
sf
dimin.
dimin.
ritard.
p

Nº 24.

Molto Allegro vivace.

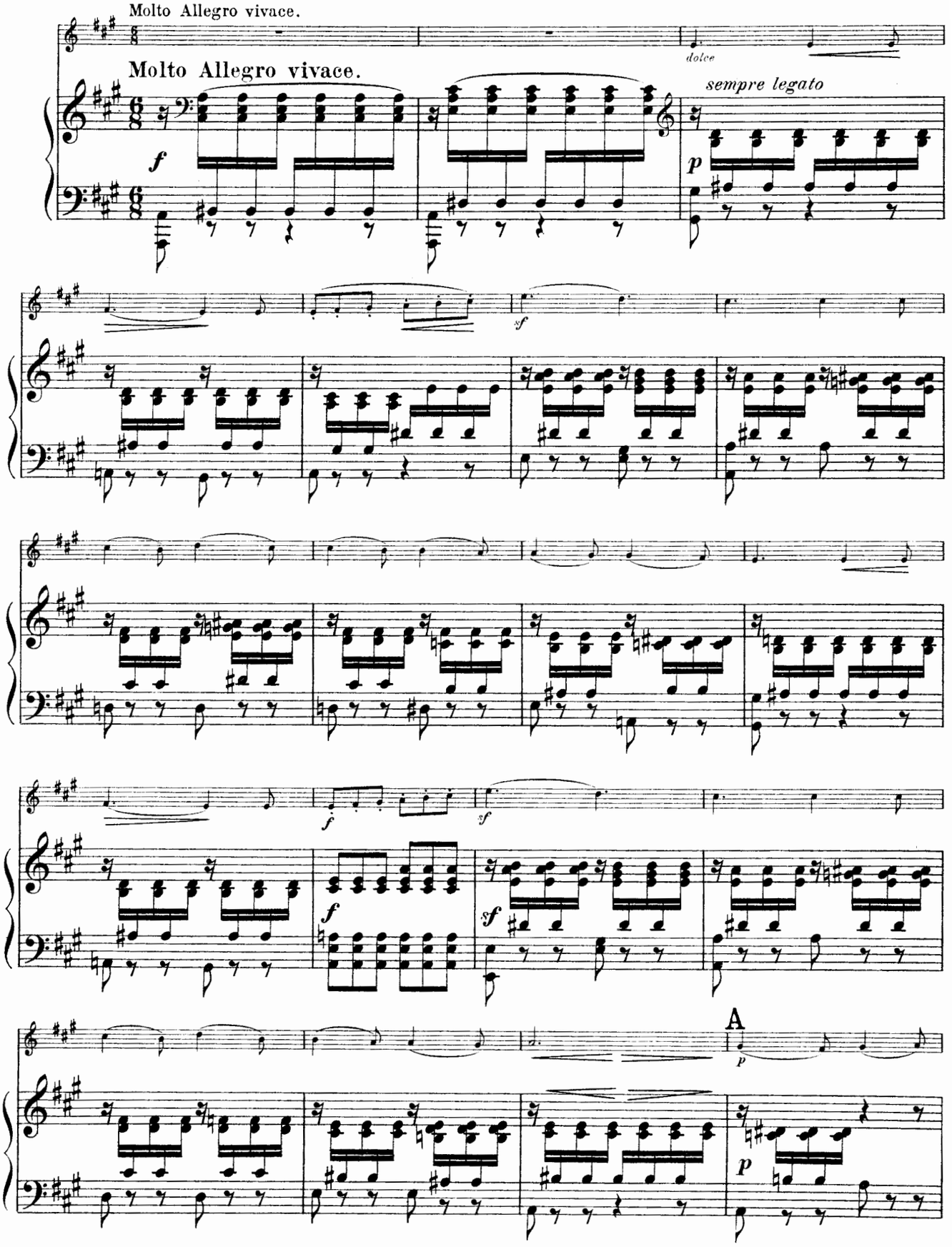

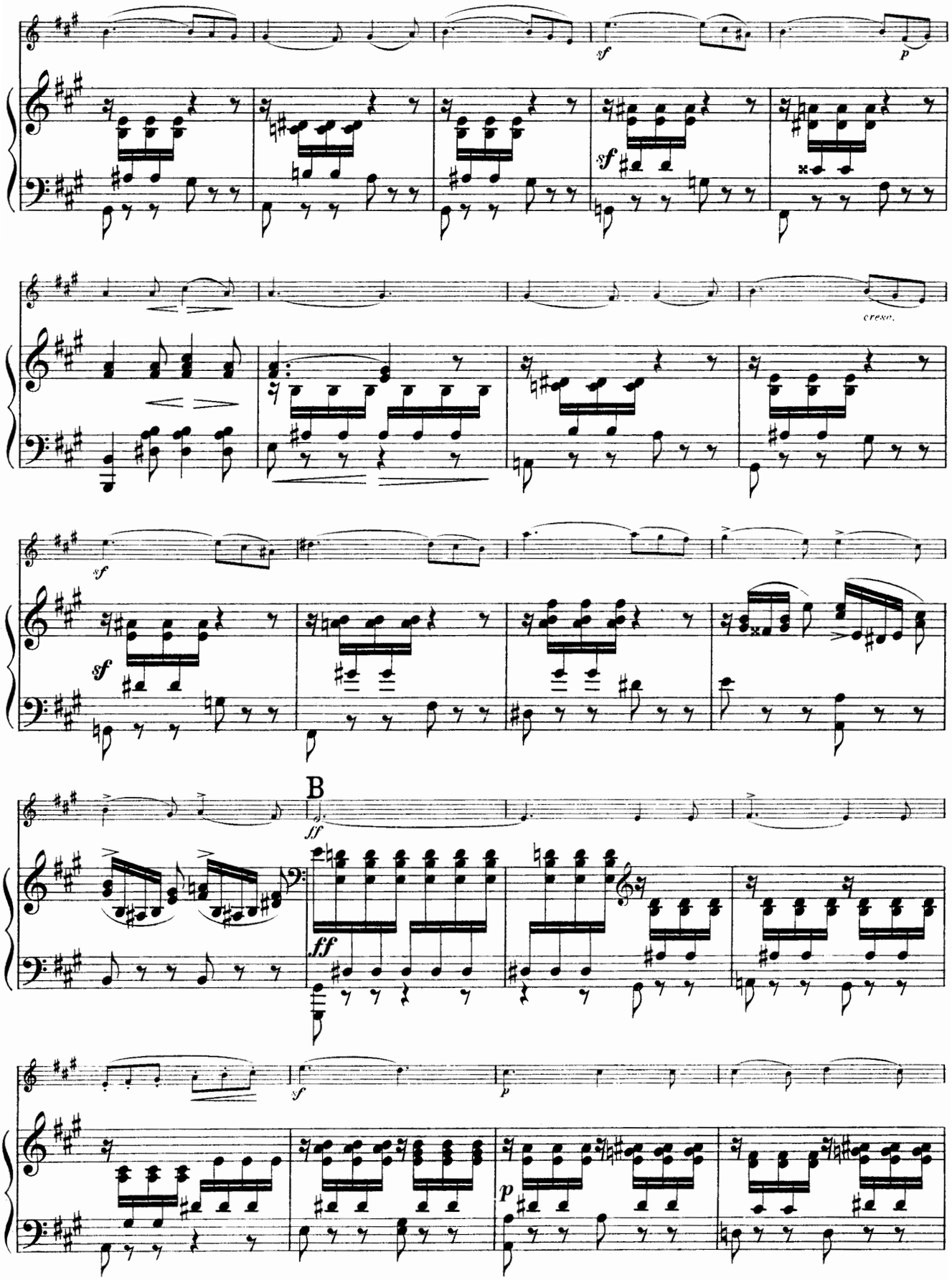
sf
p
sf
cresc.
sf
sf
B
ff
ff
sf
p
p

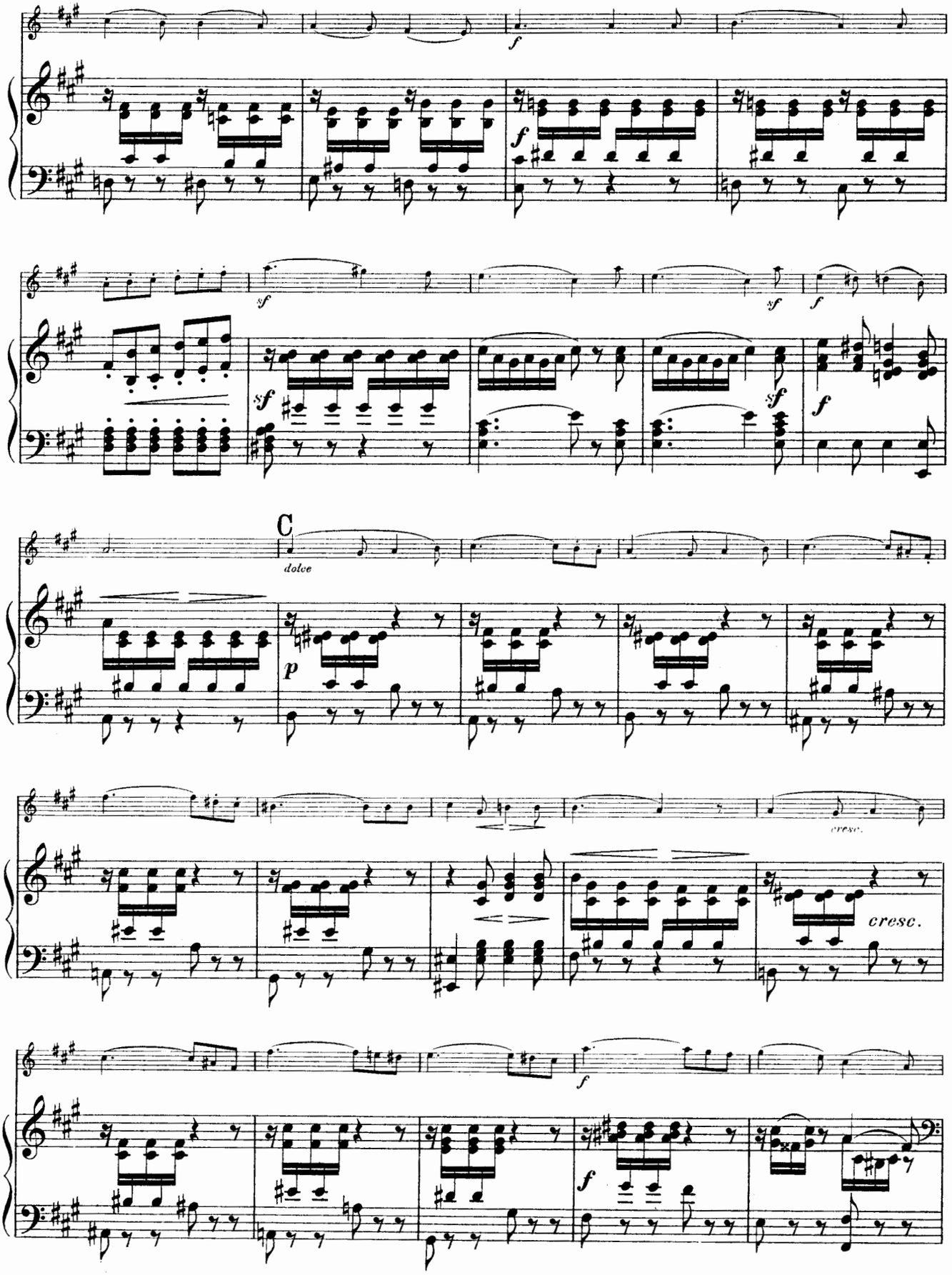
f
f
sf
sf
sf
sf
f
C
dolce
p
cresc.
cresc.
f
f

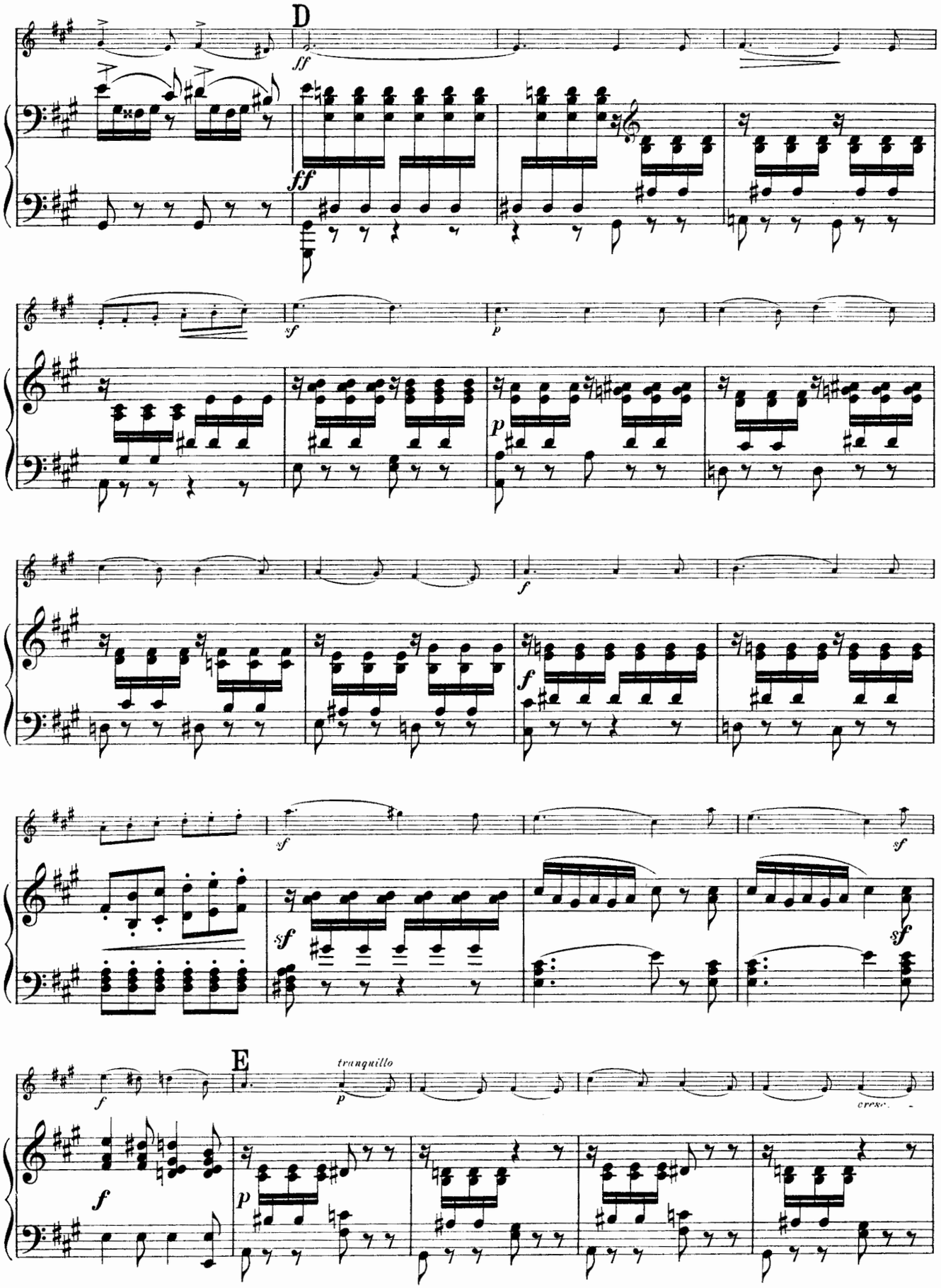
D
ff
ff
sf
p
p
f
f
sf
sf
sf
sf
f
E
tranquillo
p
cresc.
f
p

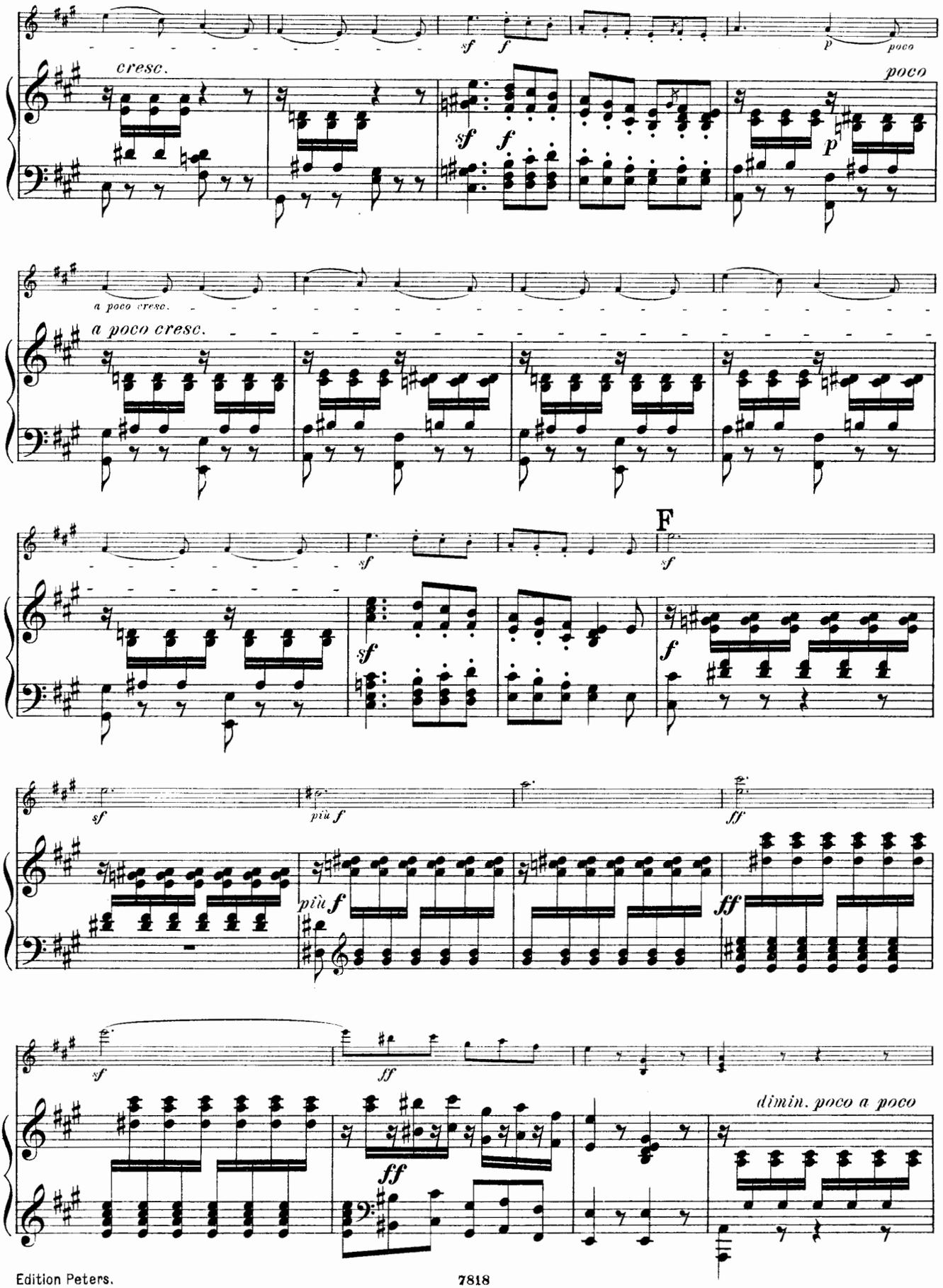
cresc.
poco
a poco cresc.
a poco cresc.
F
più f
più f
ff
dimin. poco a poco

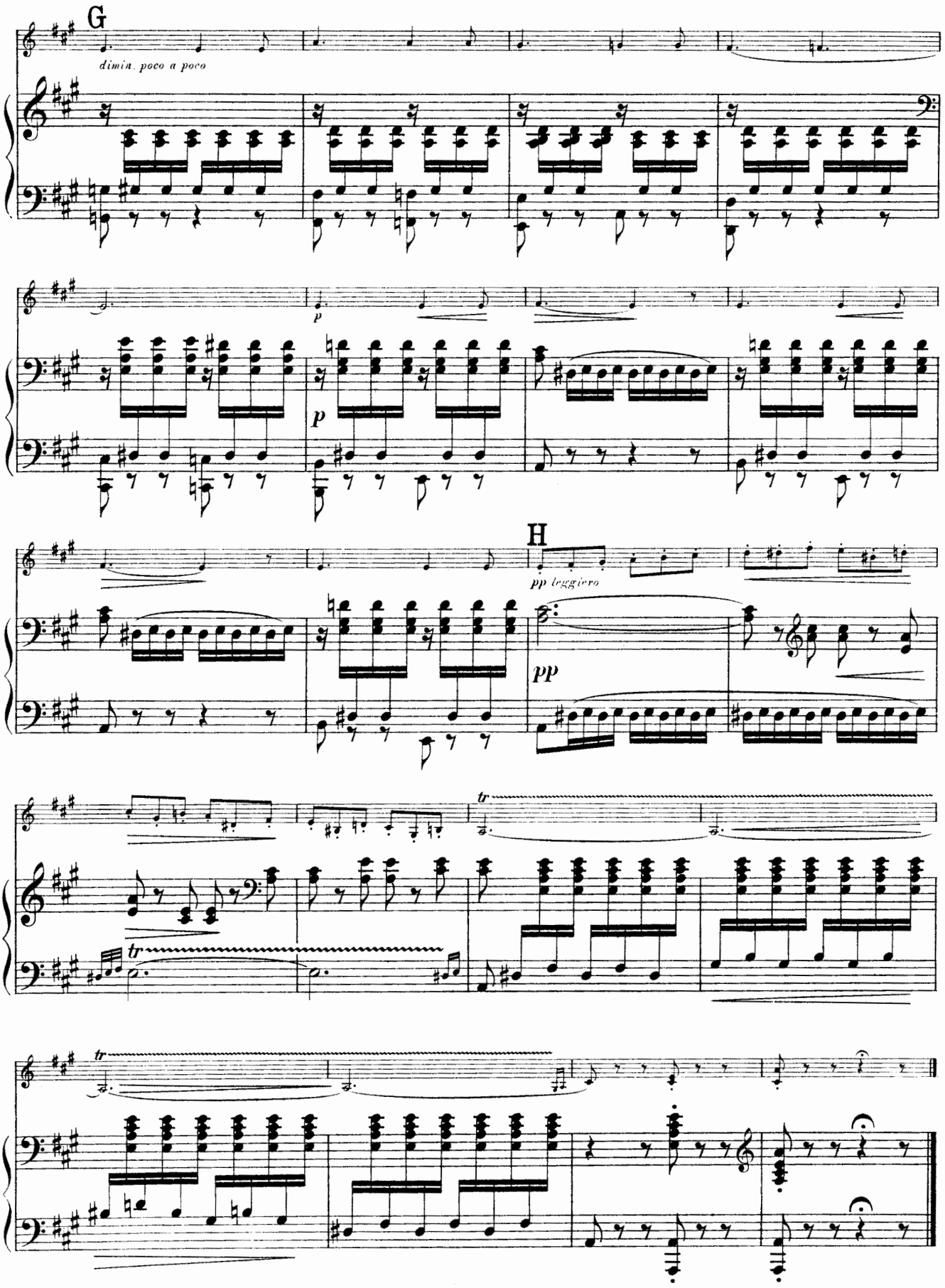
G
dimin. poco a poco
p
p
H
pp leggiero
pp
tr
tr
tr

Nº 25.

Andante espressivo.

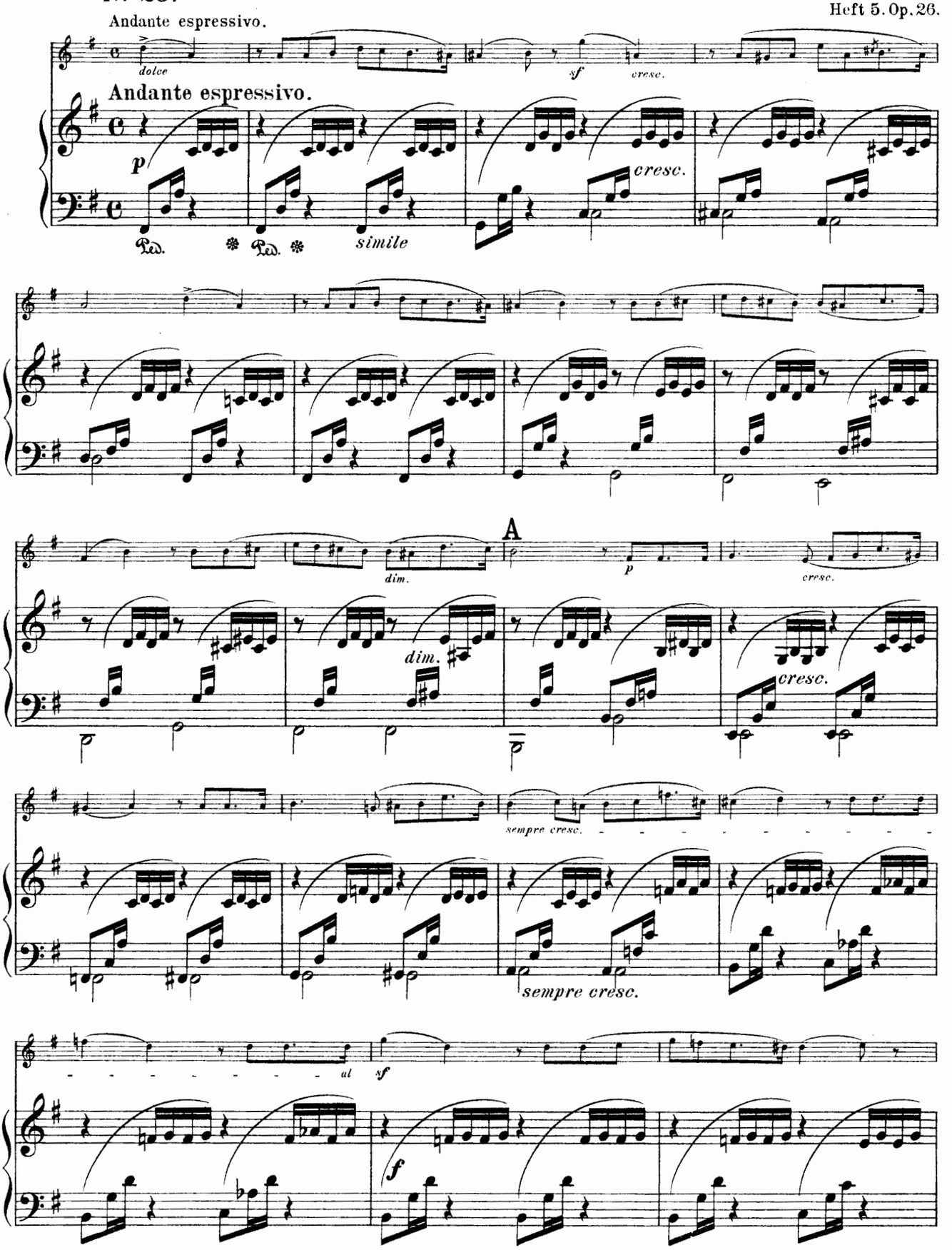

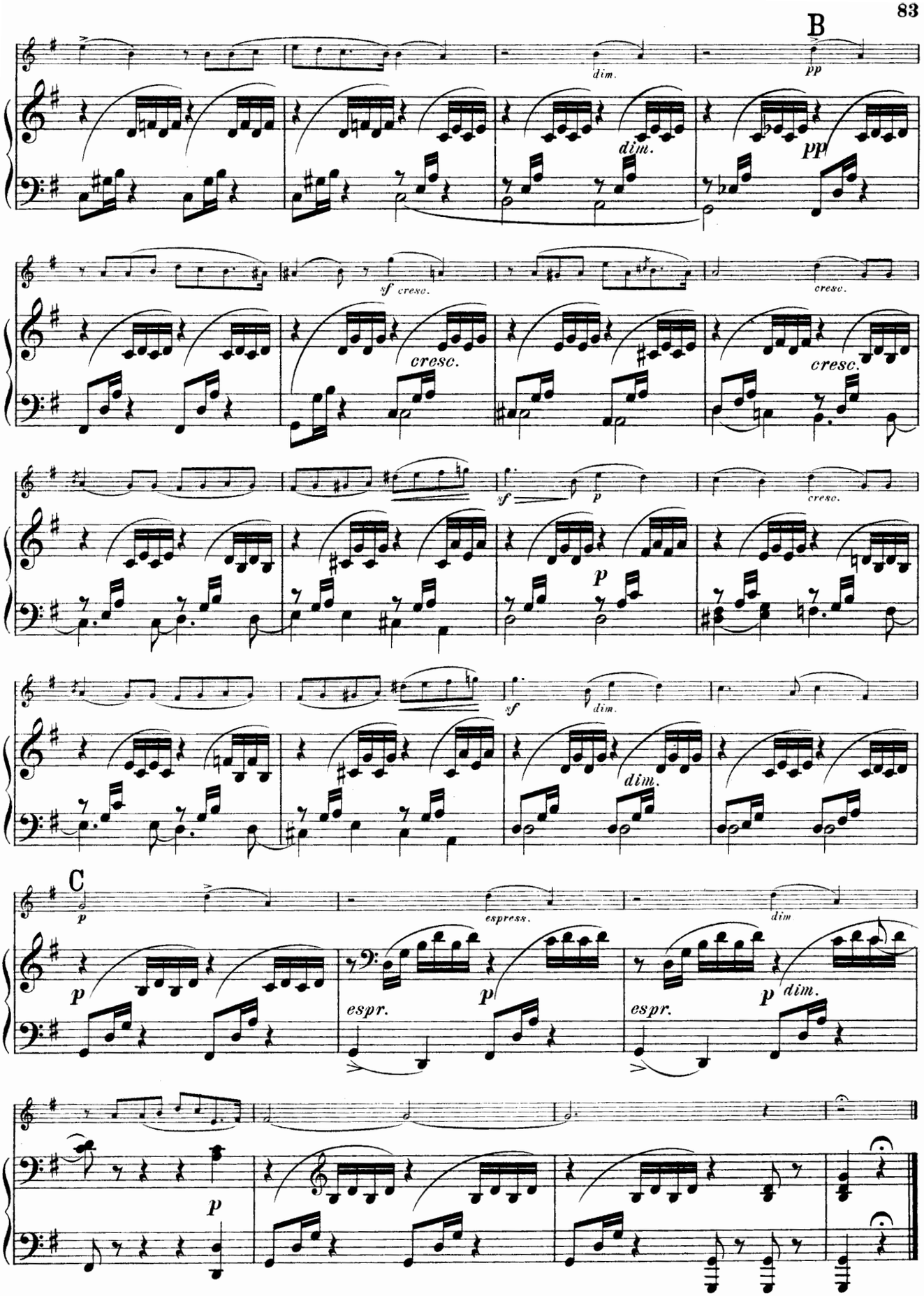
B
dim.
pp
dim.
pp
sf cresc.
cresc.
cresc.
cresc.
sf
p
cresc.
p
sf
dim.
dim.
C
p
espress.
dim.
espr.
p
espr.
p
dim.
p

Nº 26.

Allegro con fuoco.

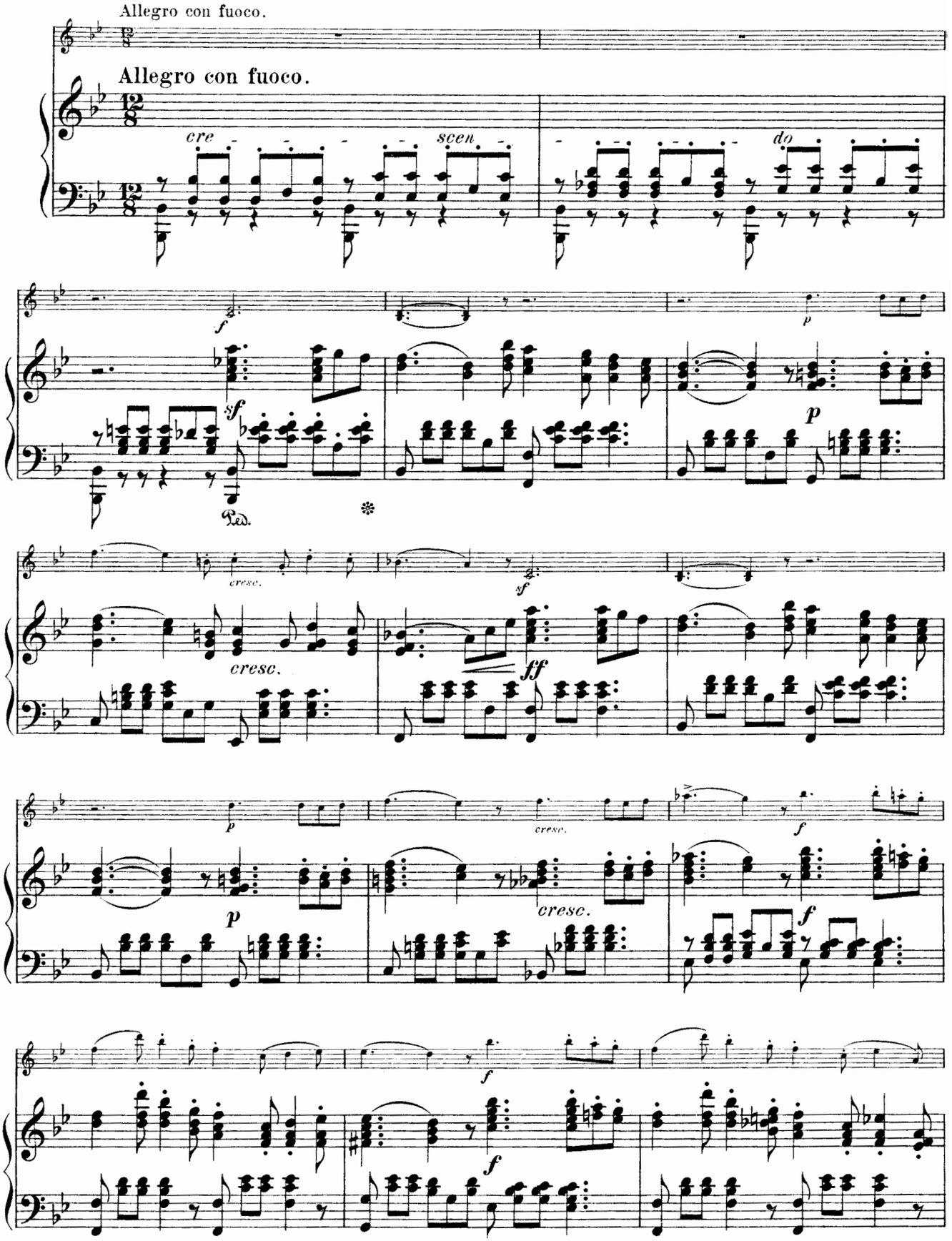

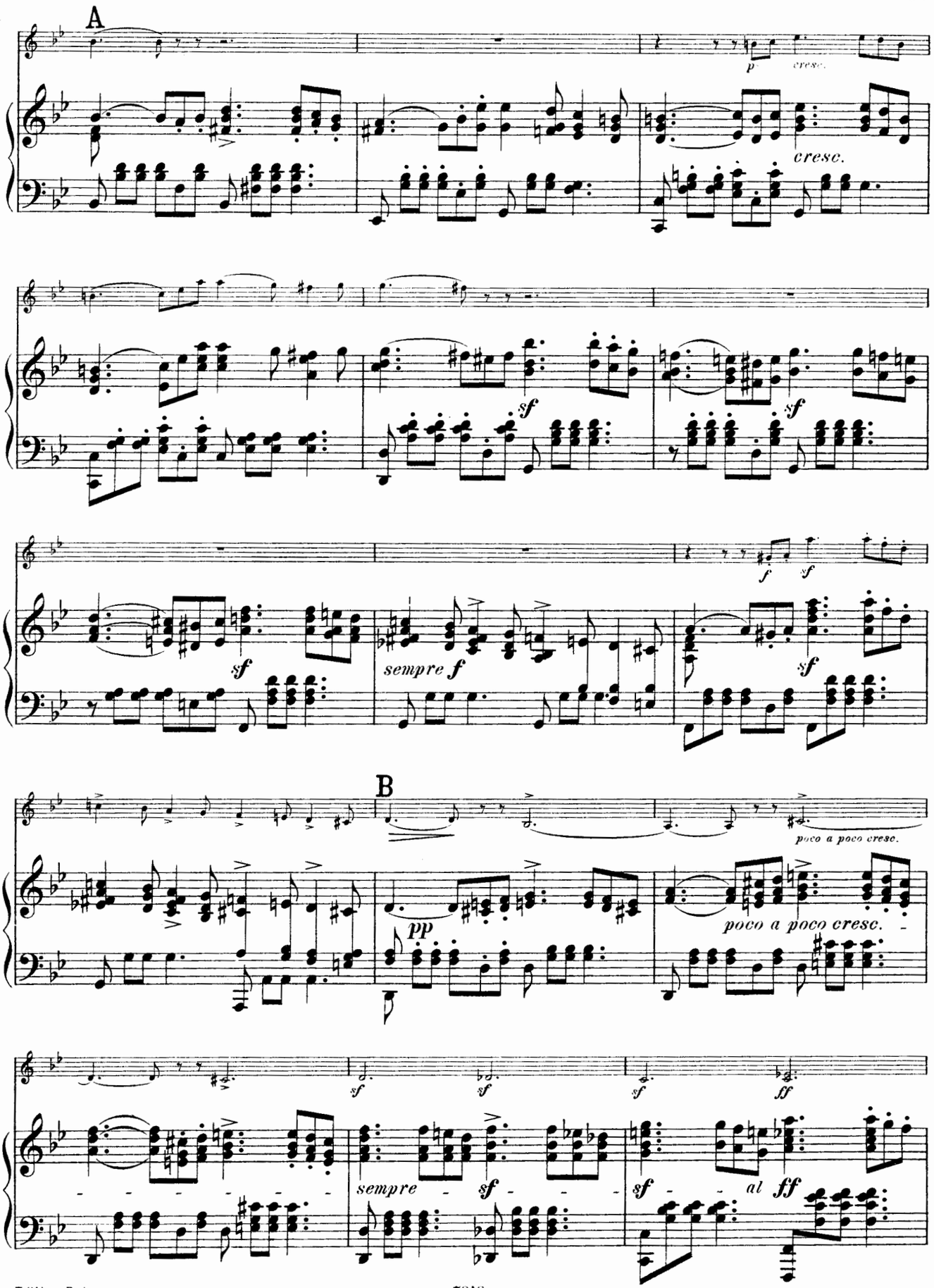
A
p
cresc.
cresc.
sf
sf
sf
sf
f
sf
sf
sempre f
B
poco a poco cresc.
pp
poco a poco cresc.
sf
sf
sf
ff
sempre
sf
sf
al
ff

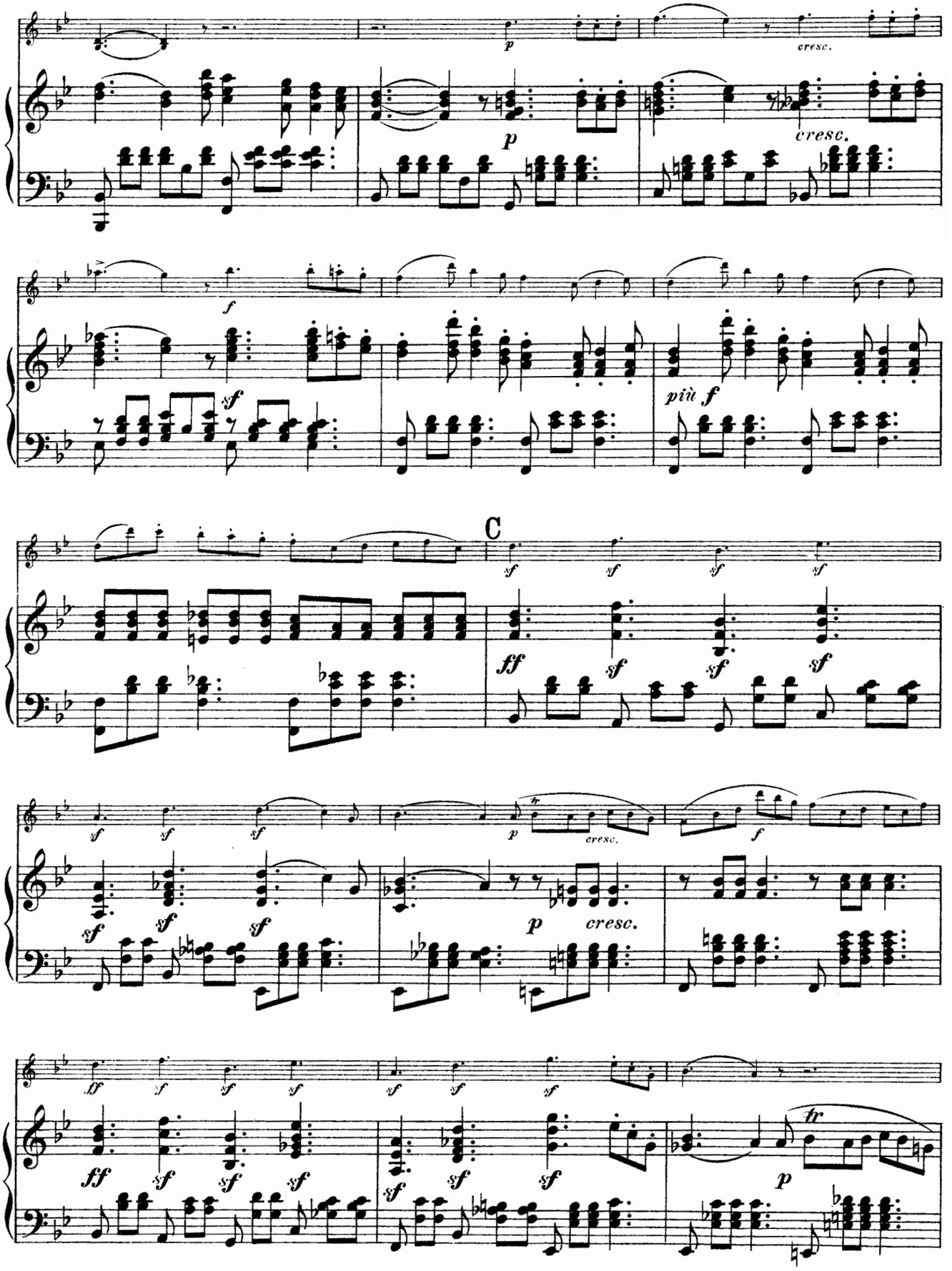
p
cresc.
p
cresc.
f
sf
più f
C
sf
ff
sf
sf
sf
p
cresc.
f
p
cresc.
ff
sf
sf
sf
sf
sf
sf
sf
fr
p

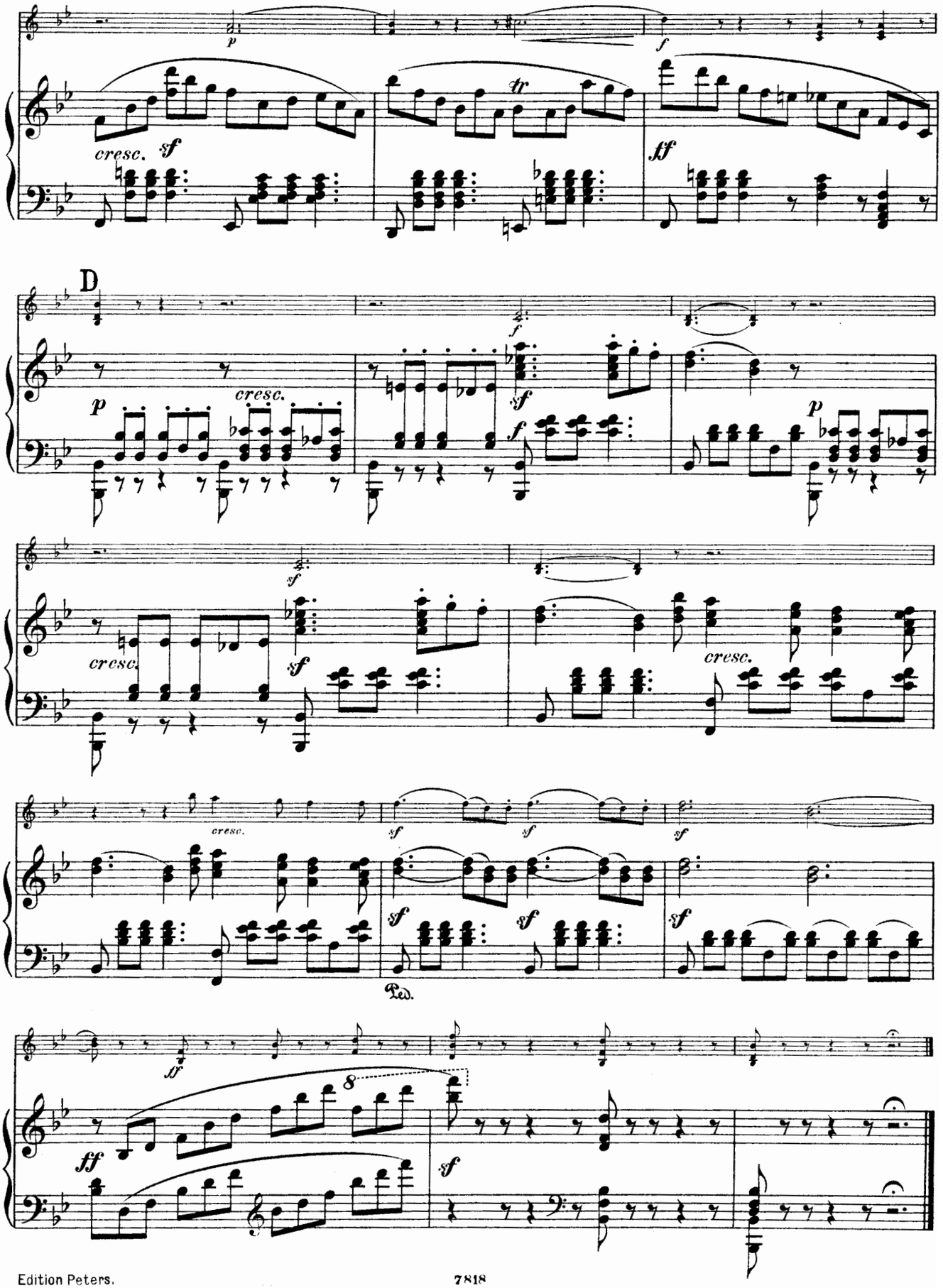
p
f
cresc.
sf
tr
ff
D
p
cresc.
f
sf
p
cresc.
sf
cresc.
cresc.
sf
sf
sf
sf
sf
sf
Ped.
ff
8
ff
sf

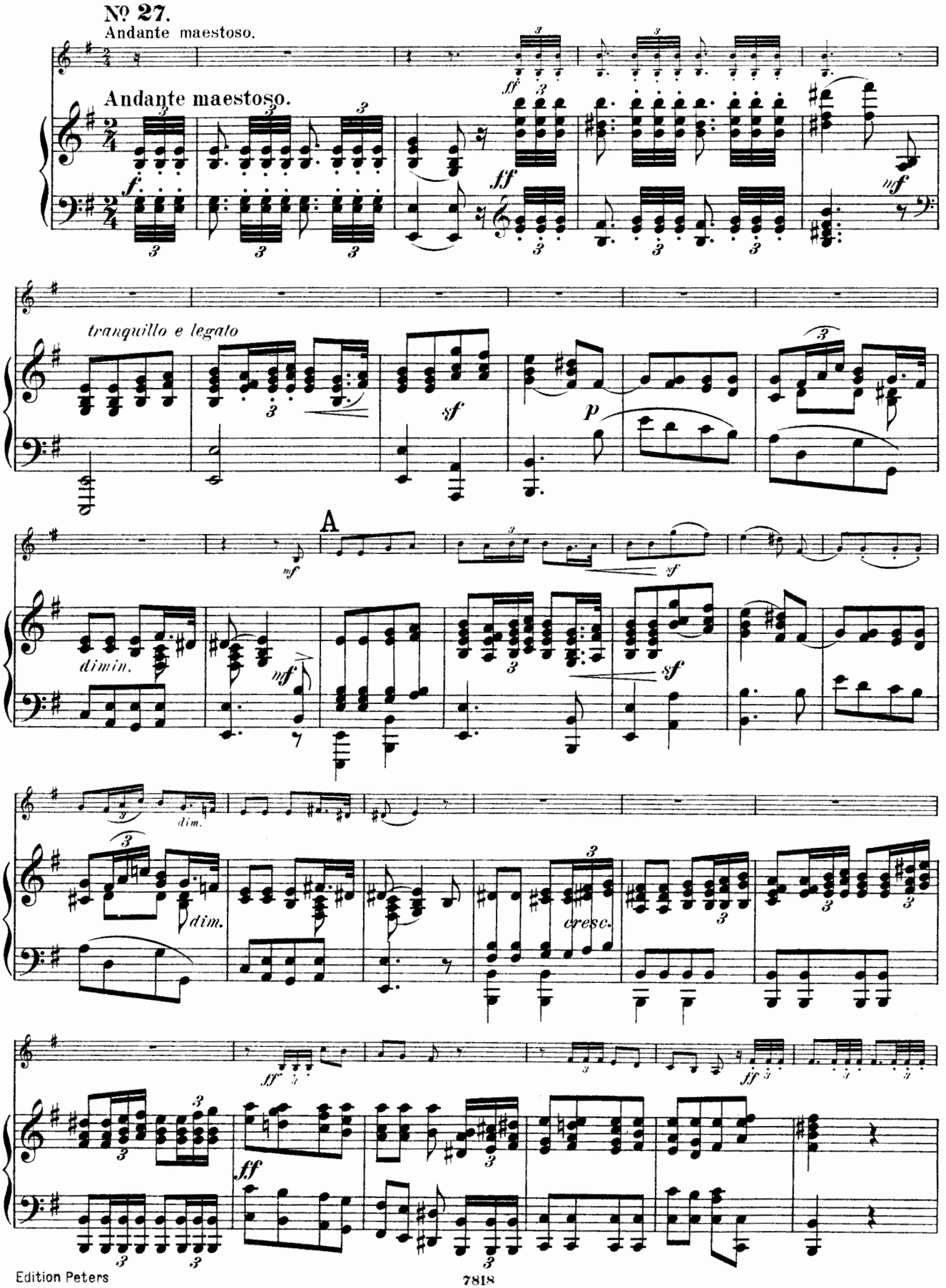
№ 27.
Andante maestoso.
Andante maestoso.
tranquillo e legato
A
dimin.
dim.
cresc.

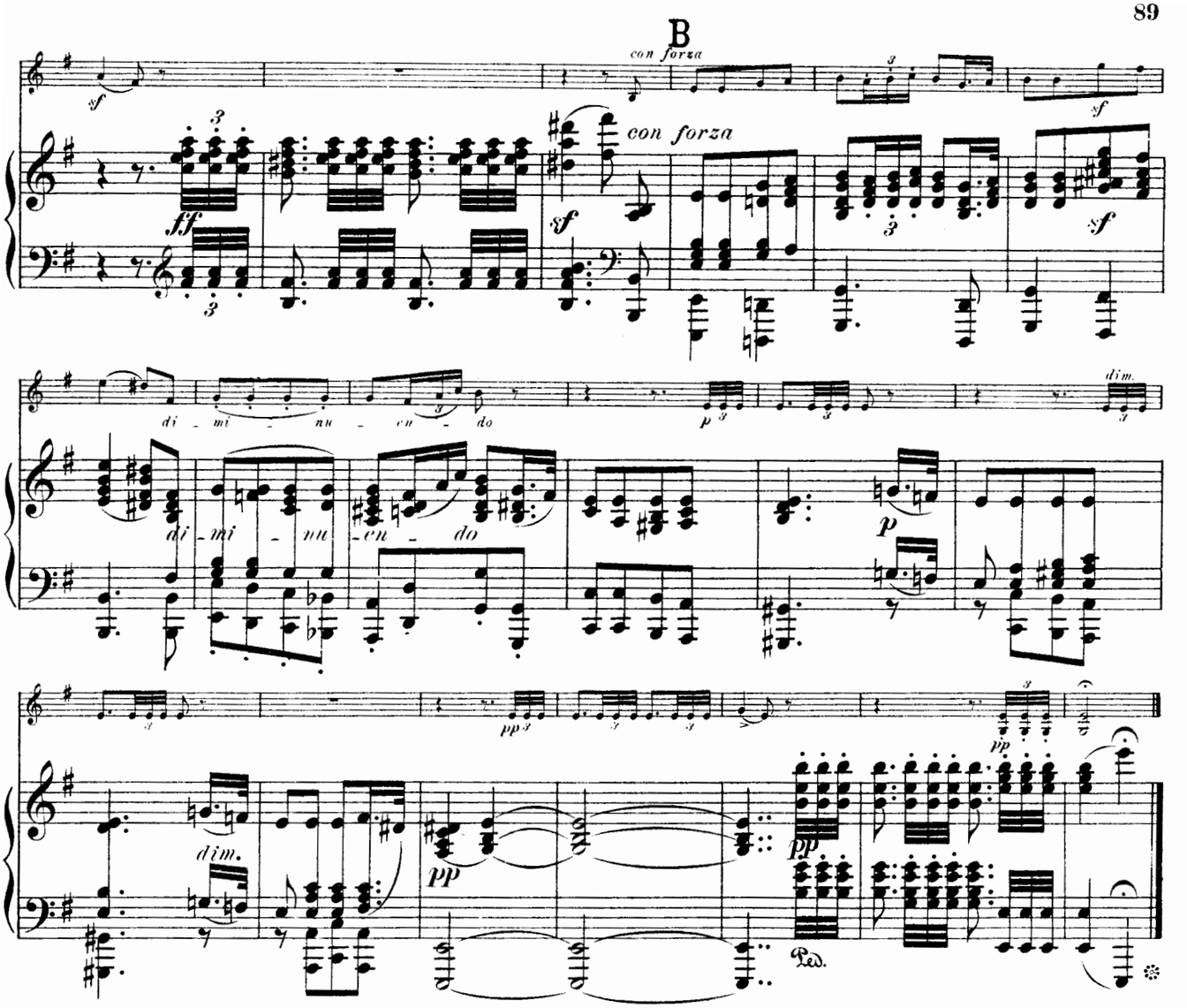

Nº 28.
Allegro con animato.

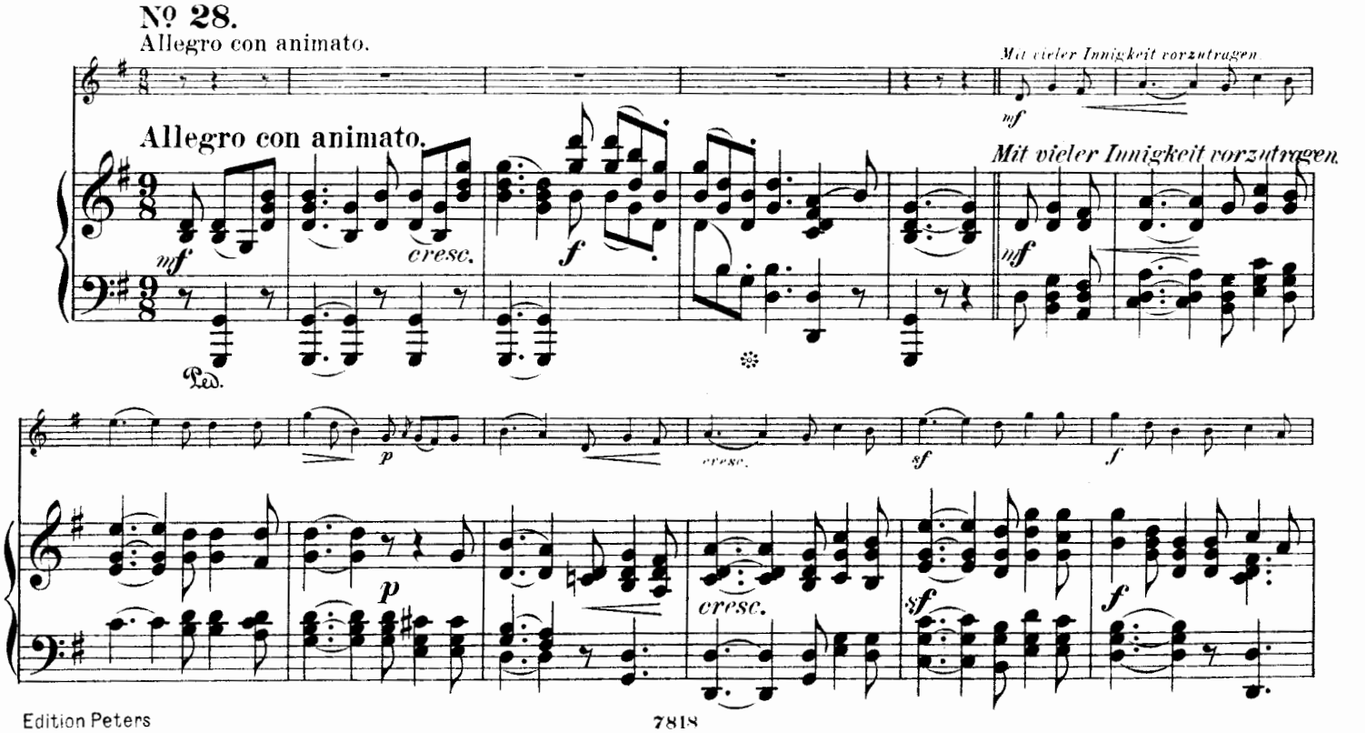

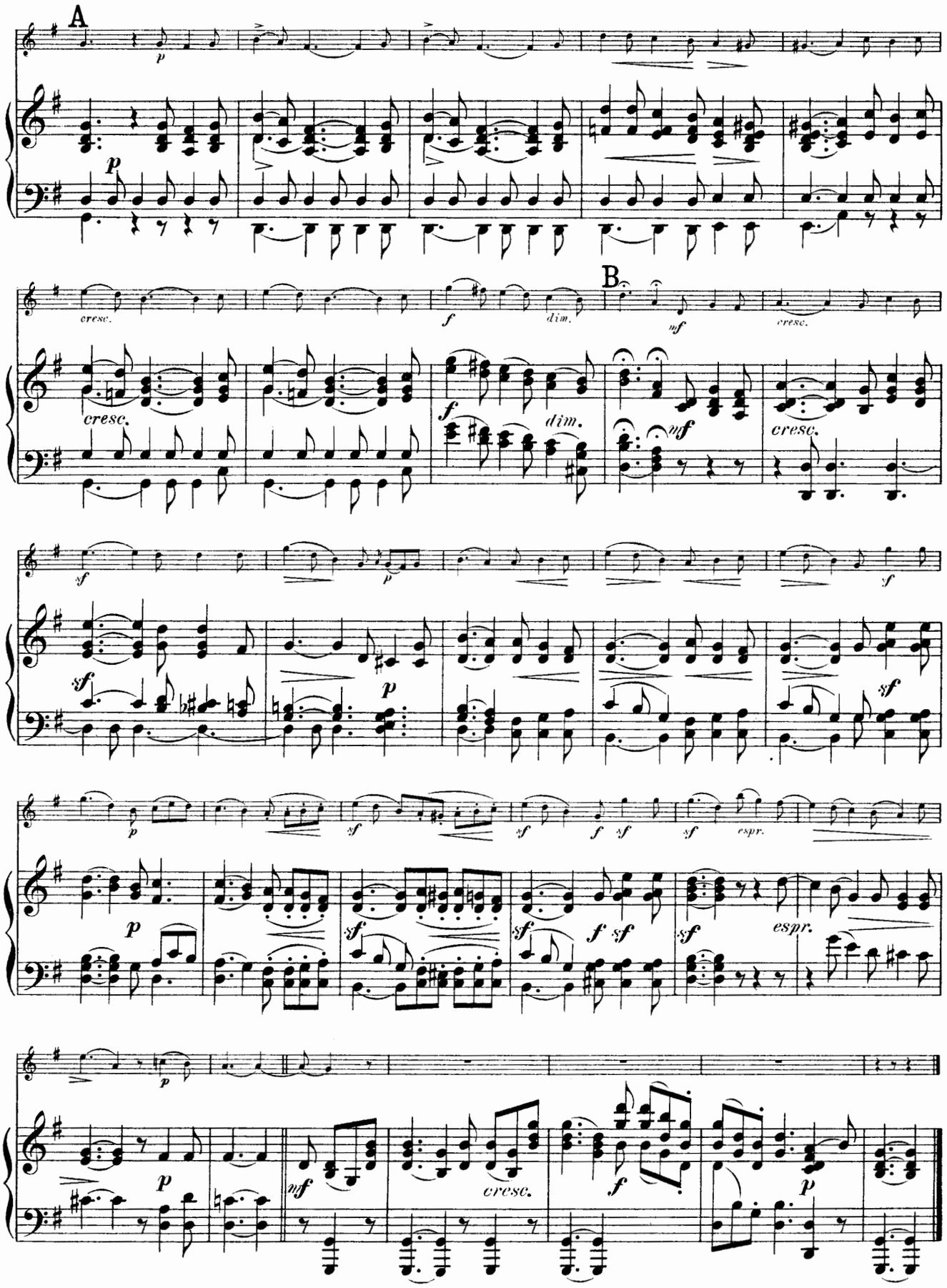
A
p
cresc.
f
dim.
B
mf
cresc.
sf
espr.

Nº 29. Venetianisches Gondellied.

Andante con moto.

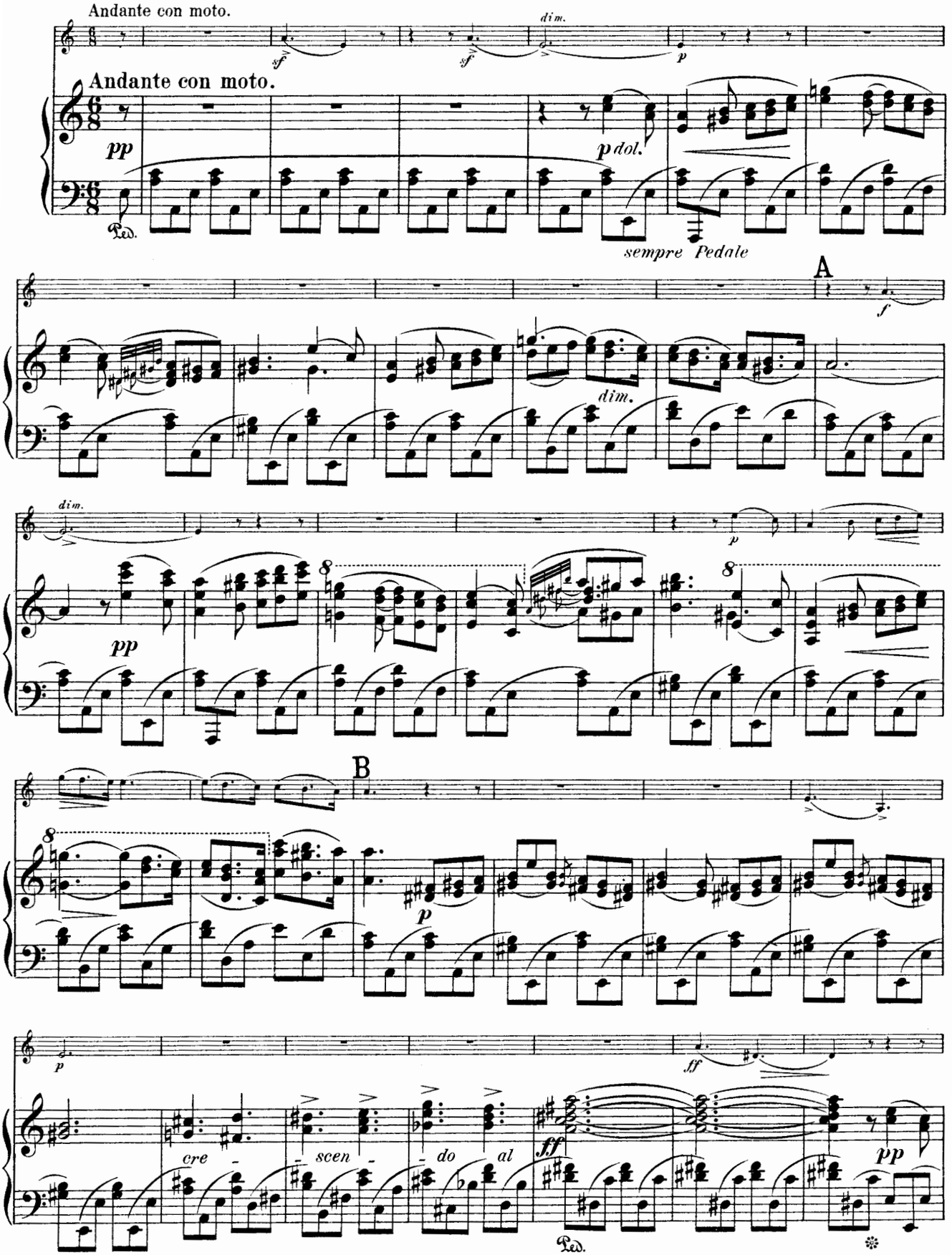

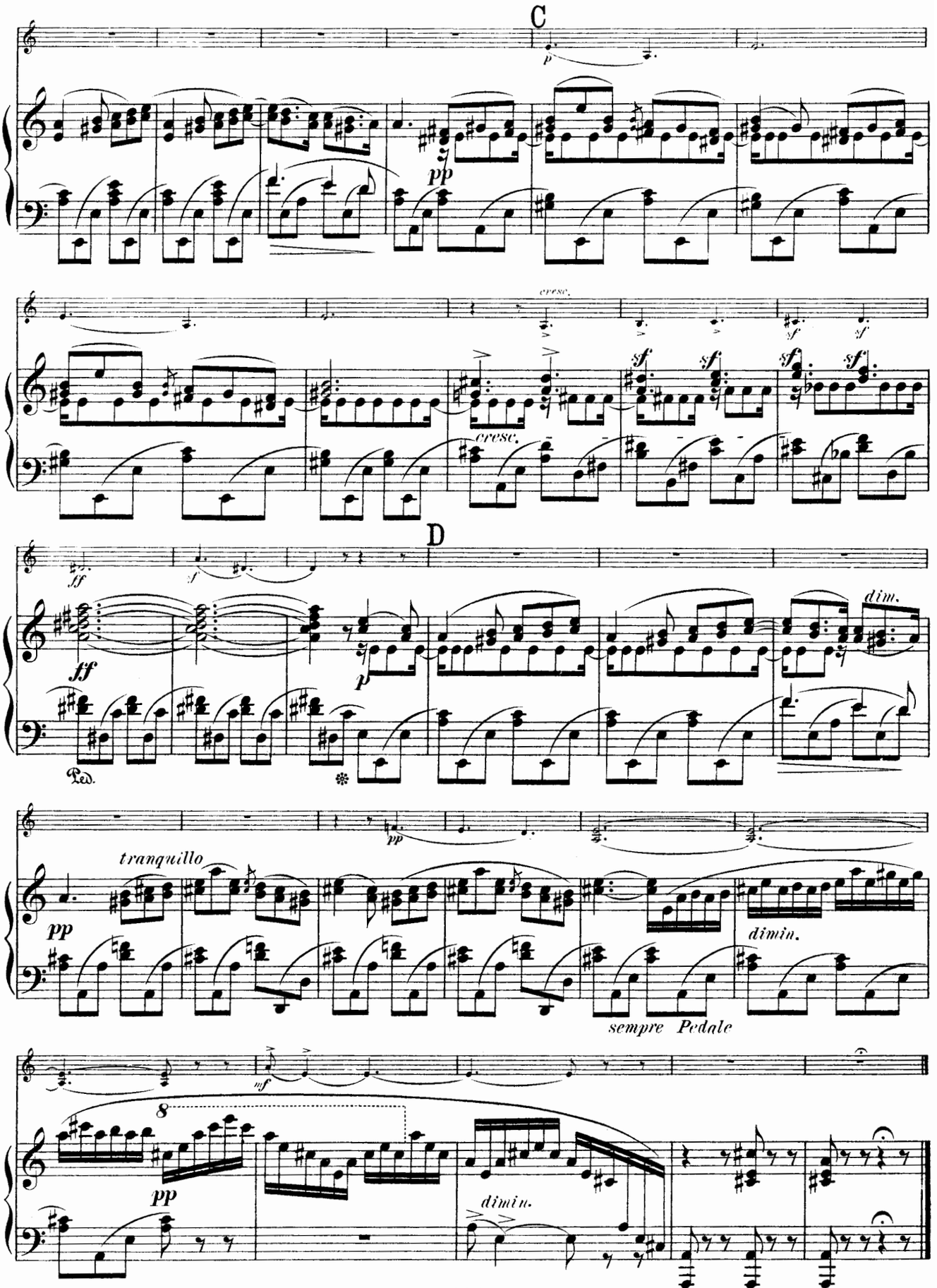
C
p
pp
cresc.
sf
cresc.
D
ff
ff
p
dim.
Ped.
pp
tranquillo
pp
dimin.
sempre Pedale
mf
8
pp
dimin.

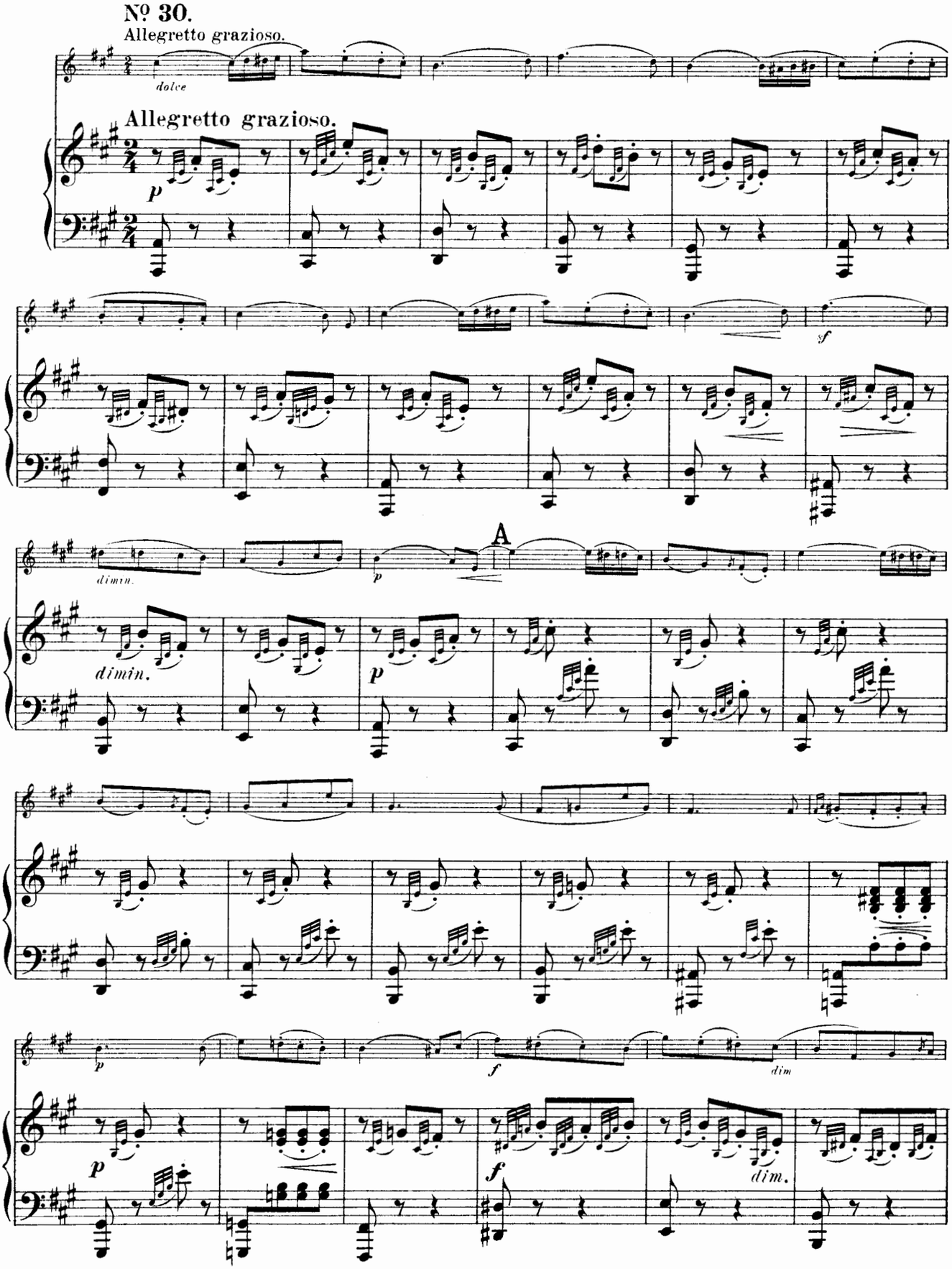
Nº 30.
Allegretto grazioso.
dolce
Allegretto grazioso.
p
sf
dimin.
A
dimin.
p
p
f
dim
p
f
dim.

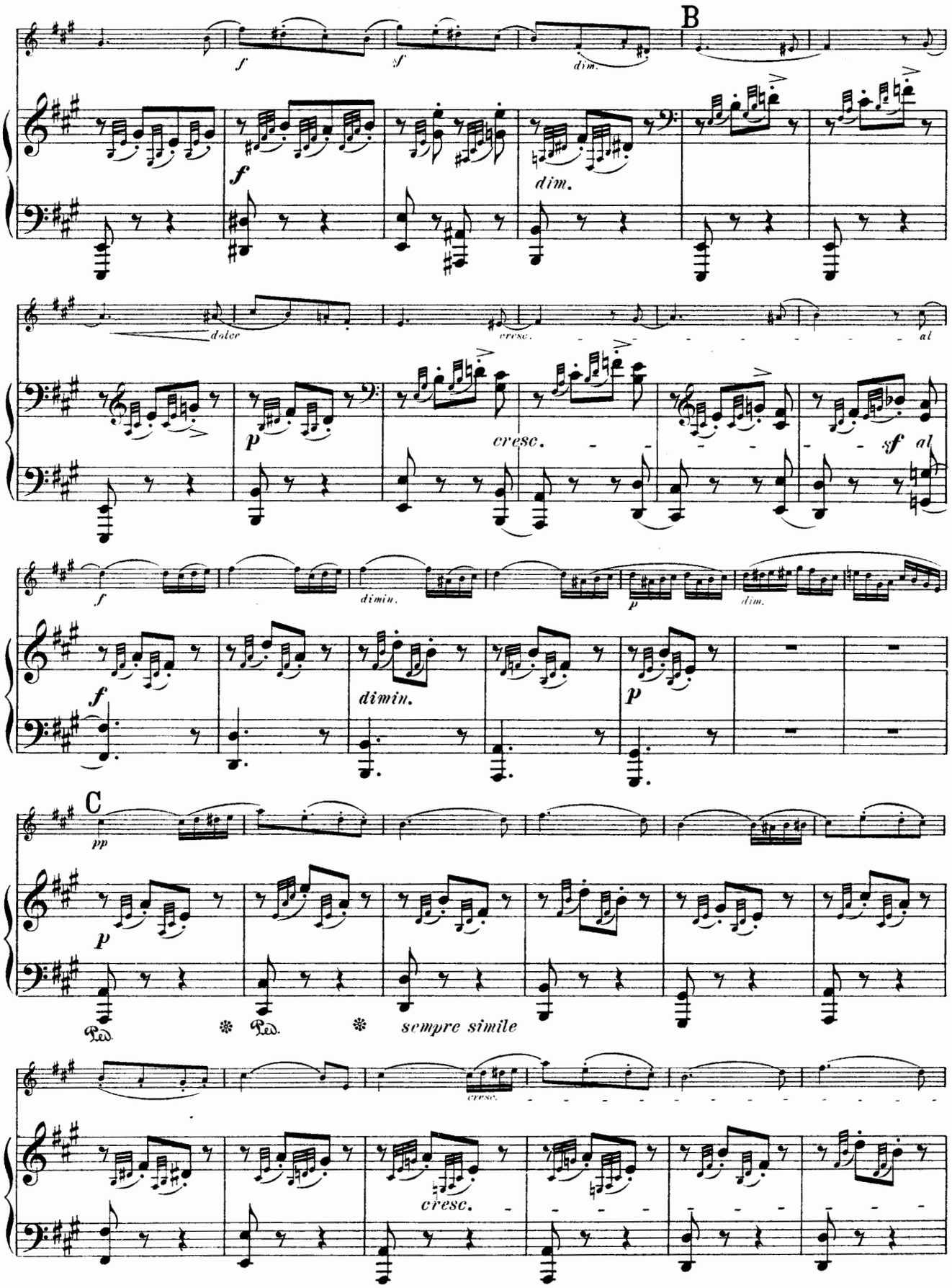
B
f
sf
dim.
dolce
cresc.
al
p
sf
dimin.
C
pp
Ped.
sempre simile

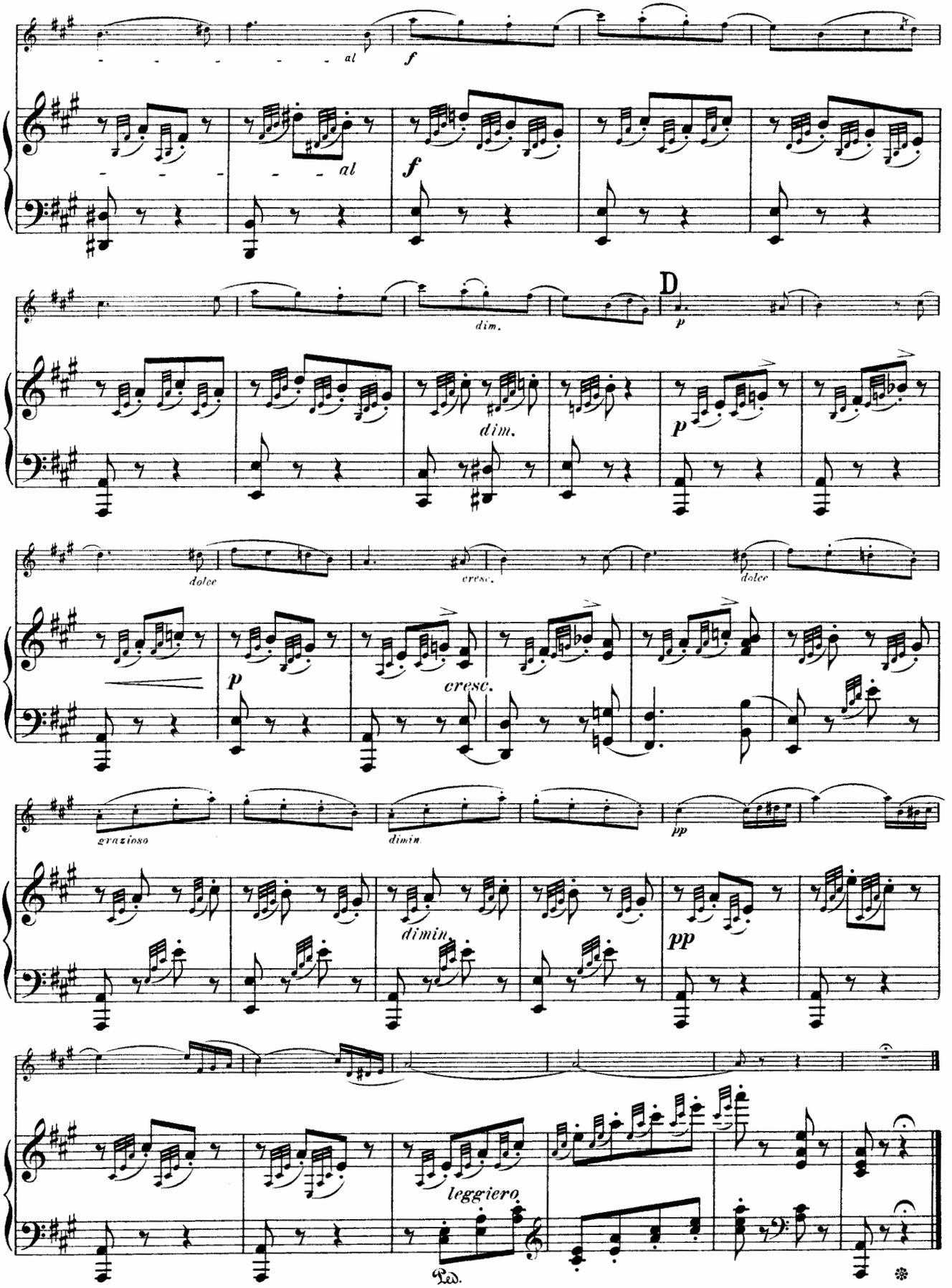
al
f
al
f
dim.
D
p
dim.
p
dolce
cresc.
dolce
p
cresc.
grazioso
dimin.
pp
dimin.
pp
leggiero
Ped.

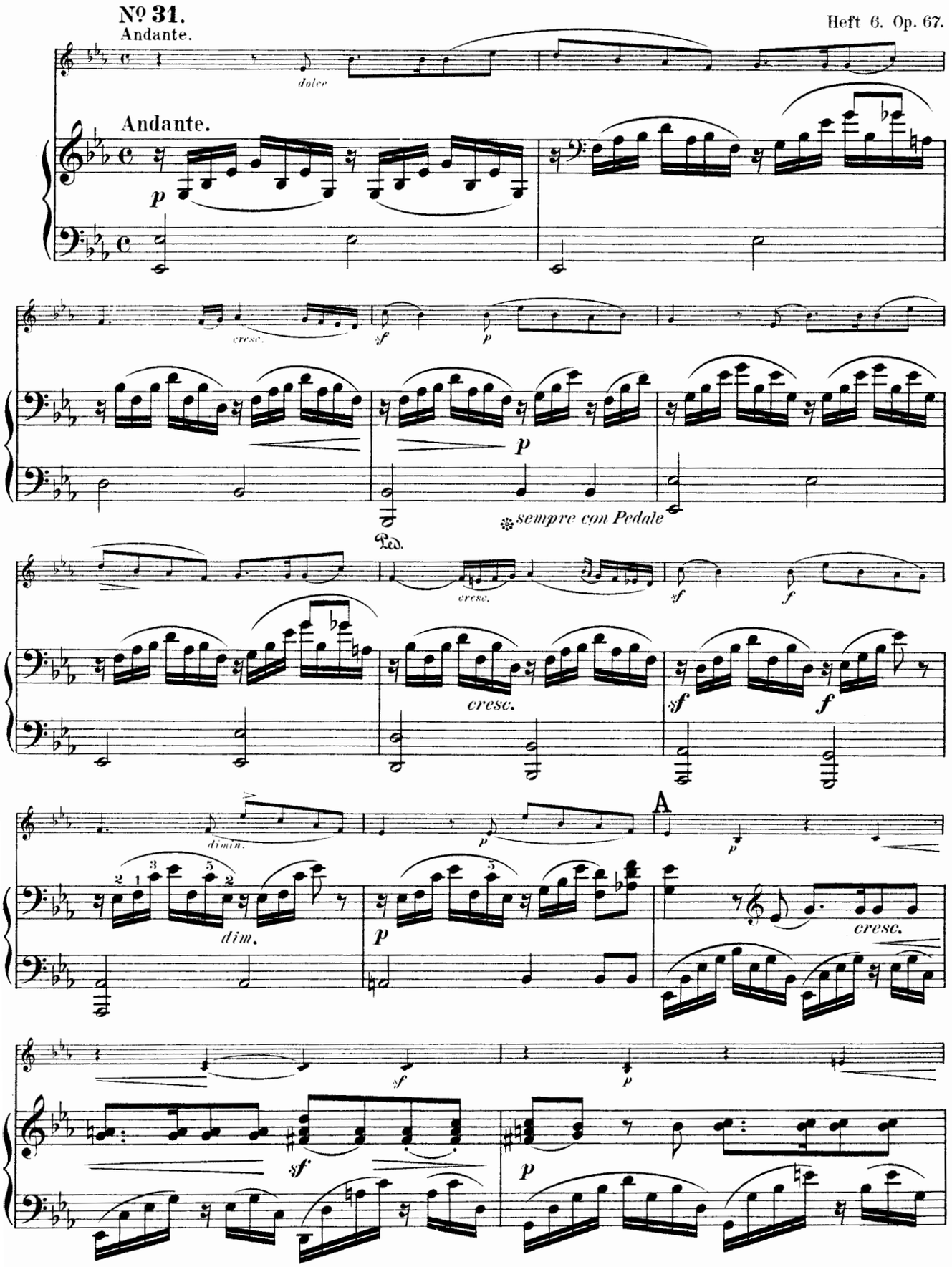
Nº 31.
Andante.
Heft 6. Op. 67.
dolce
Andante.
p
cresc.
sf
p
p
sempre con Pedale
Ped.
cresc.
sf
f
cresc.
sf
f
dimin.
p
A
p
dim.
p
cresc.
sf
p
sf
p

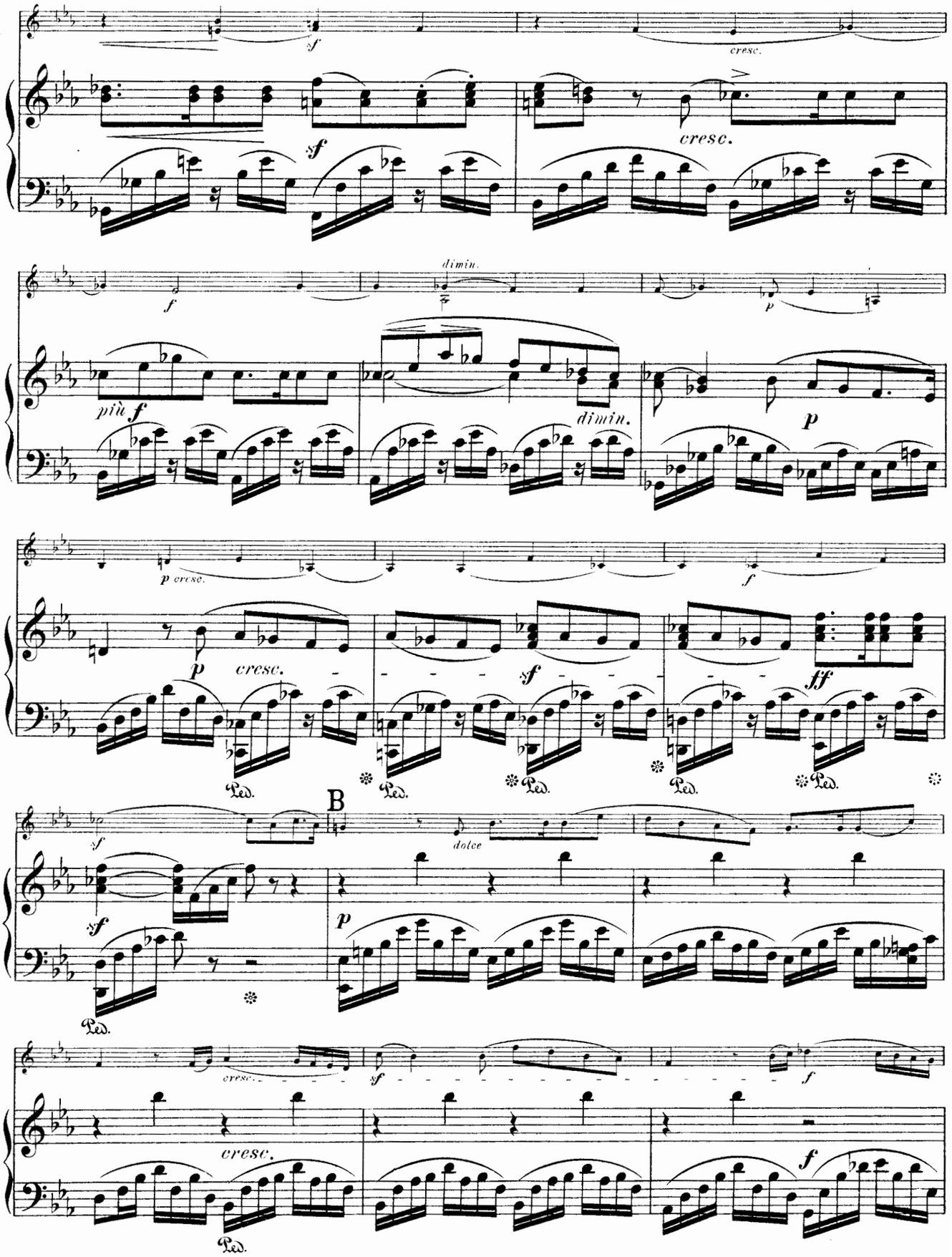
sf
cresc.
sf
cresc.
f
dimin.
p
più f
dimin.
p
p cresc.
f
p
cresc.
sf
ff
Ped.
Ped.
Ped.
Ped.
Ped.
B
sf
dolce
sf
p
Ped.
cresc.
sf
f
cresc.
f
Ped.

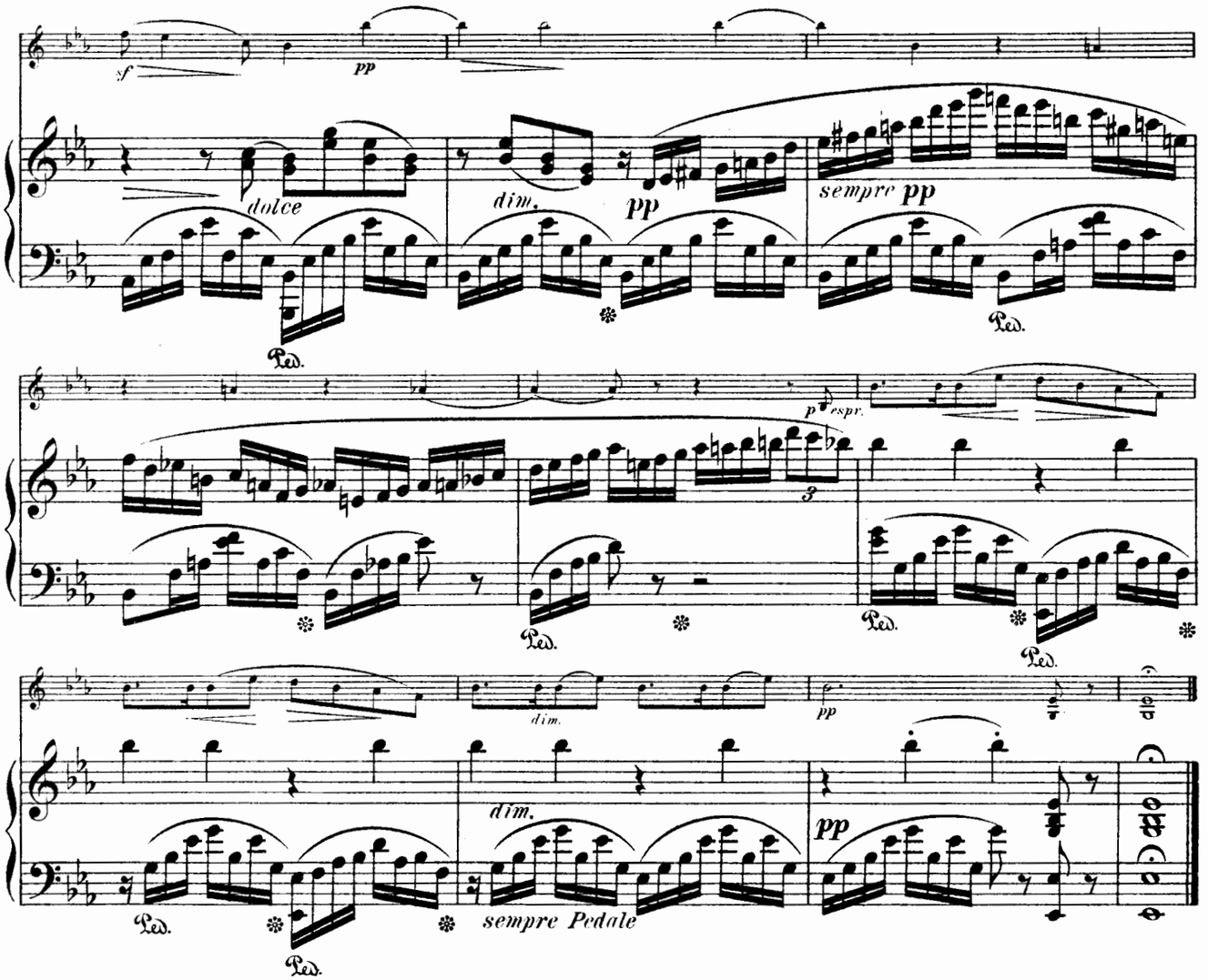

Nº 32.

Molto Allegro.

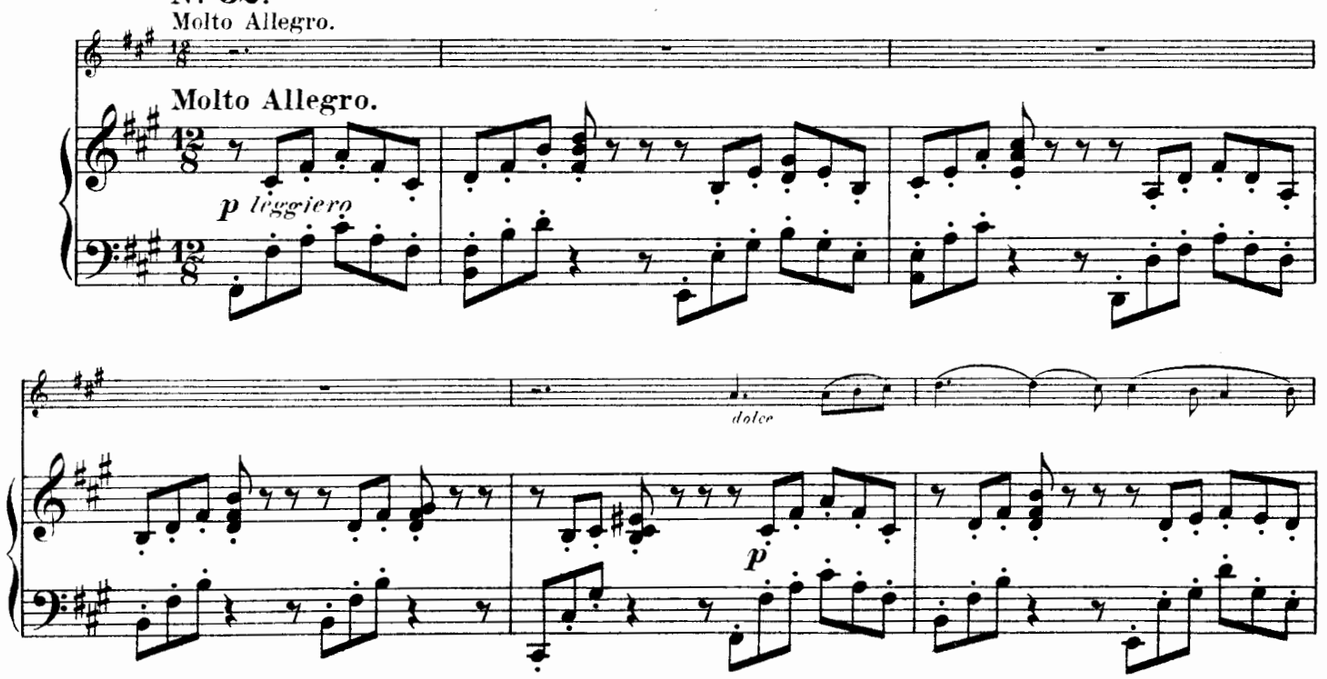

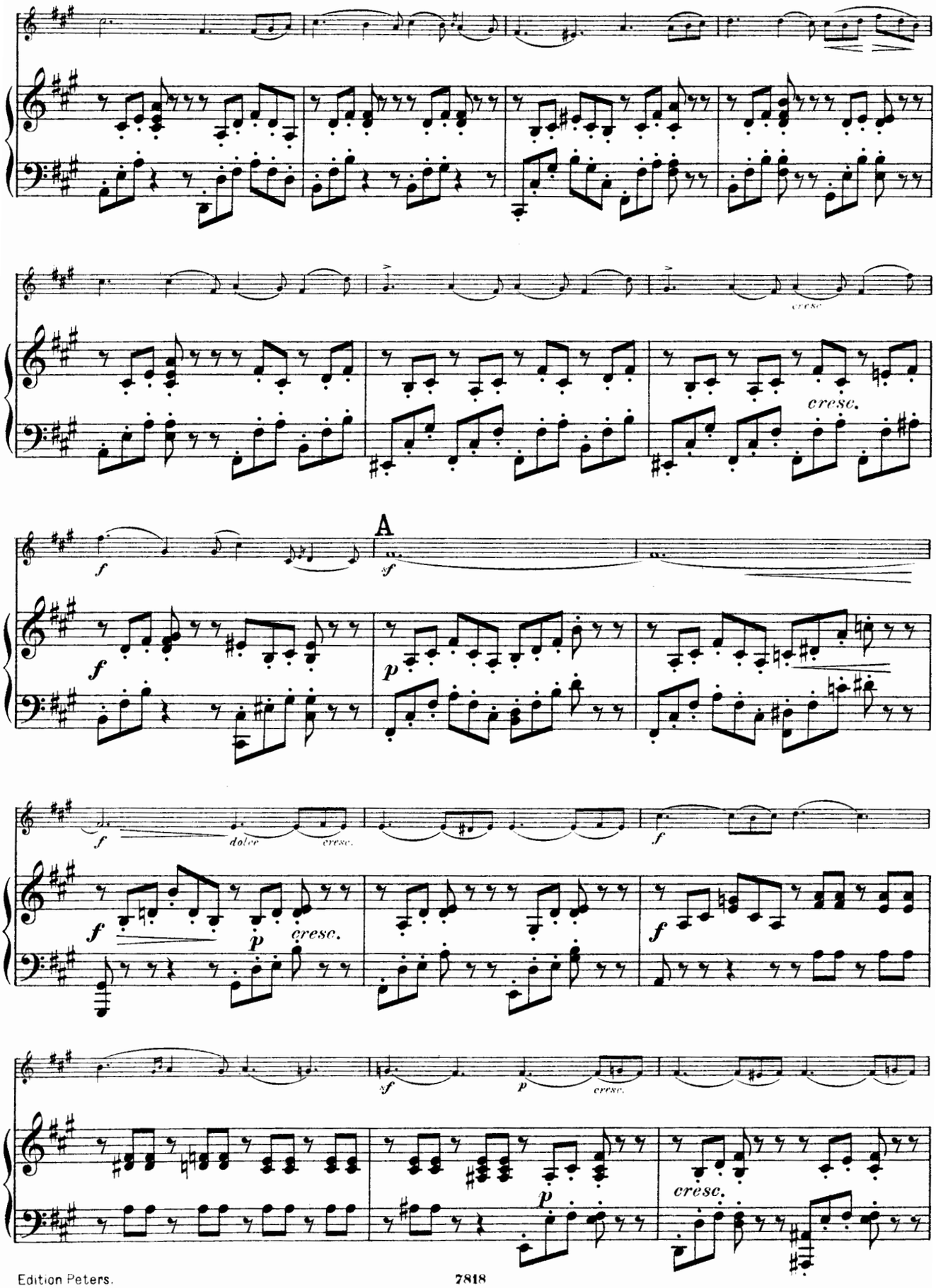
cresc.
cresc.
A
f
sf
f
p
f
dolce
cresc.
f
f
p
cresc.
f
sf
p
cresc.
p
cresc.

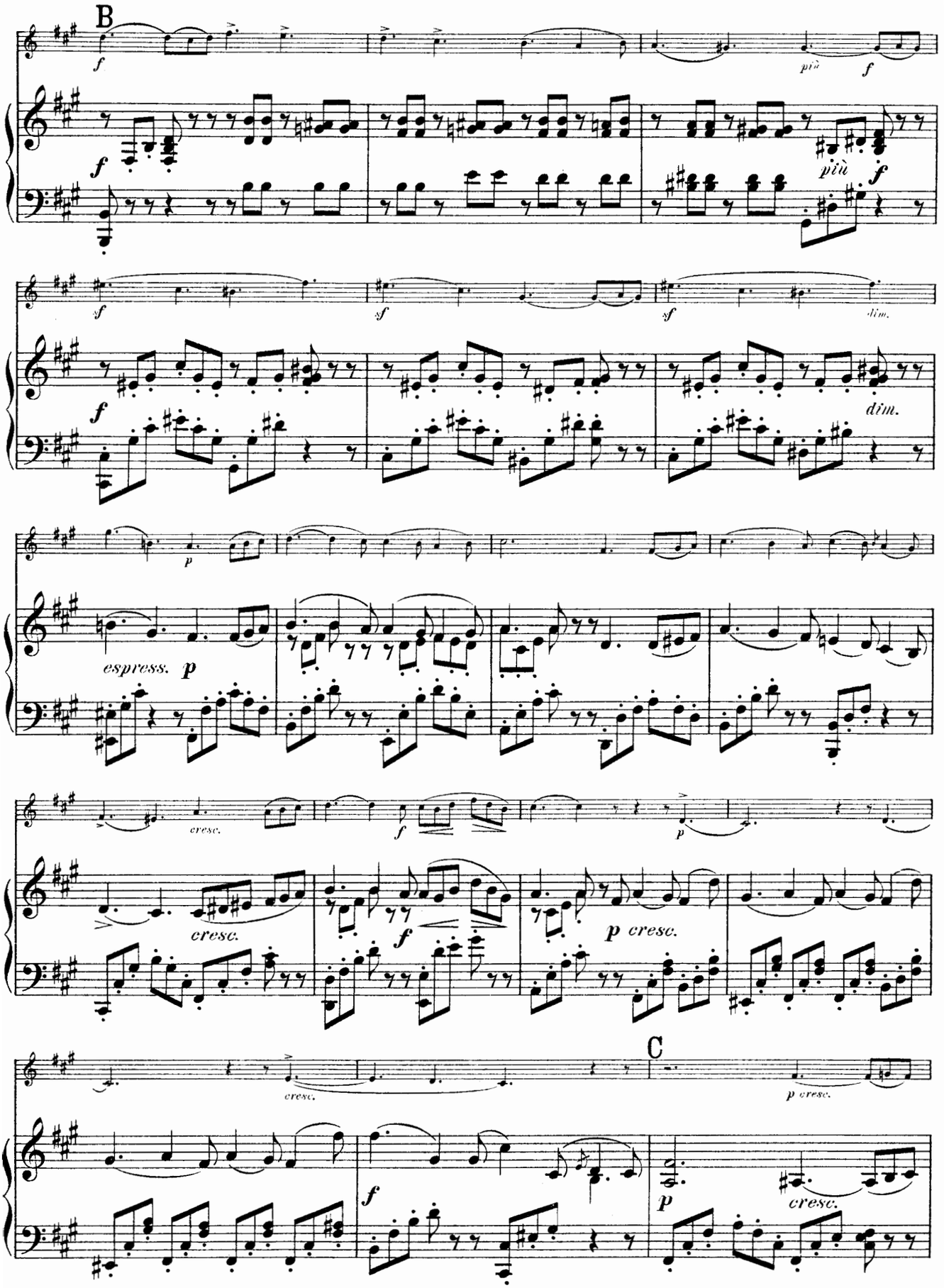
B
f
più
f
f
più
f
sf
sf
sf
dim.
f
dim.
p
espress.
p
cresc.
f
cresc.
f
p
p cresc.
cresc.
C
p cresc.
f
p
cresc.

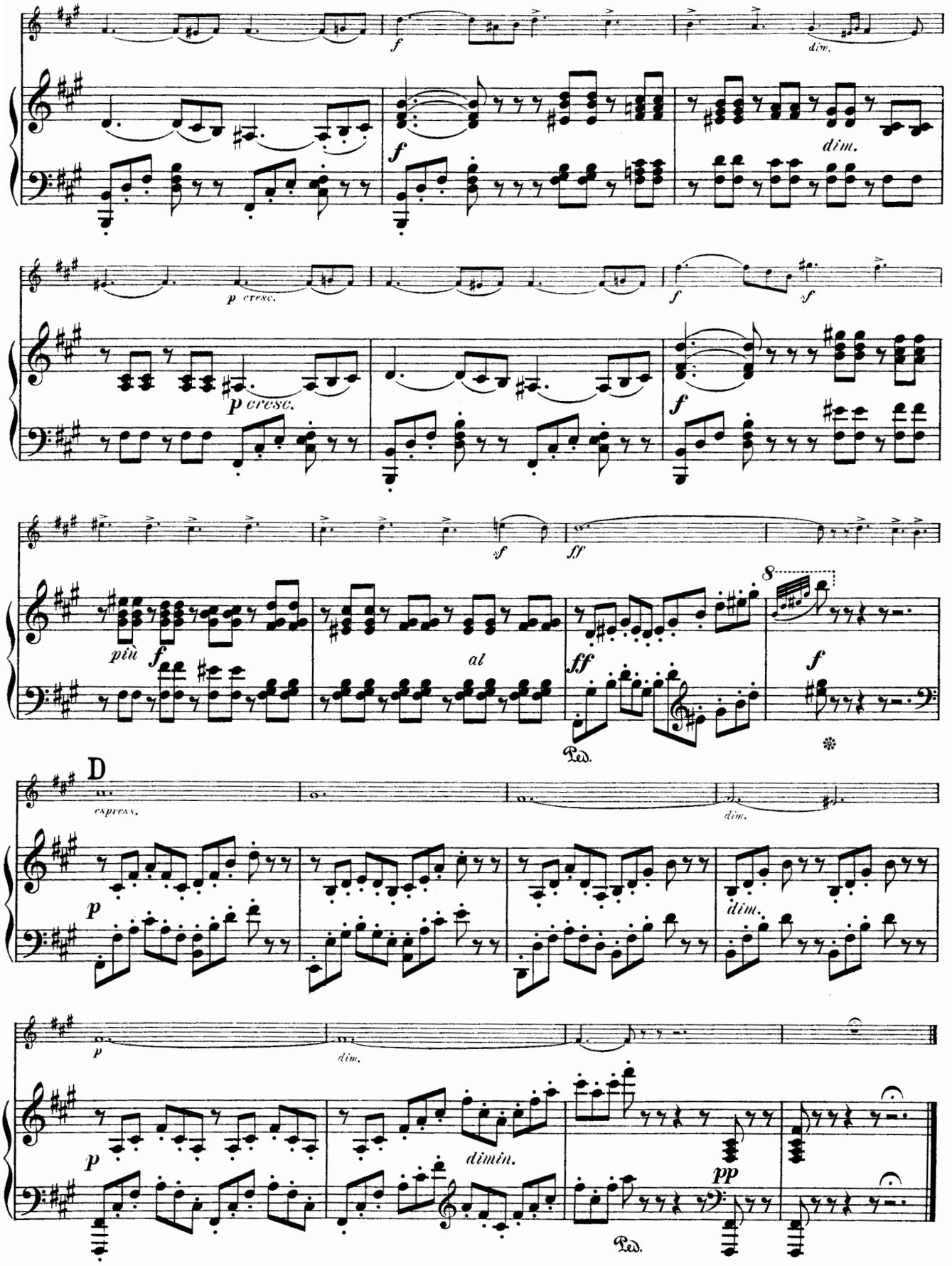
f
dim.
f
dim.
p cresc.
p cresc.
f
f
f
sf
ff
più f
al
ff
8
f
D
espress.
dim.
p
dim.
p
dim.
p
dimin.
pp

Nº 33.

Andante tranquillo.

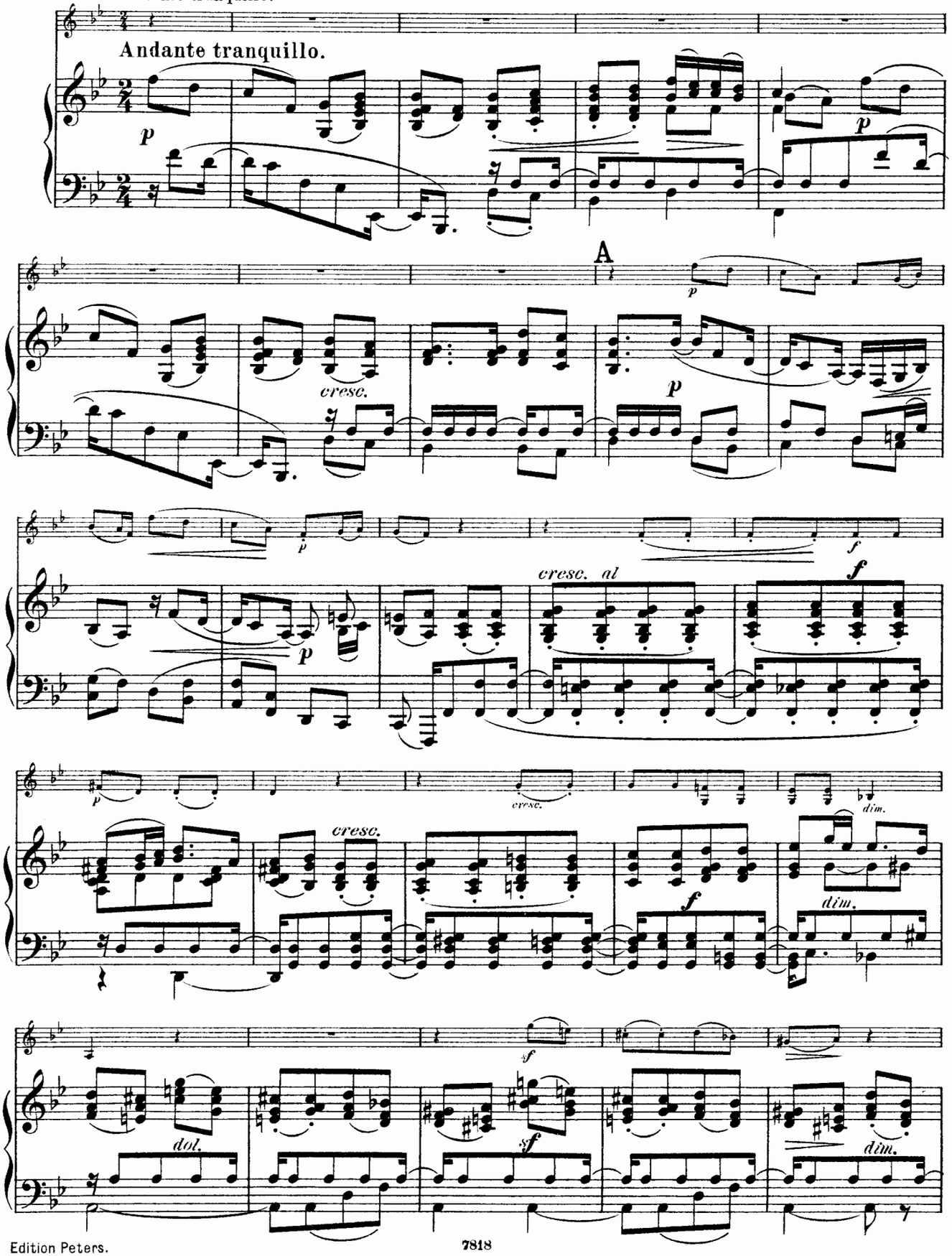

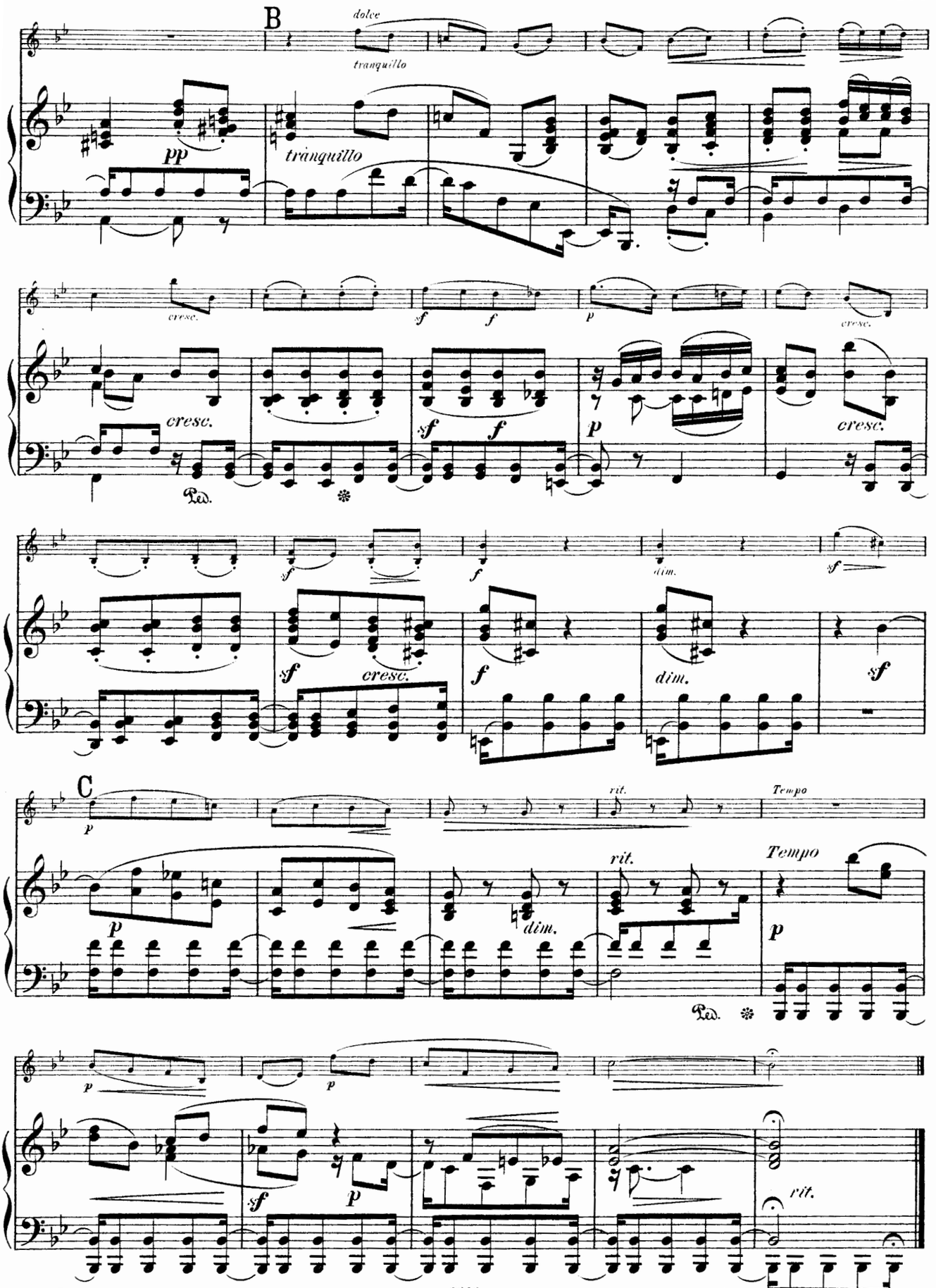
B
dolce
tranquillo
pp
tranquillo
cresc.
sf
f
p
cresc.
cresc.
sf
f
p
cresc.
sf
f
dim.
sf
sf
cresc.
f
dim.
sf
C
p
rit.
Tempo
p
dim.
rit.
Tempo
p
p
p
sf
p
rit.

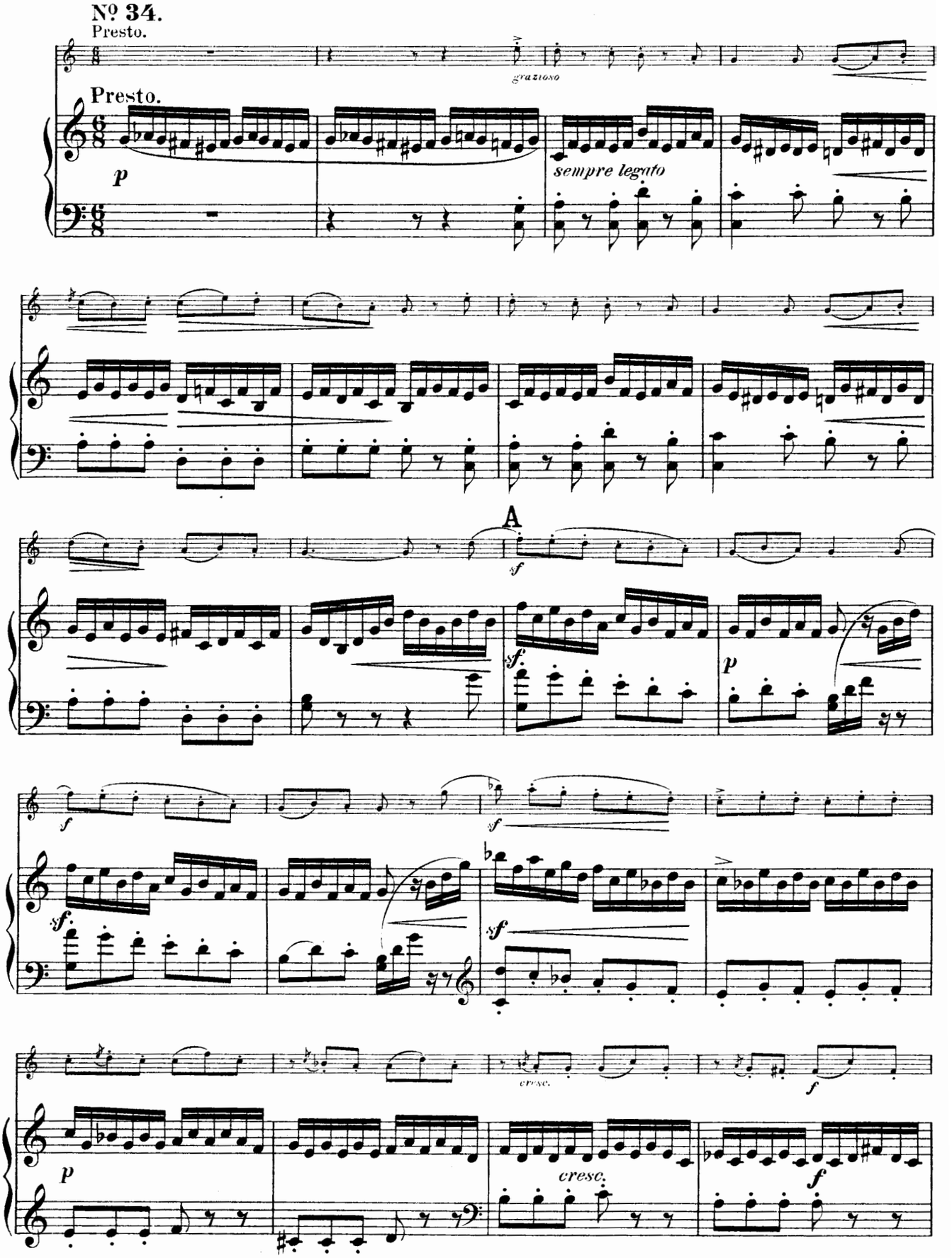
Nº 34.
Presto.
grazioso
Presto.
p
sempre legato
A
sf
sf.
p
f
sf
sf.
sf
cresc.
f
p
cresc.
f

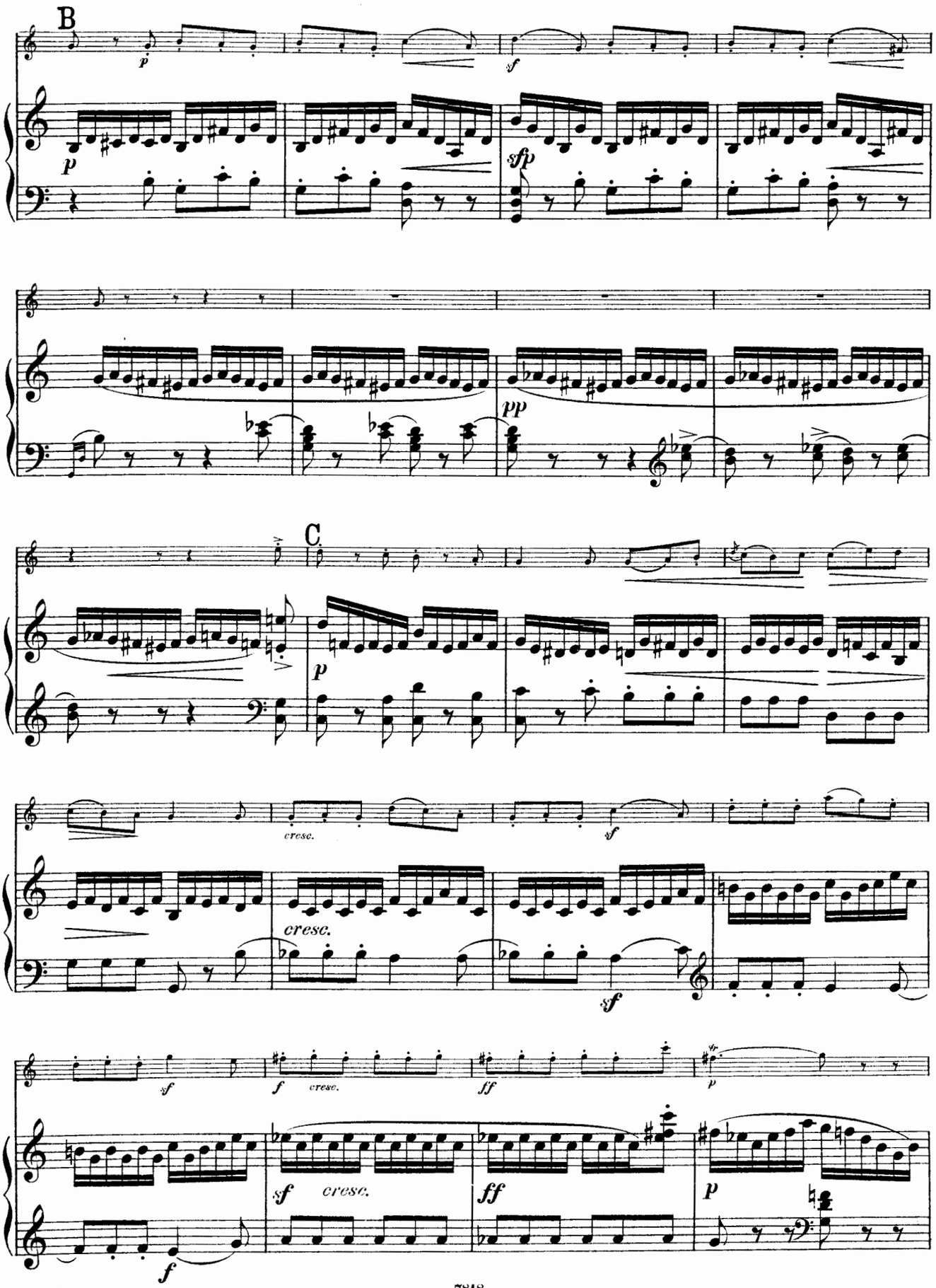
B
p
sf
p
sfp
pp
C
p
cresc.
sf
cresc.
sf
sf
f
cresc.
ff
p
sf
cresc.
ff
p
f

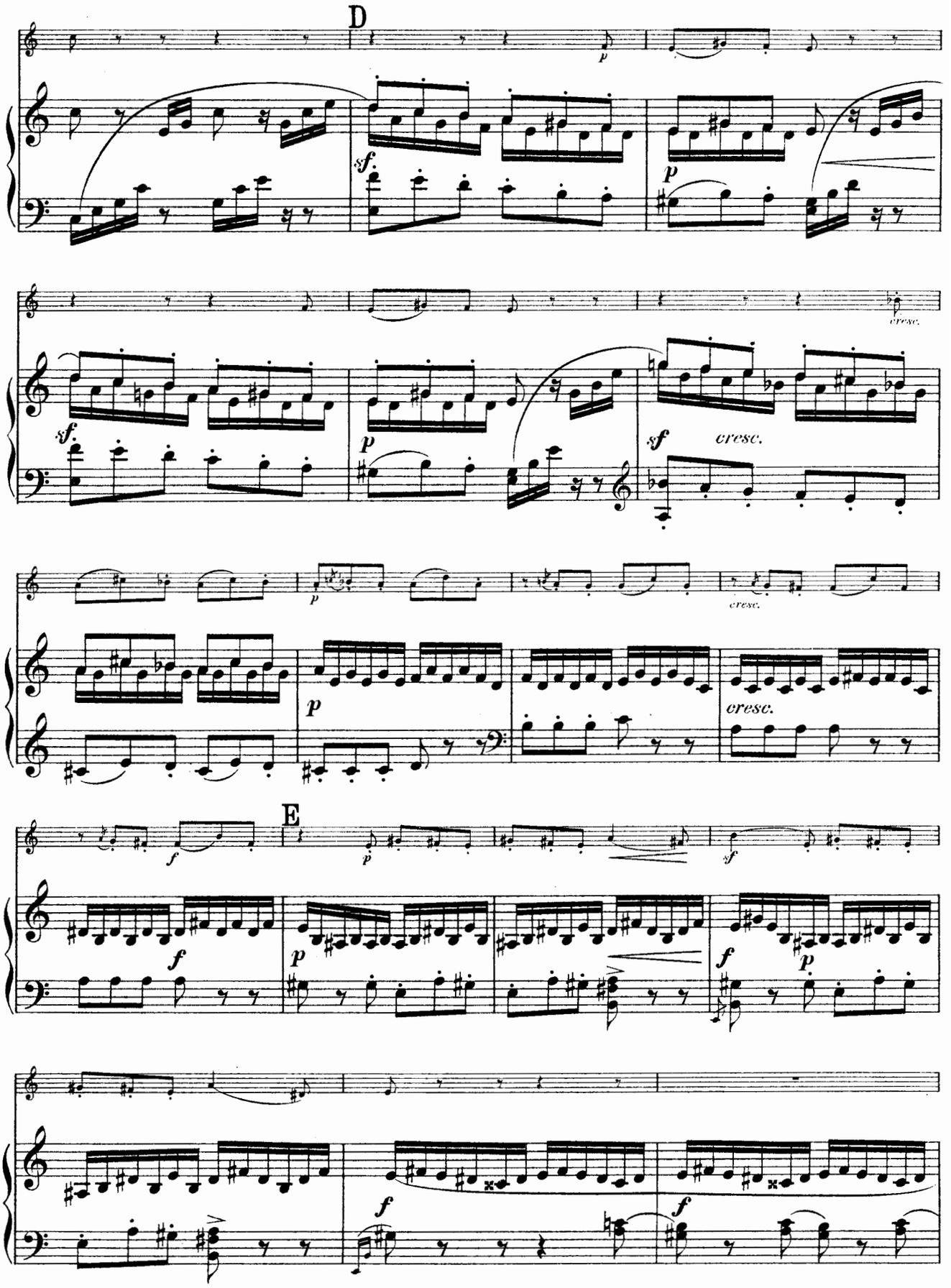
D
p
sf.
p
cresc.
sf.
p
sf
cresc.
p
cresc.
p
cresc.
f
E
p
sf
f
p
f
p
f
f

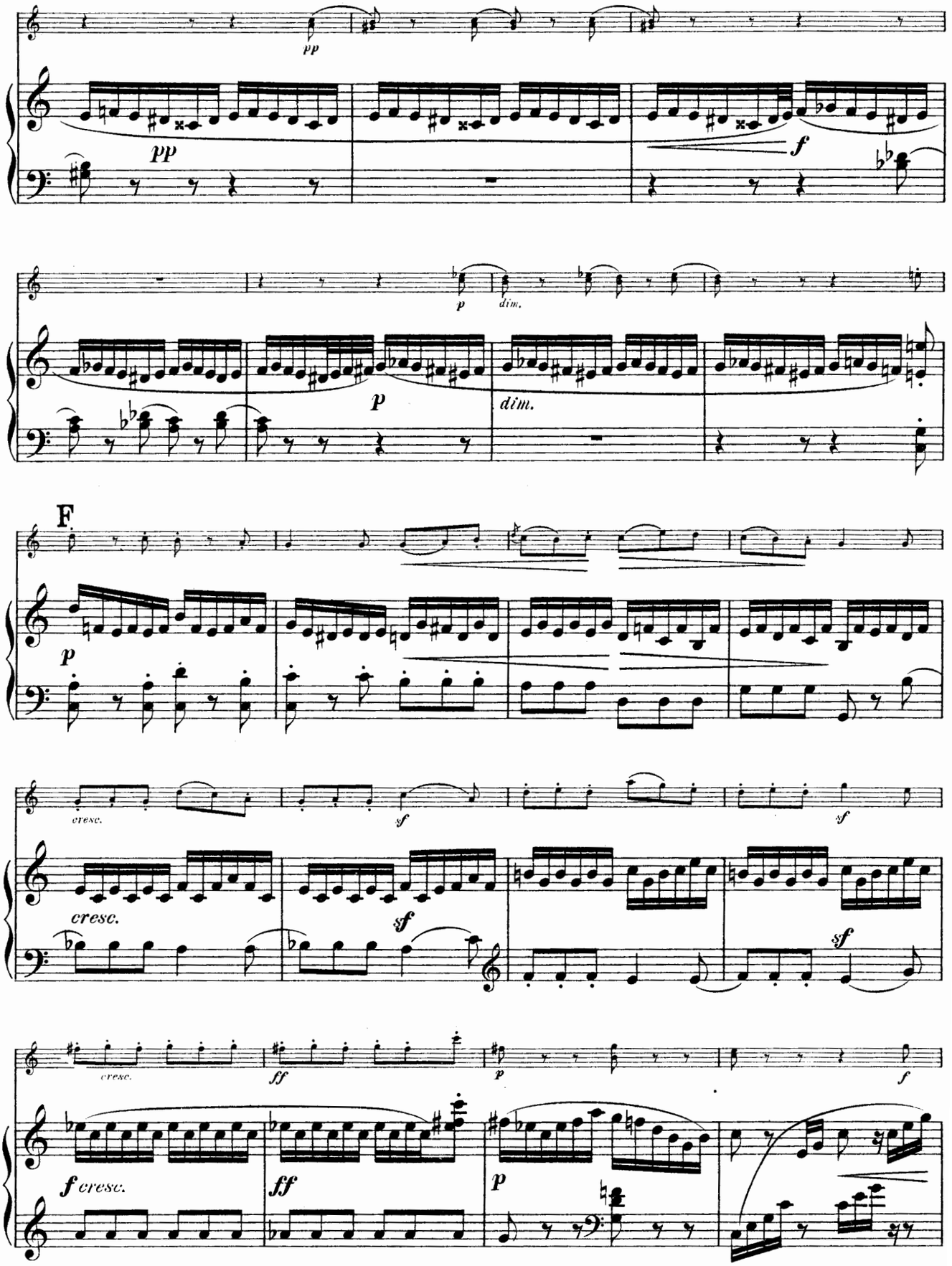
pp
pp
f
p
dim.
p
dim.
F
p
cresc.
sf
sf
cresc.
sf
sf
cresc.
ff
p
f
f cresc.
ff
p

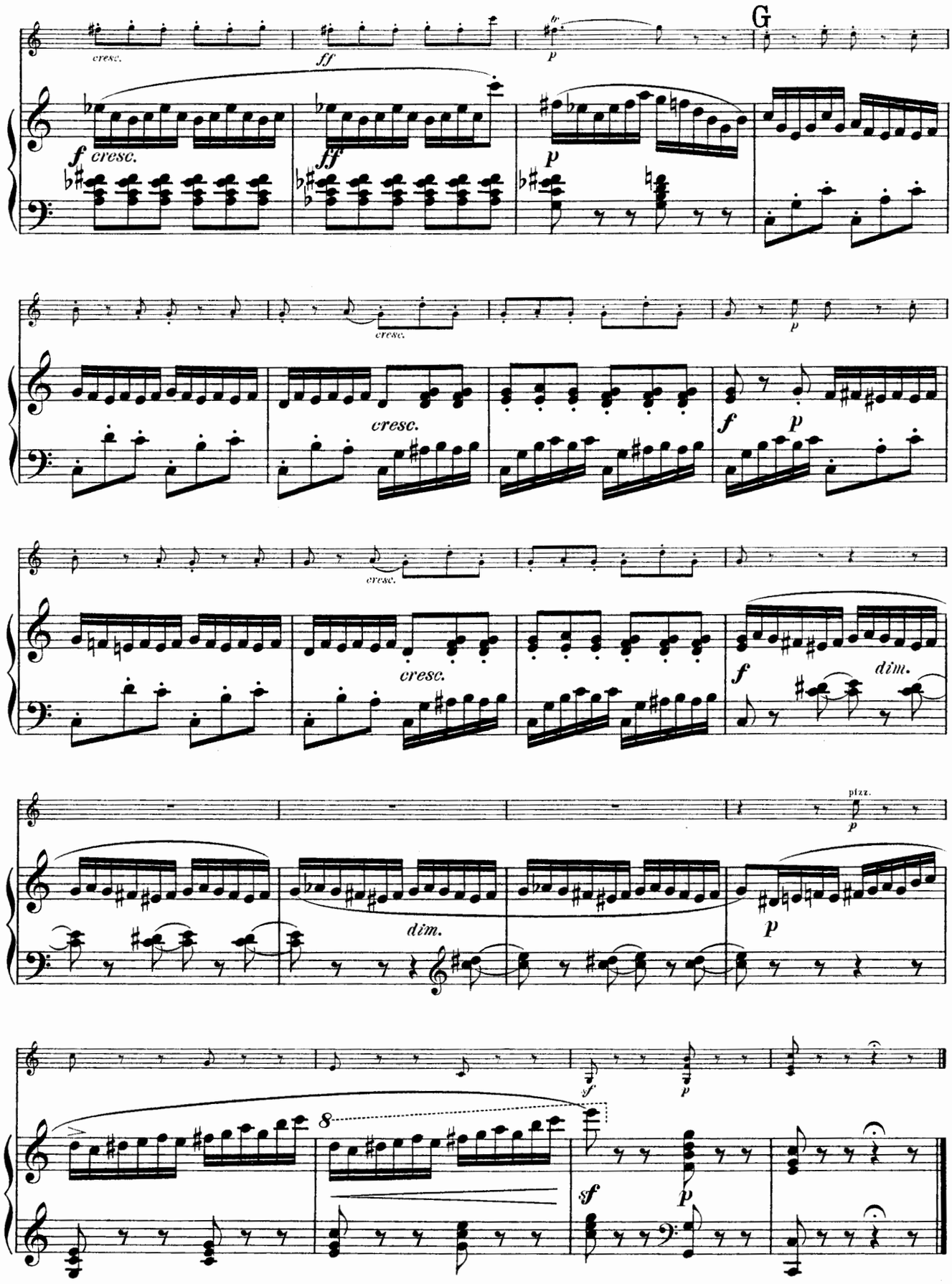
G
cresc.
ff
p
f cresc.
ff
p
cresc.
p
cresc.
f
p
cresc.
f
dim.
pizz.
p
dim.
p
f
p
8
sf
p

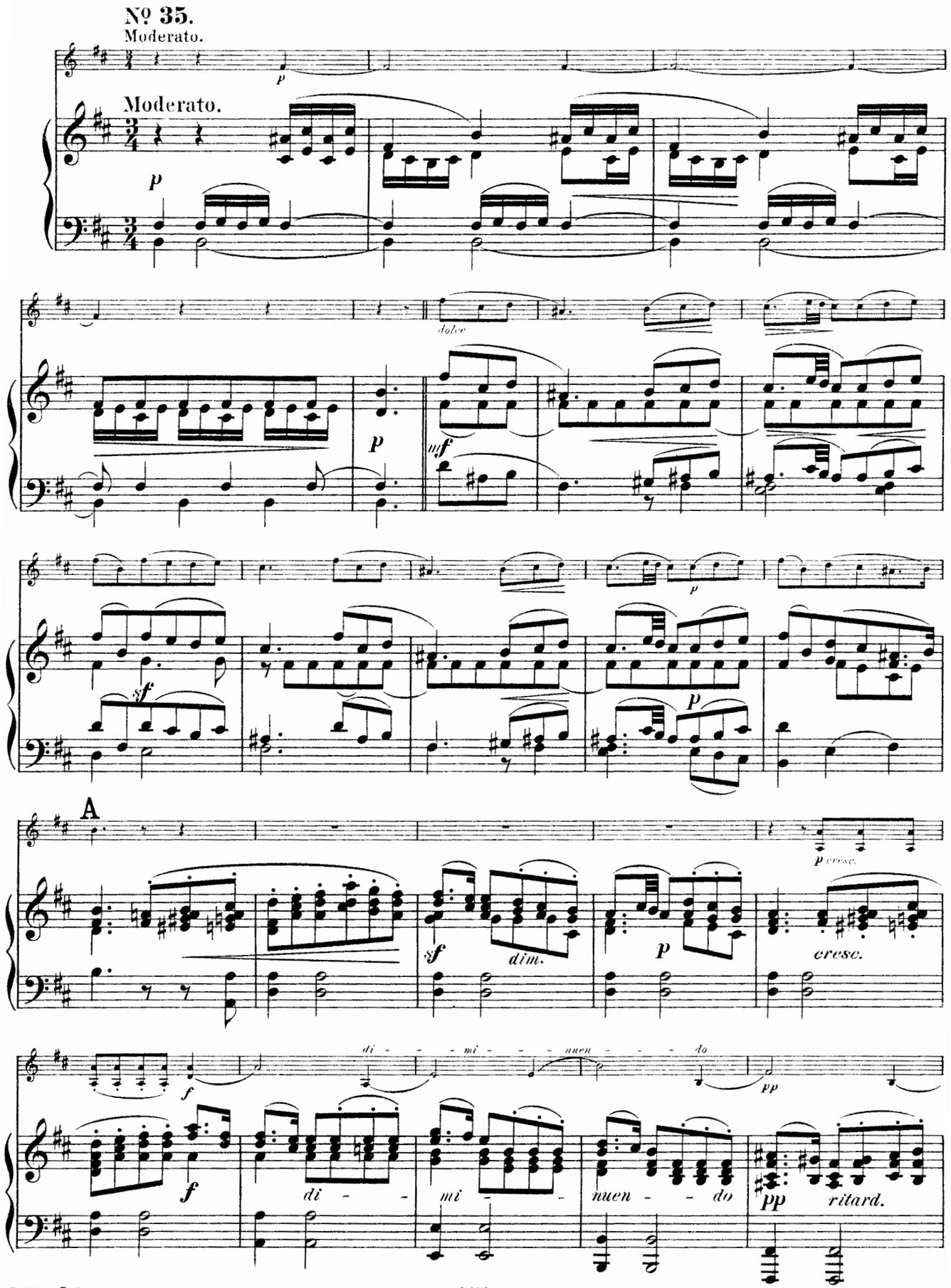
Nº 35.
Moderato.
Moderato.
p
dolce
mf
p
sf
p
A
p cresc.
sf
dim.
p
cresc.
di - - - mi - - - nuen - - - do
f
pp
f
di - - mi - - nuen - - do
pp
ritard.

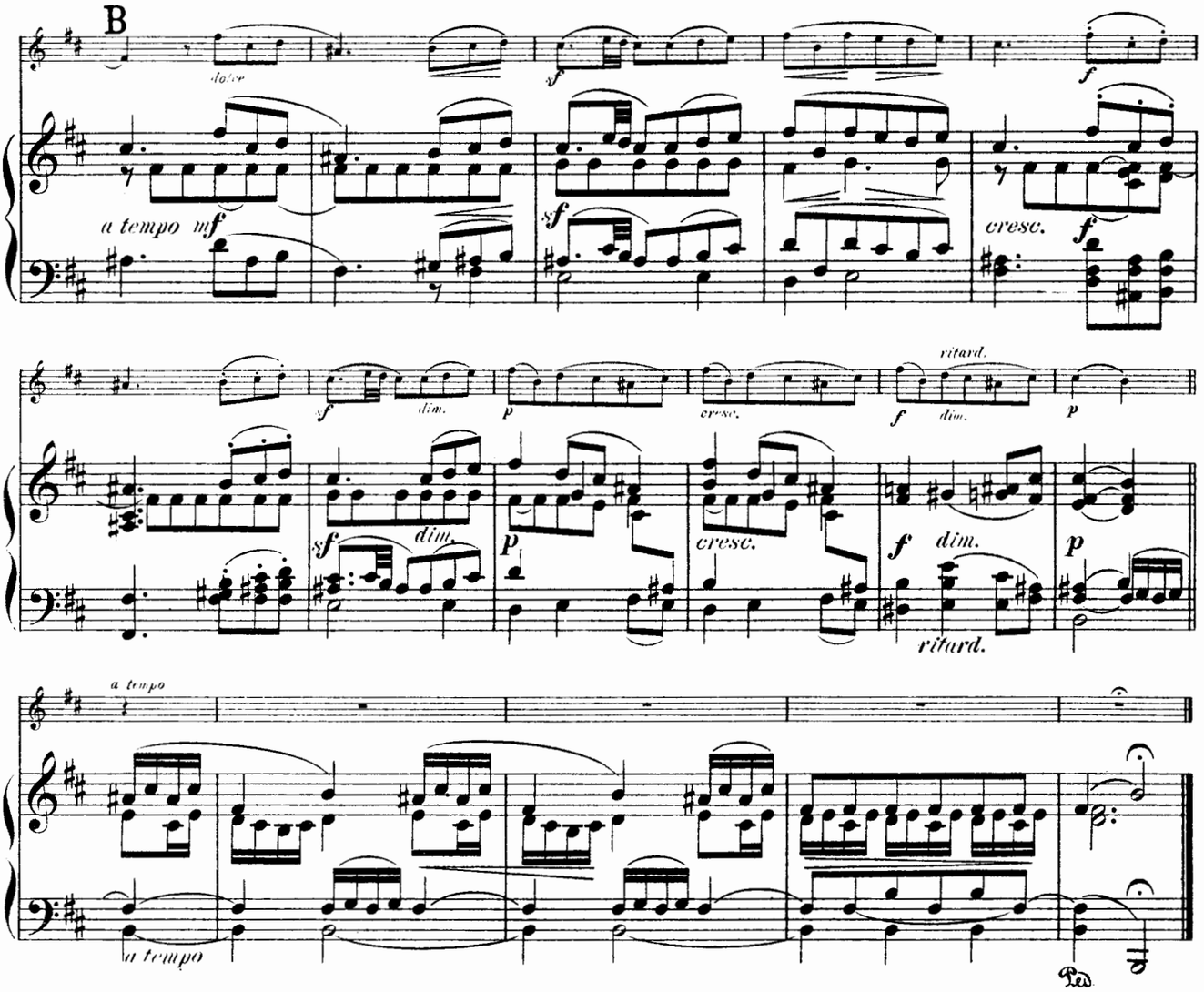

№ 36.

Allegretto non troppo.

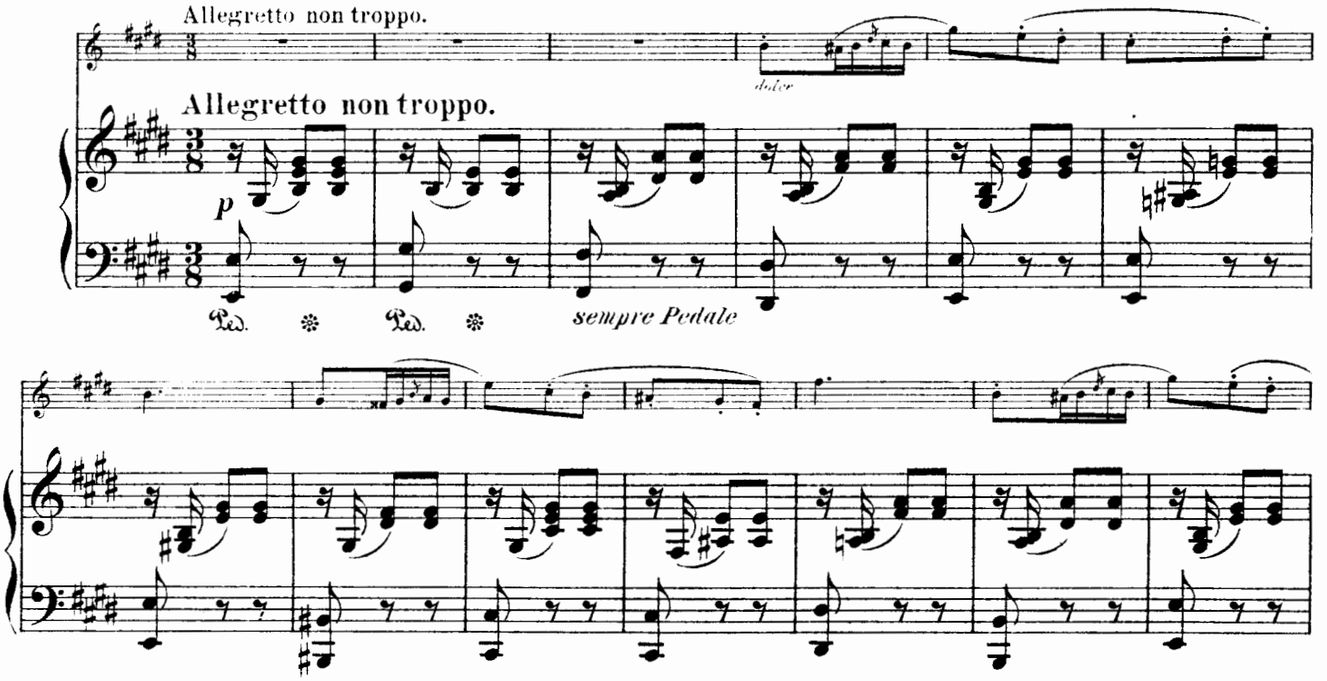

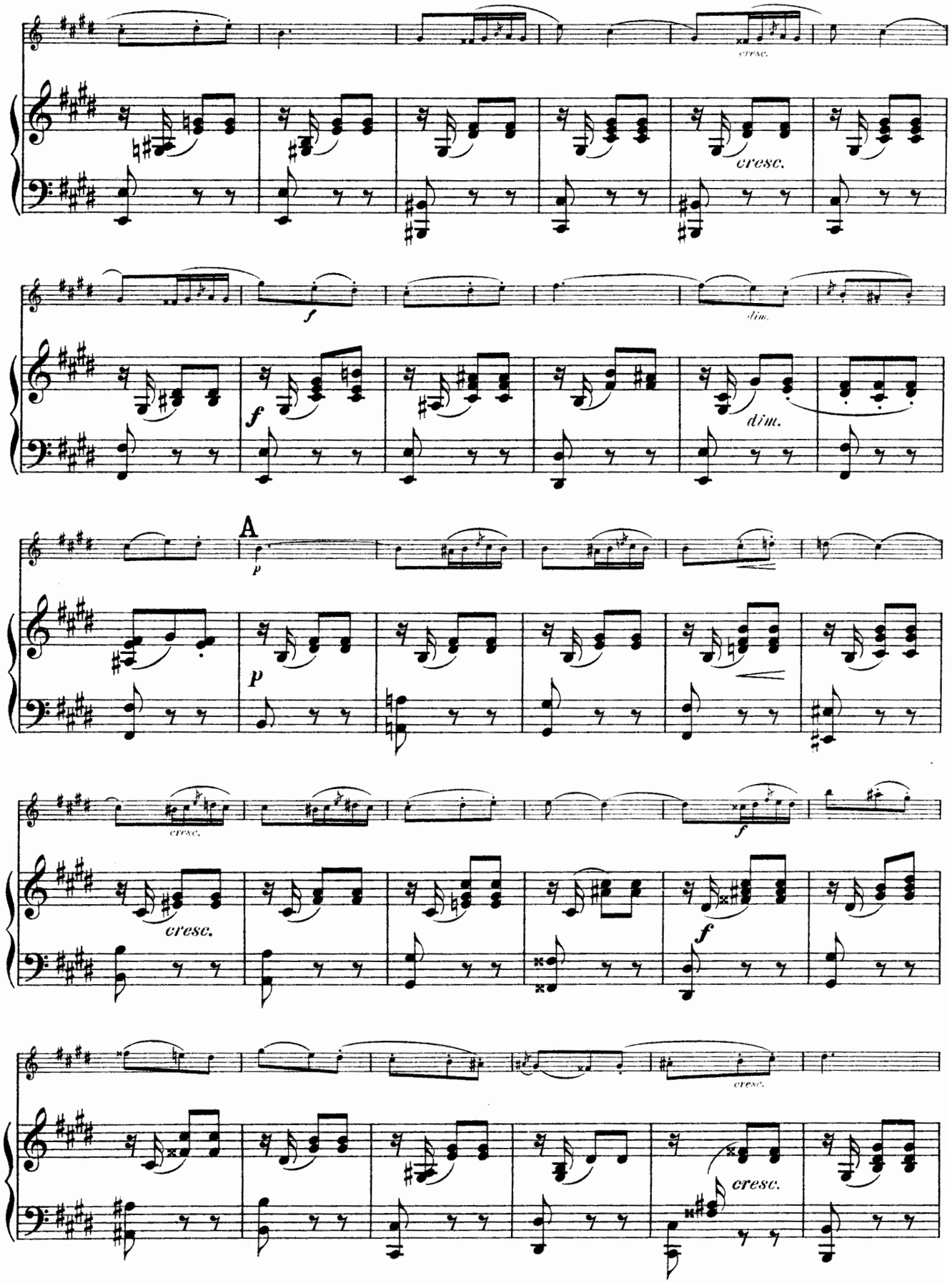
cresc.
cresc.
f
f
dim.
dim.
A
p
p
cresc.
cresc.
f
f
cresc.
cresc.

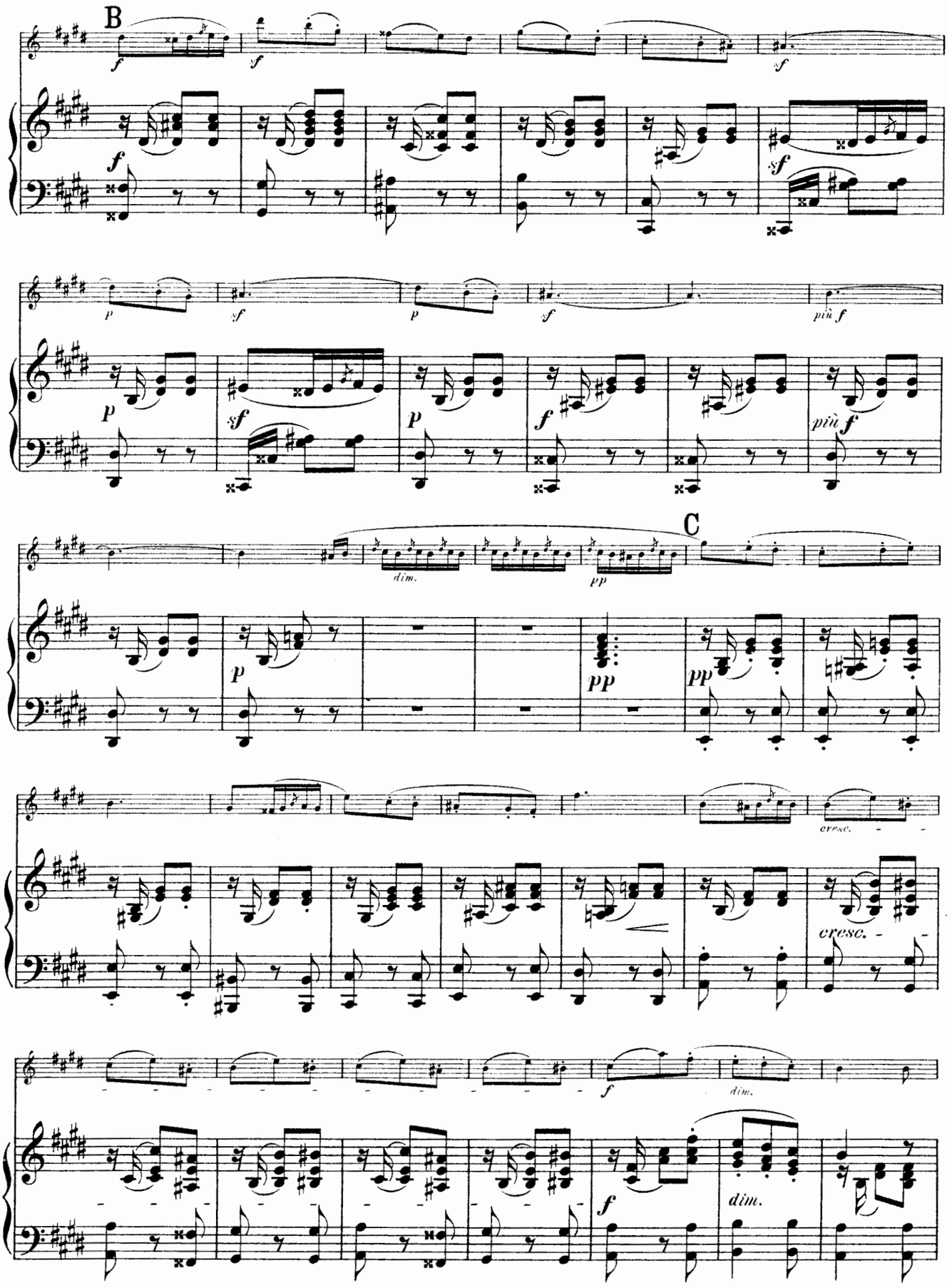
B
f
sf
p
più f
dim.
pp
C
cresc.

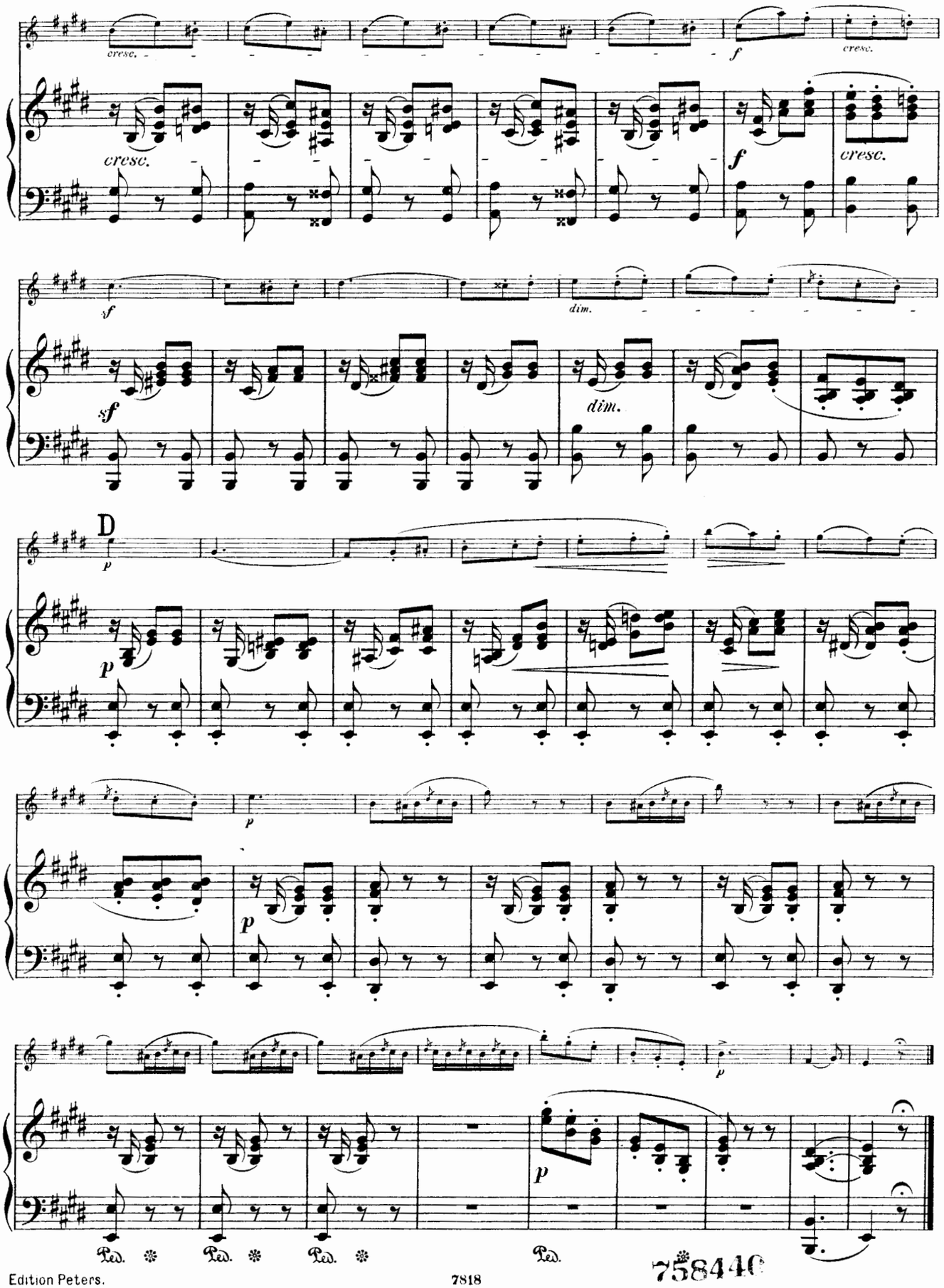
cresc.
f
cresc.
cresc.
f
cresc.
sf
dim.
sf
dim.
D
p
p
p
p
p
Ped.
Ped.
Ped.
Ped.

758440

INHALT.

Heft I.

1.	Op.	19.	Nº	1.	E dur	–	*Mi majeur*	–	E major	Pag.	2
2.	„	19.	„	2.	A moll	–	*La mineur*	–	A minor	„	6
3.	„	19.	„	3.	A dur	–	*La majeur*	–	A major	„	9
4.	„	19.	„	4.	A dur	–	*La majeur*	–	A major	„	12
5.	„	19.	„	5.	Fis moll	–	*Fa dièze mineur*	–	F♯ minor	„	14
6.	„	19.	„	6.	G moll	–	*Sol mineur*	–	G minor	„	18

Heft II.

7.	„	30.	„	1.	Es dur	–	*Mi bémol majeur*	–	E♭ major	„	20
8.	„	30.	„	2.	B moll	–	*Si bémol mineur*	–	B♭ minor	„	22
9.	„	30.	„	3.	E dur	–	*Mi majeur*	–	E major	„	26
10.	„	30.	„	4.	H moll	–	*Si mineur*	–	B minor	„	27
11.	„	30.	„	5.	D dur	–	*Ré majeur*	–	D major	„	31
12.	„	30.	„	6.	Fis moll	–	*Fa dièze mineur*	–	F♯ minor	„	35

Heft III.

13.	„	38.	„	1.	Es dur	–	*Mi bémol majeur*	–	E♭ major	„	37
14.	„	38.	„	2.	C moll	–	*Ut mineur*	–	C minor	„	41
15.	„	38.	„	3.	E dur	–	*Mi majeur*	–	E major	„	43
16.	„	38.	„	4.	A dur	–	*La majeur*	–	A major	„	48
17.	„	38.	„	5.	A moll	–	*La mineur*	–	A minor	„	50
18.	„	38.	„	6.	As dur	–	*La bémol majeur*	–	A♭ major	„	55

Heft IV.

19.	„	53.	„	1.	As dur	–	*La bémol majeur*	–	A♭ major	„	59
20.	„	53.	„	2.	Es dur	–	*Mi bémol majeur*	–	E♭ major	„	62
21.	„	53.	„	3.	G moll	–	*Sol mineur*	–	G minor	„	65
22.	„	53.	„	4.	F dur	–	*Fa majeur*	–	F major	„	70
23.	„	53.	„	5.	A moll	–	*La mineur*	–	A minor	„	72
24.	„	53.	„	6.	A dur	–	*La majeur*	–	A major	„	76

Heft V.

25.	„	62.	„	1.	G dur	–	*Sol majeur*	–	G major	„	82
26.	„	62.	„	2.	B dur	–	*Si bémol majeur*	–	B♭ major	„	84
27.	„	62.	„	3.	E moll	–	*Mi mineur*	–	E minor	„	88
28.	„	62.	„	4.	G dur	–	*Sol majeur*	–	G major	„	89
29.	„	62.	„	5.	A moll	–	*La mineur*	–	A minor	„	91
30.	„	62.	„	6.	A dur	–	*La majeur*	–	A major	„	93

Heft VI.

31.	„	67.	„	1.	Es dur	–	*Mi bémol majeur*	–	E♭ major	„	96
32.	„	67.	„	2.	Fis moll	–	*Fa dièze mineur*	–	F♯ minor	„	98
33.	„	67.	„	3.	B dur	–	*Si bémol majeur*	–	B♭ major	„	102
34.	„	67.	„	4.	C dur	–	*Ut majeur*	–	C major	„	104
35.	„	67.	„	5.	H moll	–	*Si mineur*	–	B minor	„	109
36.	„	67.	„	6.	E dur	–	*Mi majeur*	–	E major	„	110

61 429 M R 32