Lieder ohne Worte.

Viertes Heft (№ 19 - 24). Opus 53.

Im Druck erschienen im Mai 1841.

№ 19.

Andante con moto.

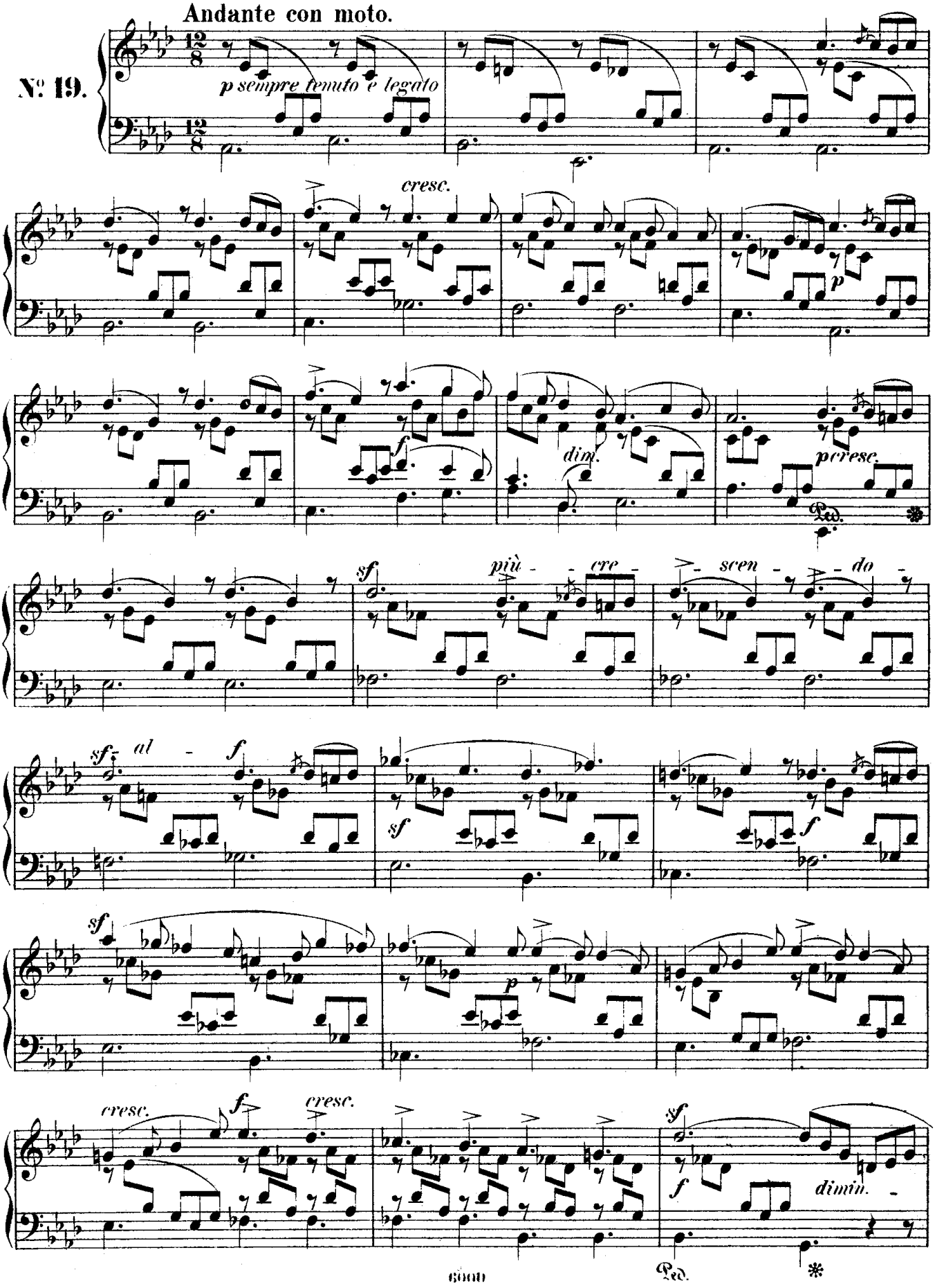

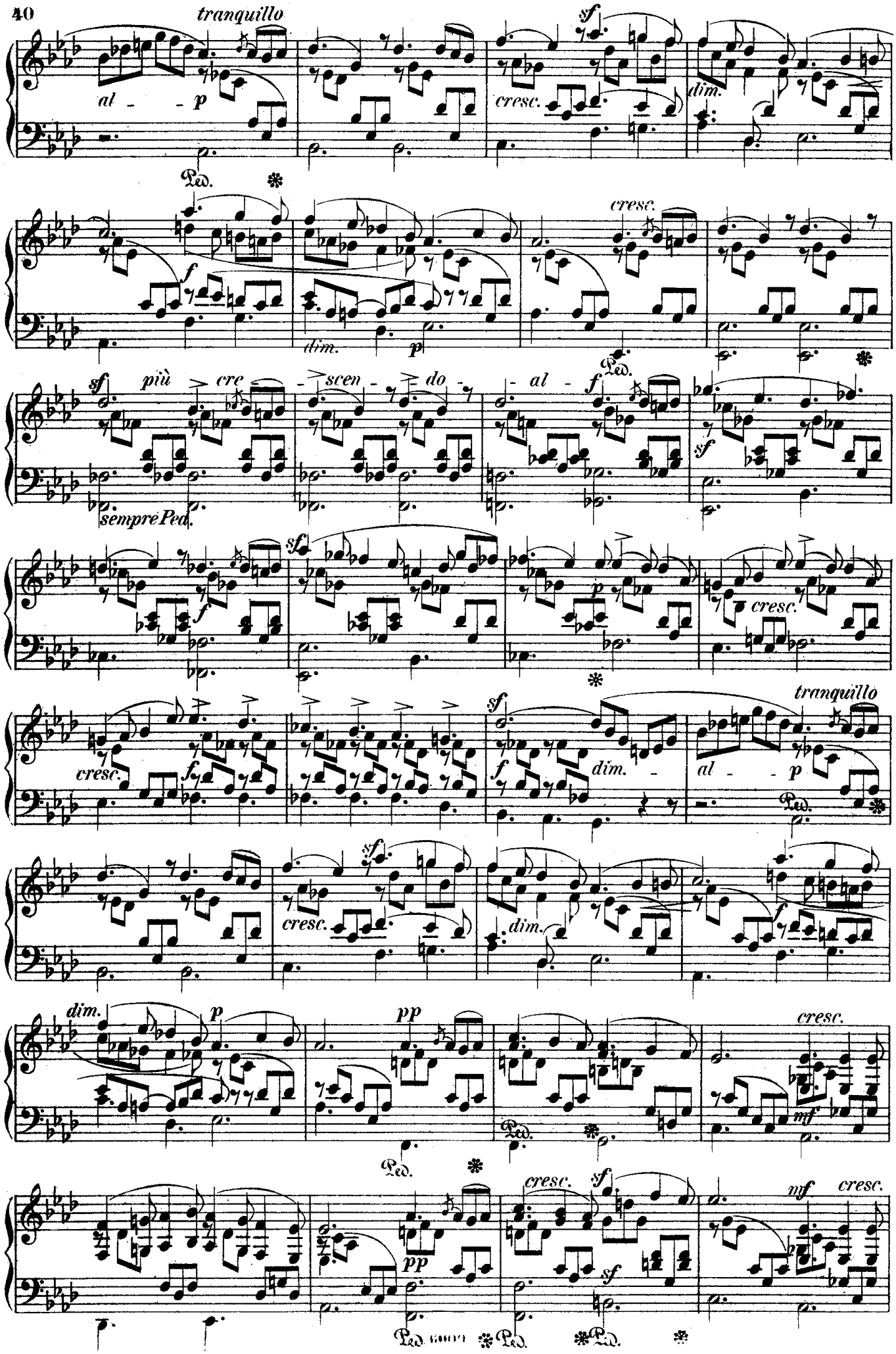
tranquillo
al - p
cresc.
dim.
Ped.
f
dim.
p
cresc.
sf
più cre - scen - do - al - f
sempre Ped.
sf
f
p
cresc.
cresc.
f
sf
f
dim.
tranquillo
al - p
cresc.
sf
dim.
f
dim.
p
pp
cresc.
mf
pp
cresc.
sf
sf
mf
cresc.

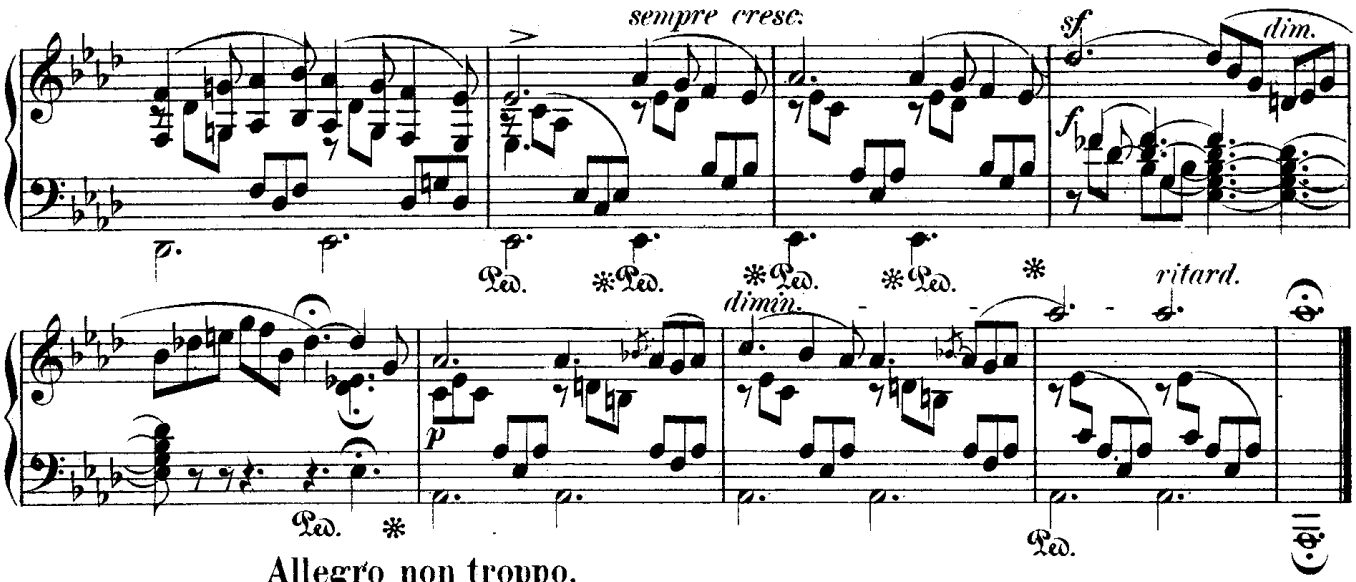

Allegro non troppo.

Sehr innig.

Nº 20.

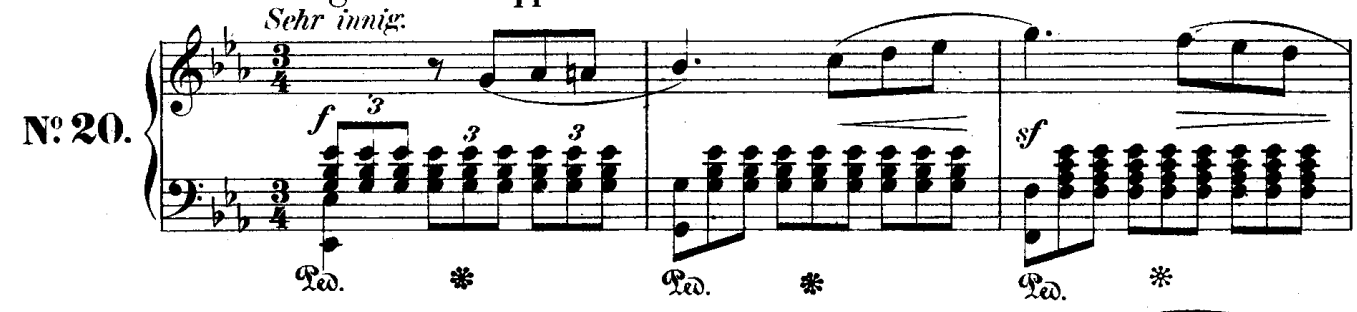

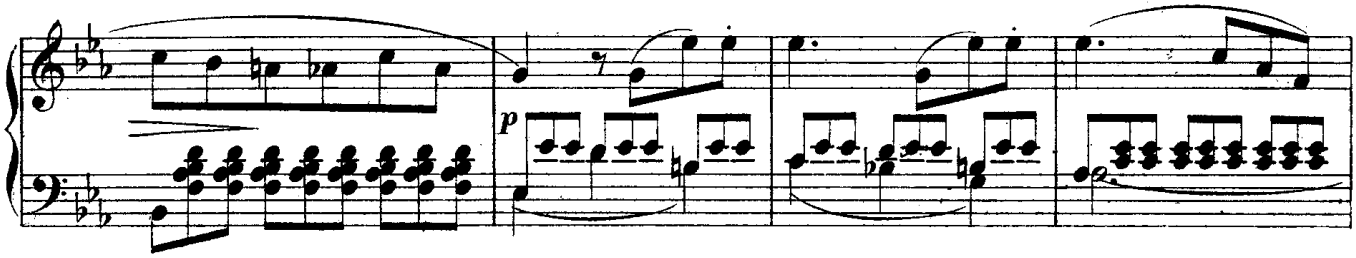

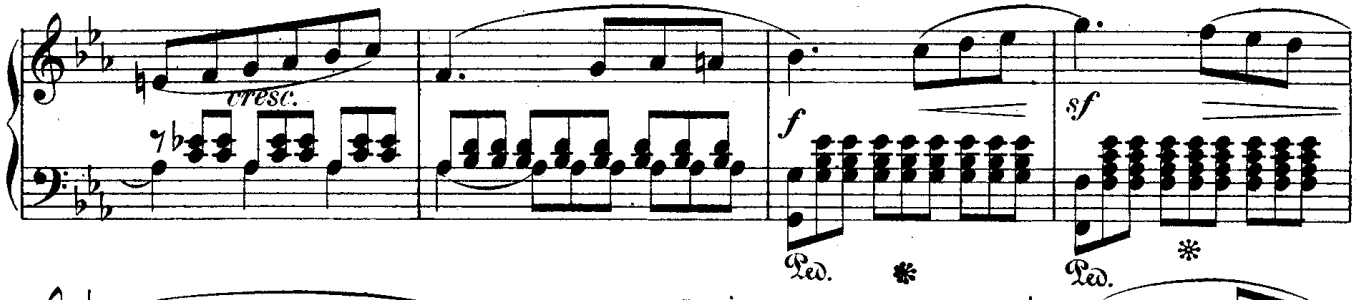

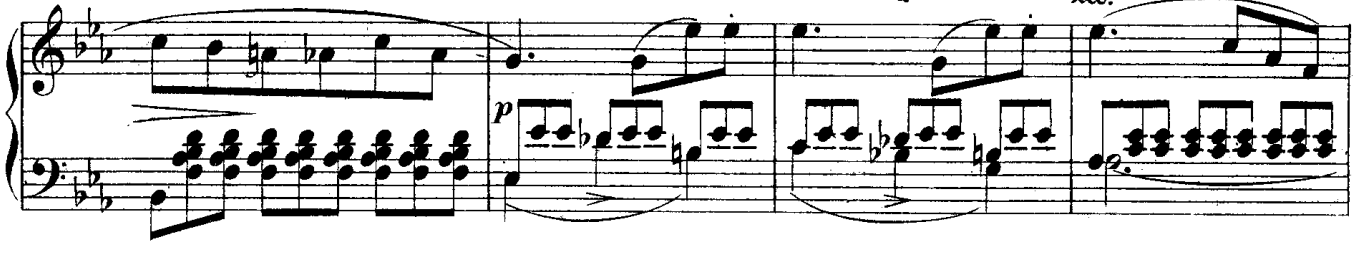

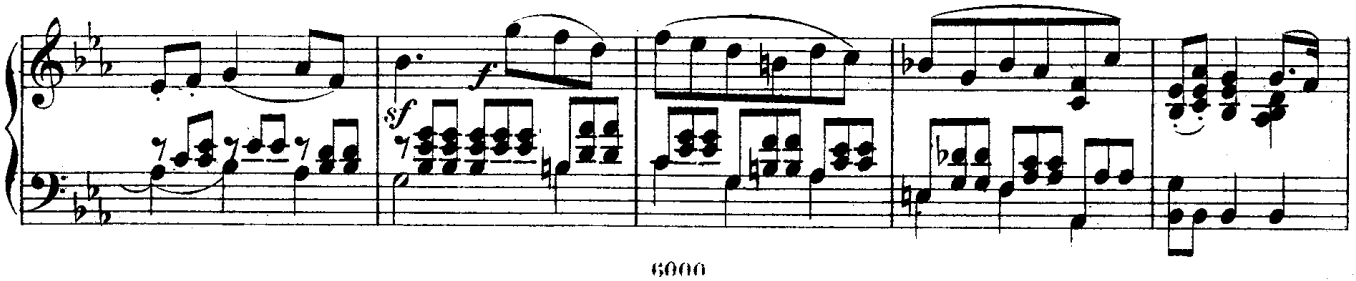

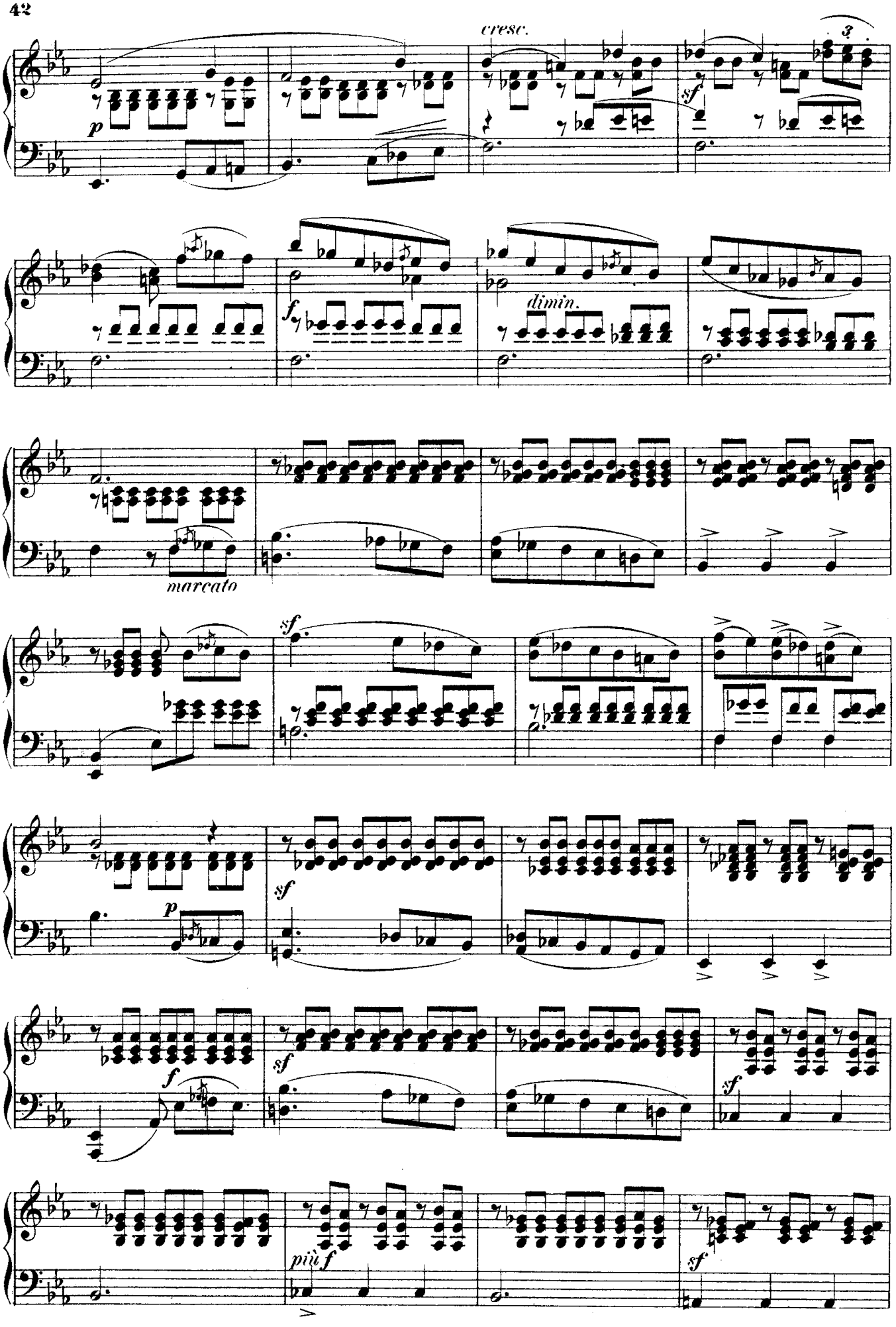
cresc.
3
p
sf
f
dimin.
marcato
sf
p
sf
f
sf
sf
più f
sf

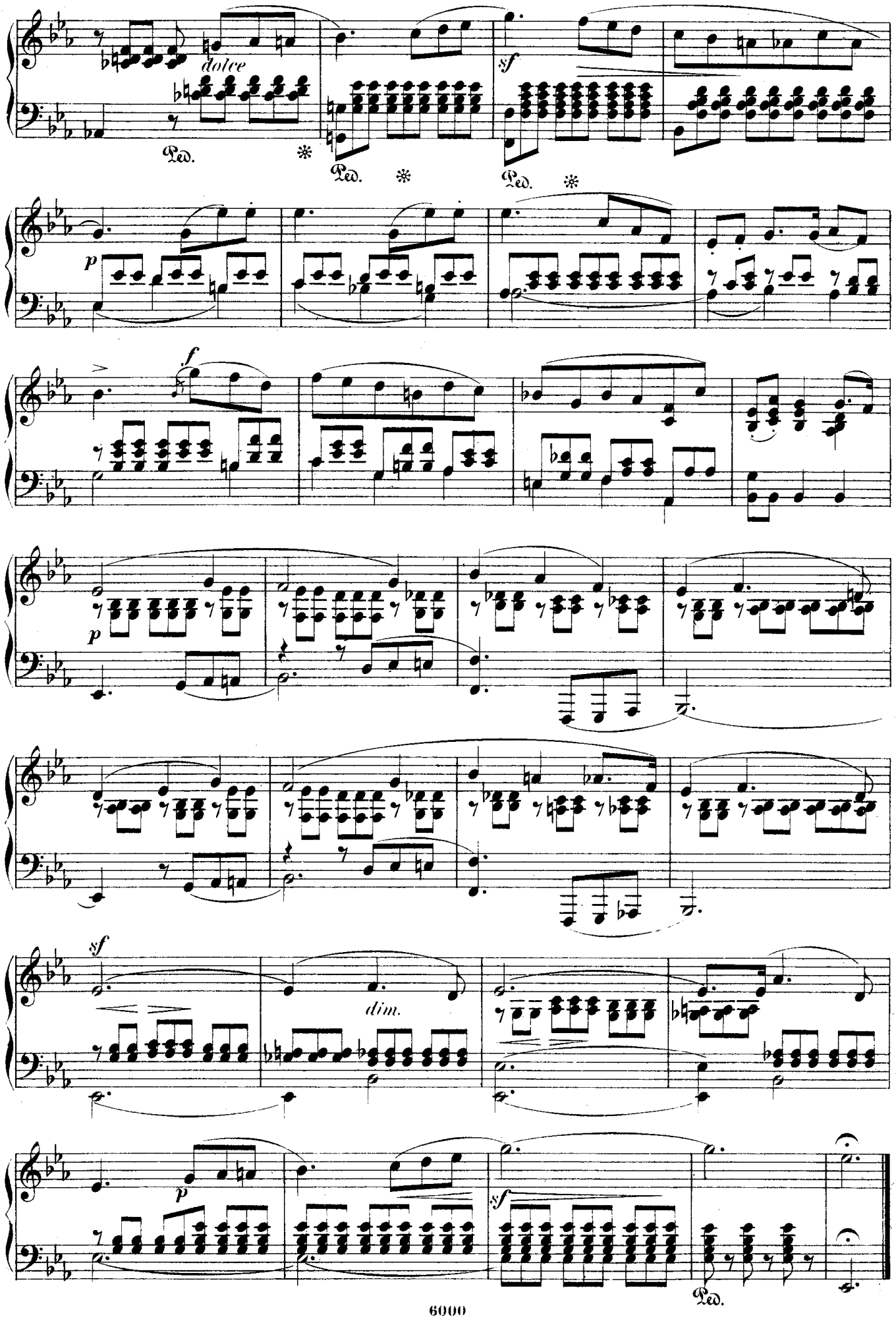
dolce
Ped.
sf
p
f
dim.

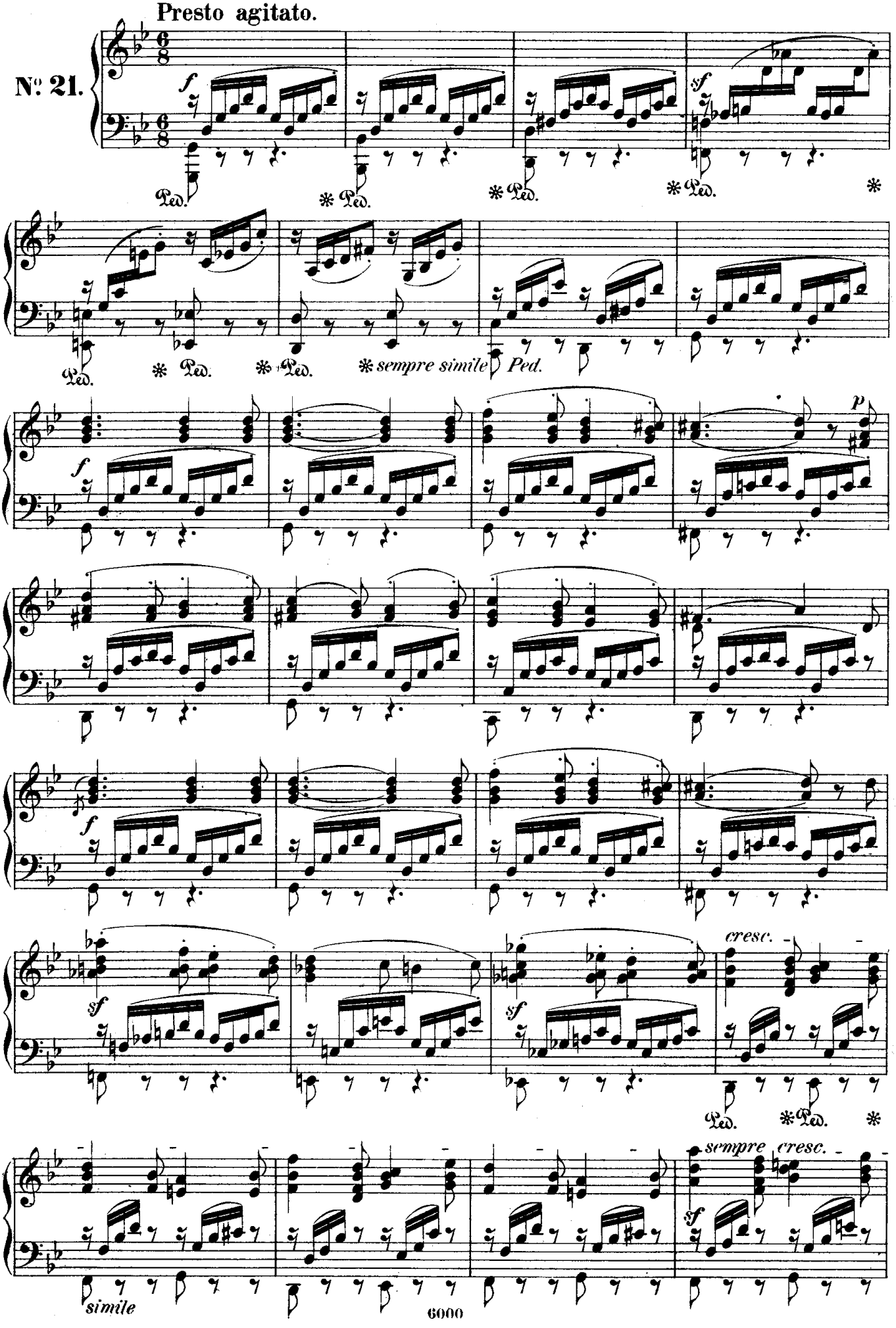
Presto agitato.
No. 21.
f
sf
Ped.
* Ped.
* sempre simile
Ped.
p
cresc.
simile
sempre cresc.

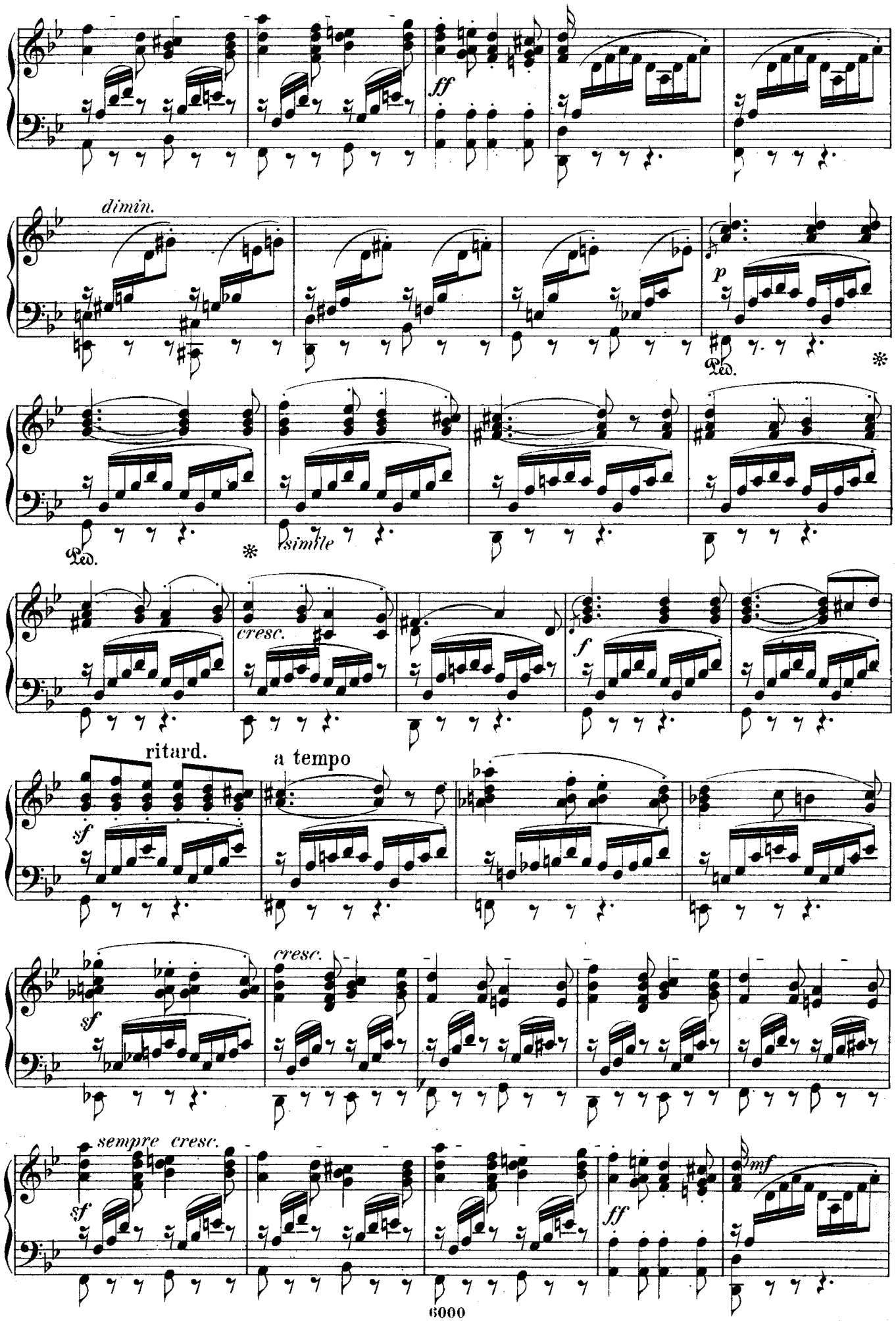
ff
dimin.
p
Ped.
simile
cresc.
f
ritard.
a tempo
sf
cresc.
sempre cresc.
mf

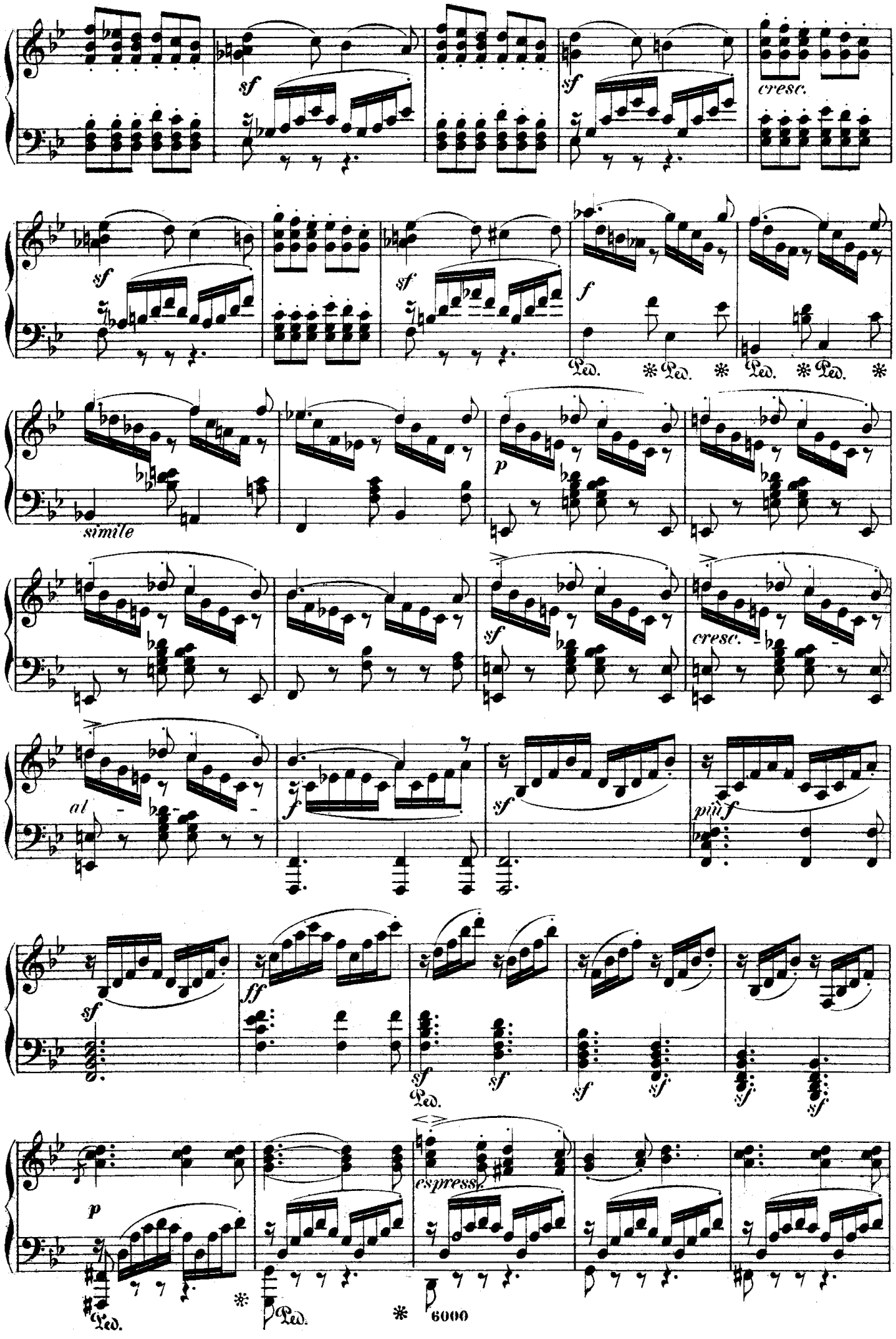
sf
cresc.
f
Ped.
simile
p
al
ff
più f
espress.
6000

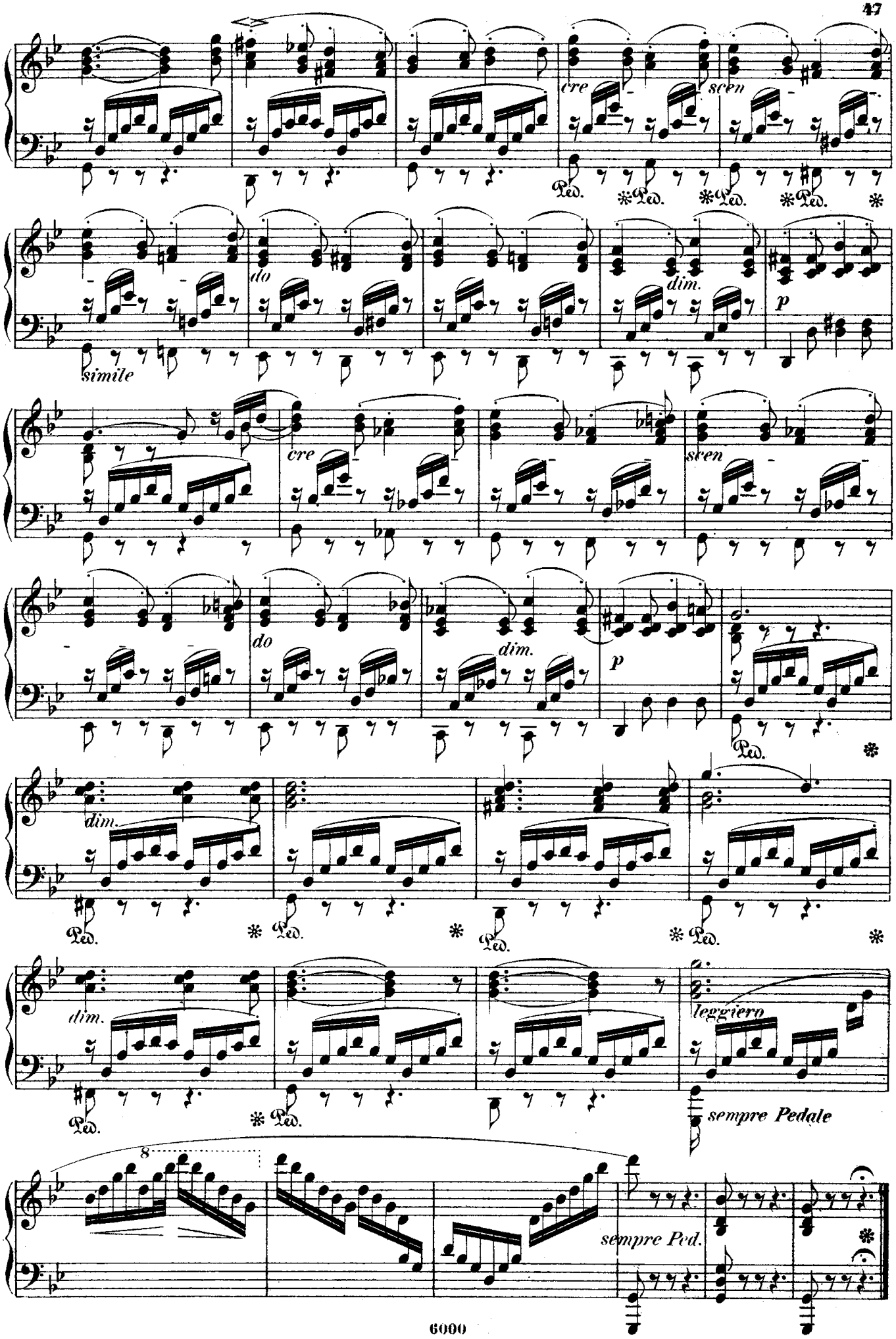
cre
scen
Ped.
do
dim.
p
simile
dim.
leggiero
sempre Pedale
sempre Ped.

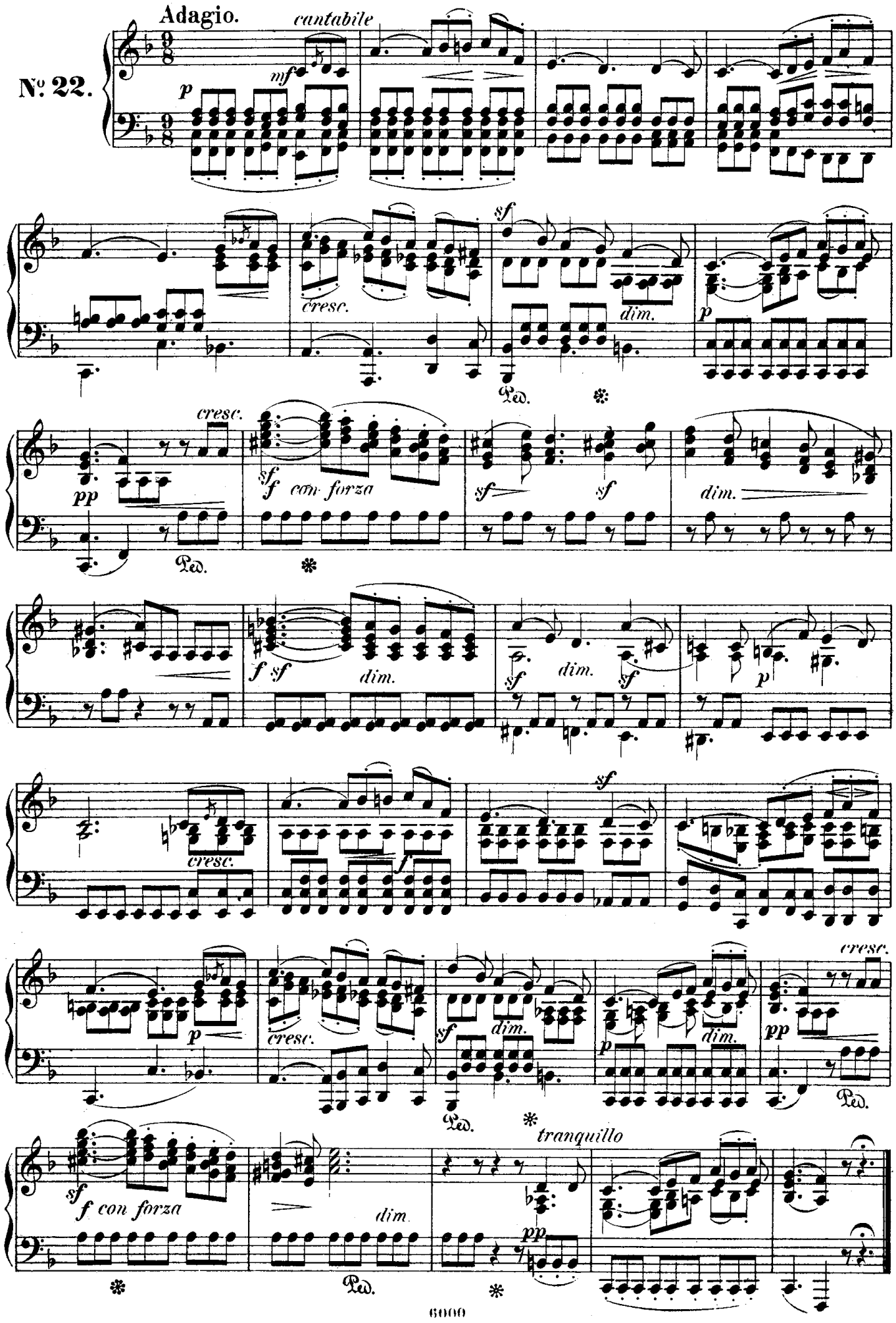
Adagio.
cantabile
No. 22.
mf
p
cresc.
sf
dim.
Ped.
pp
f con forza
tranquillo

Volkslied.

Allegro con fuoco.

№ 23.
Compouirt
1841.

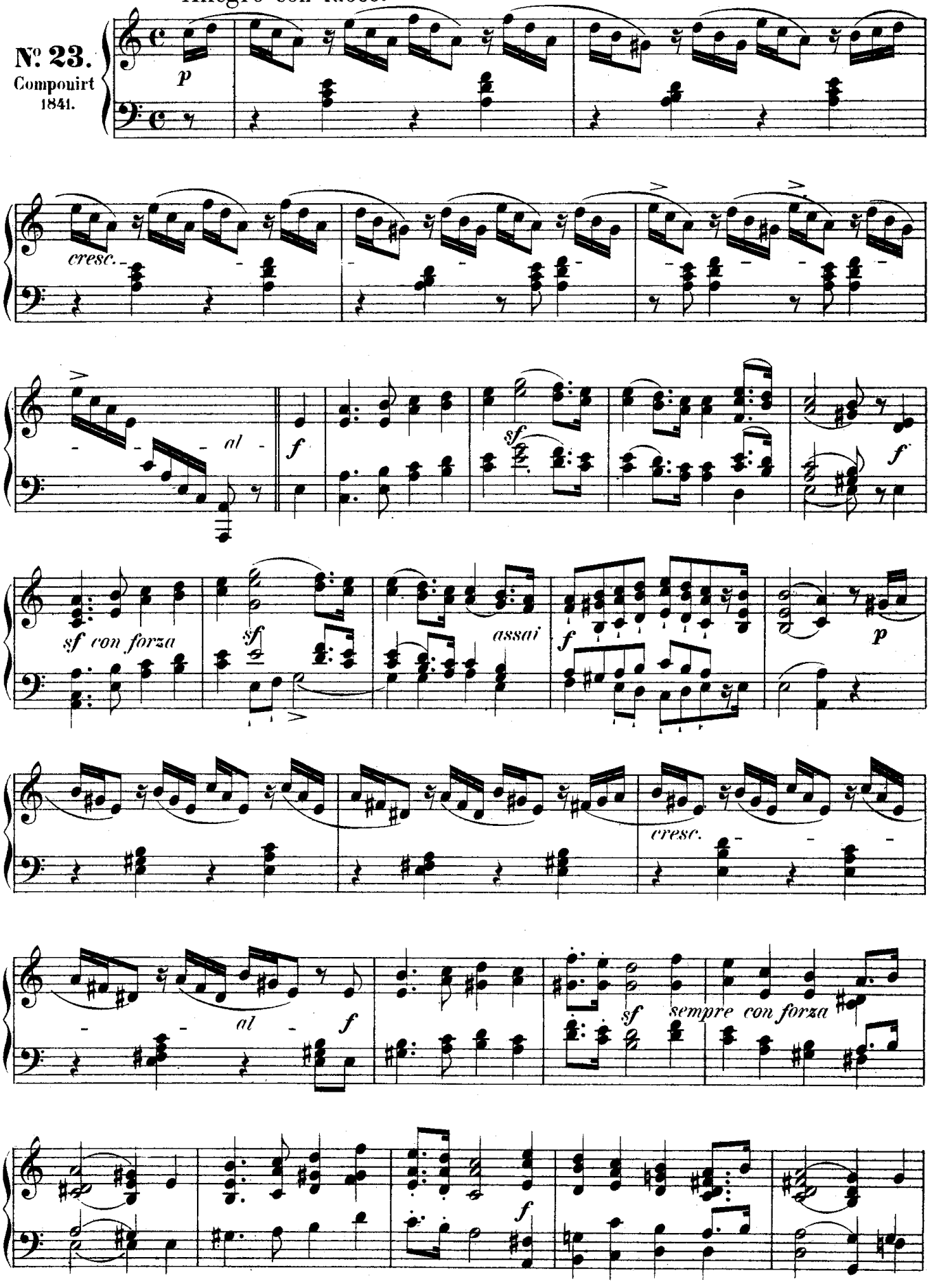

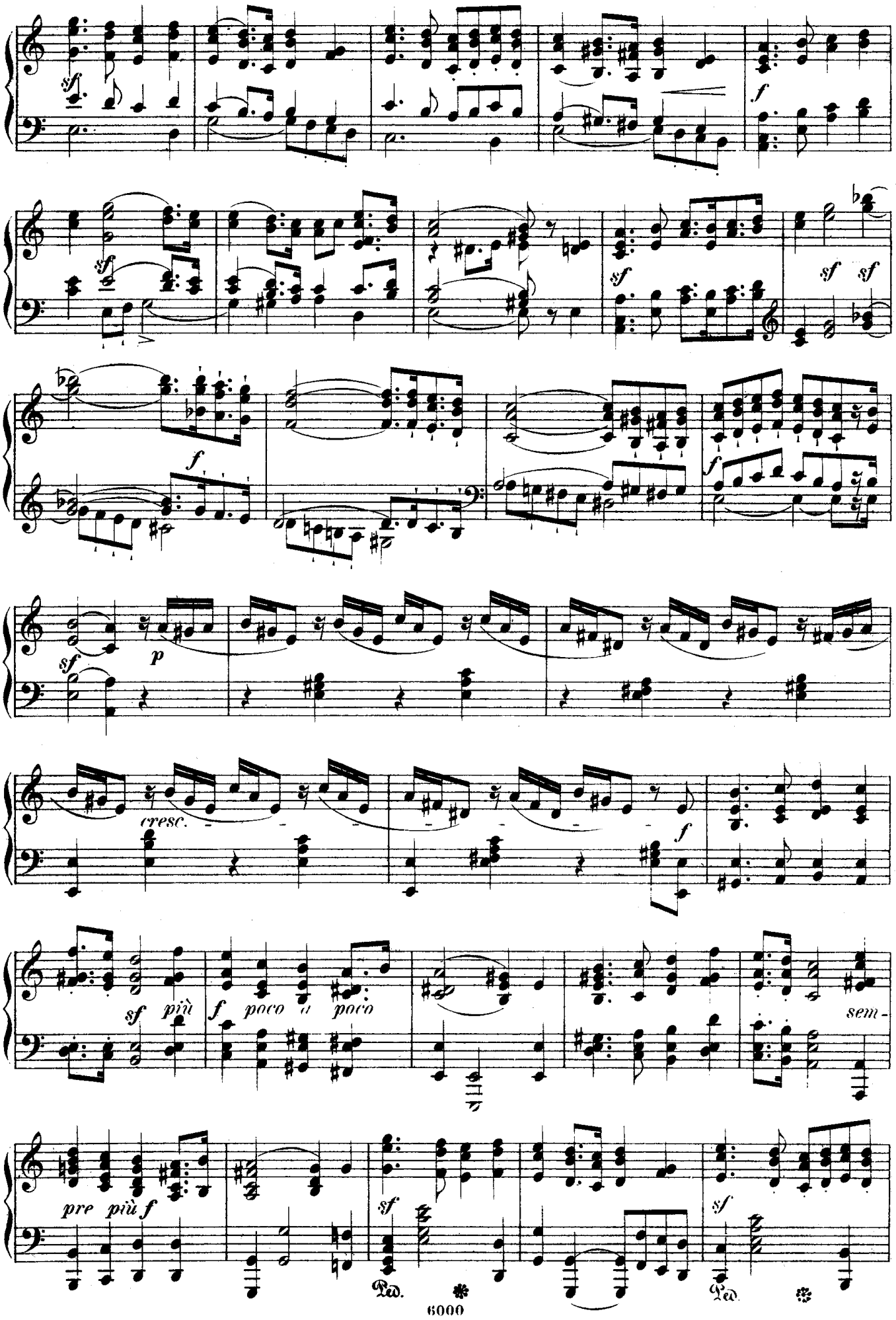
sf
f
sf
sf
sf
sf
f
f
sf
p
cresc.
f
sf più
f poco a poco
sem-
pre più f
sf
Ped.
sf
Ped.

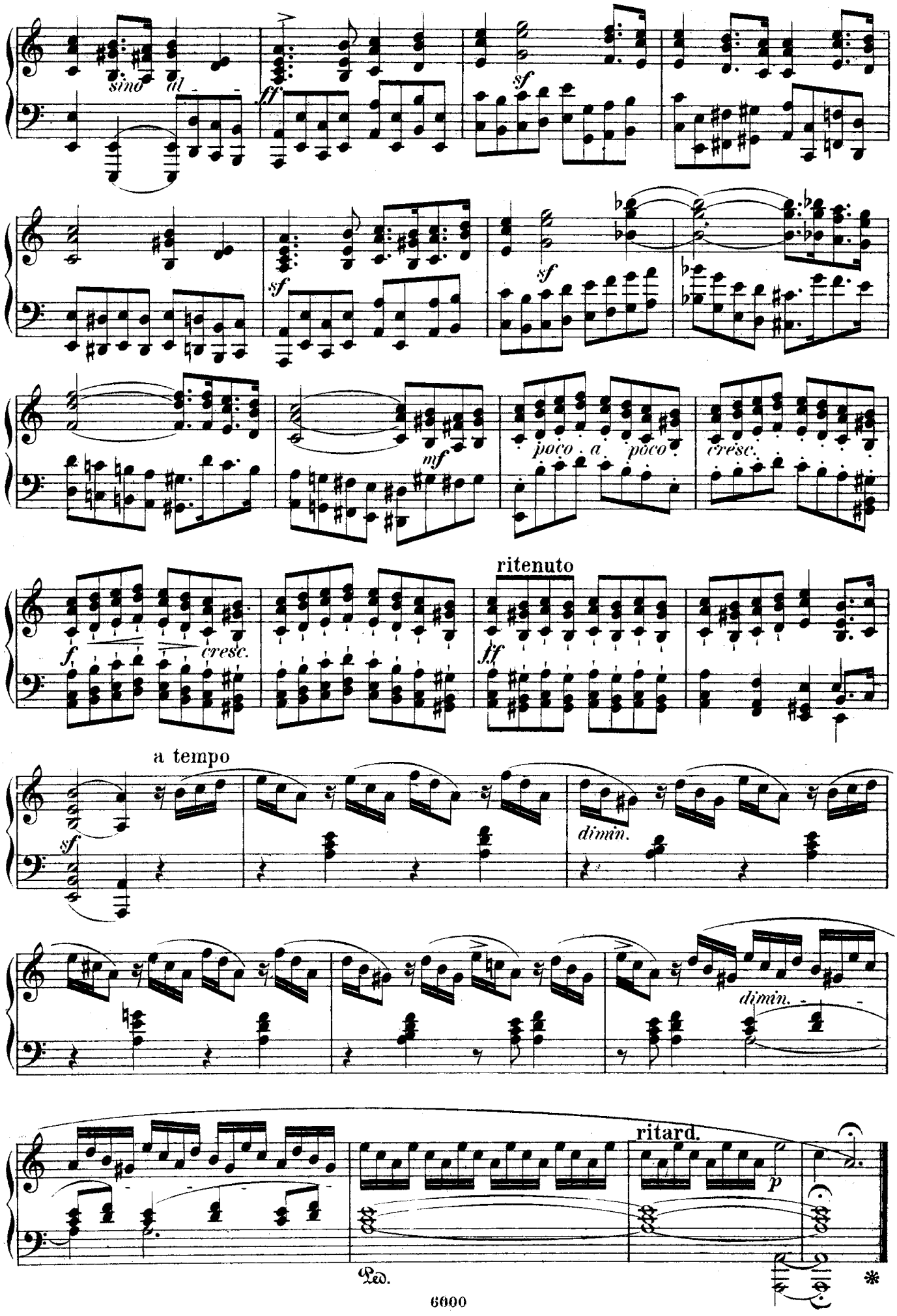
sino
ff
sf
sf
sf
mf
poco a poco
cresc.
f
cresc.
ritenuto
ff
a tempo
sf
dimin.
dimin.
ritard.
p
Ped.
*

Molto allegro, vivace.

№ 24.
Componirt
1841.

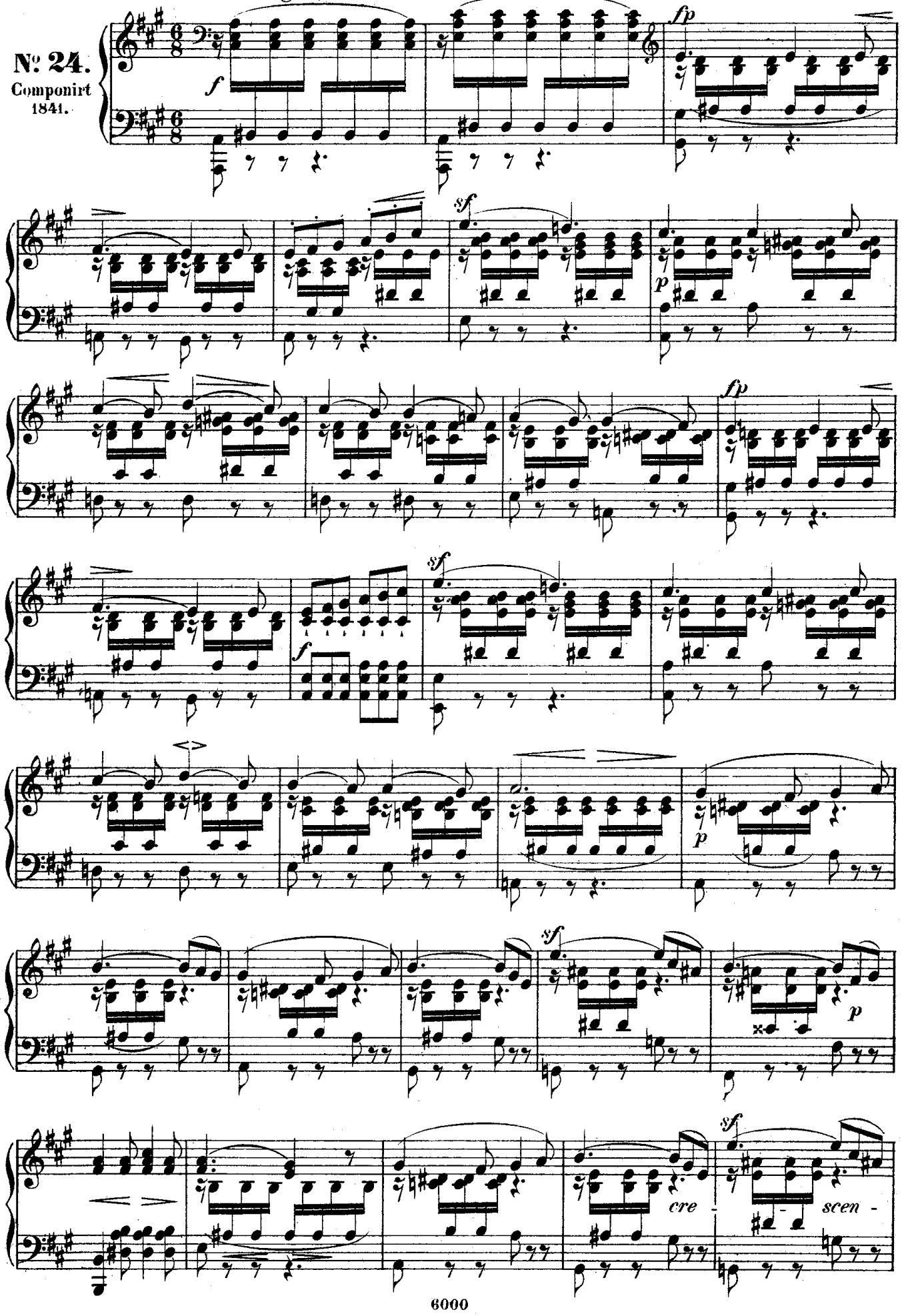

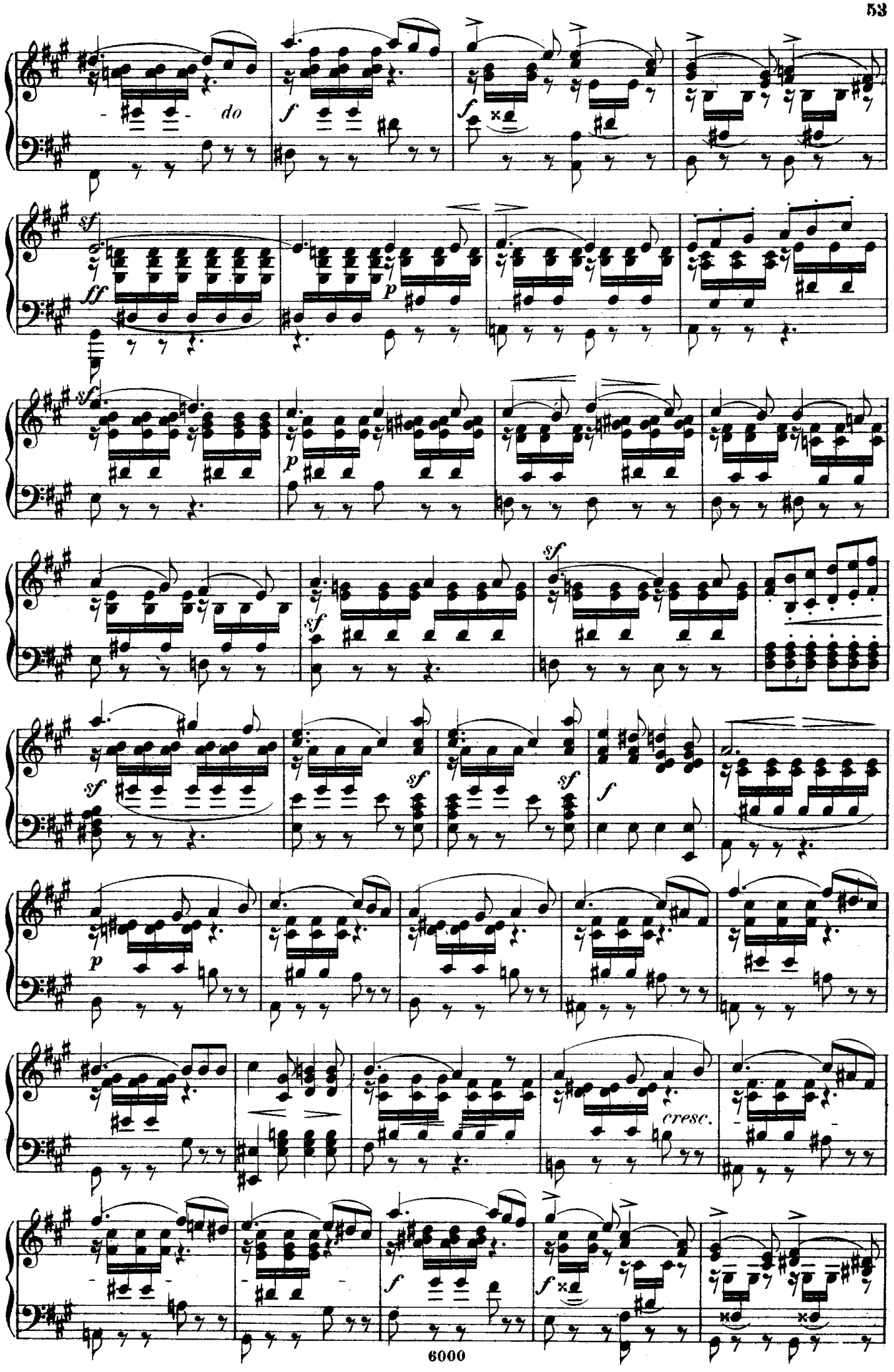
do
cresc.

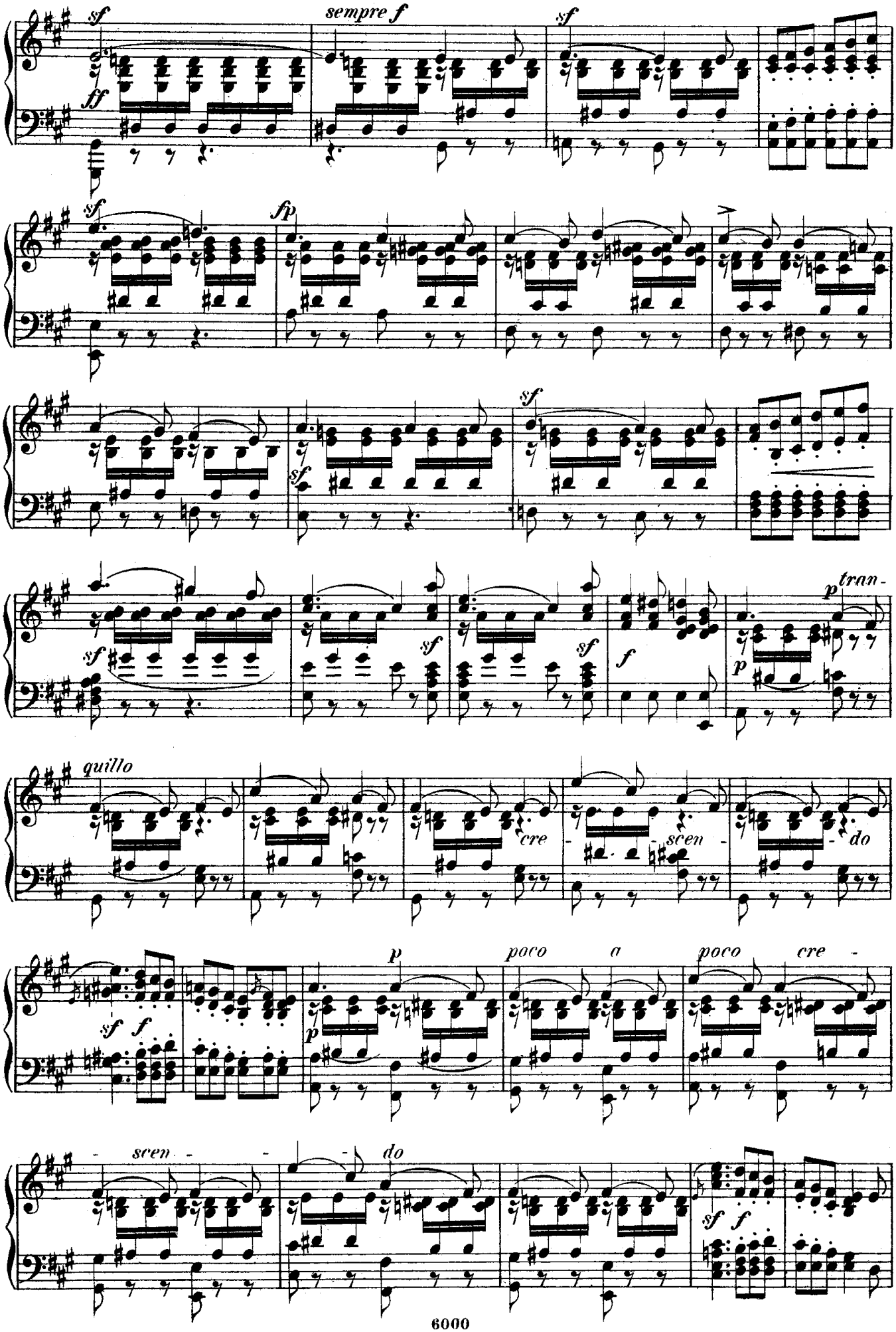
sf
ff
sempre f
sf
sf
fp
sf
sf
sf
sf
sf
f
p
p
tran-
quillo
cre - scen - do
sf f
p
p
poco a poco cre -
- scen - - do
sf f

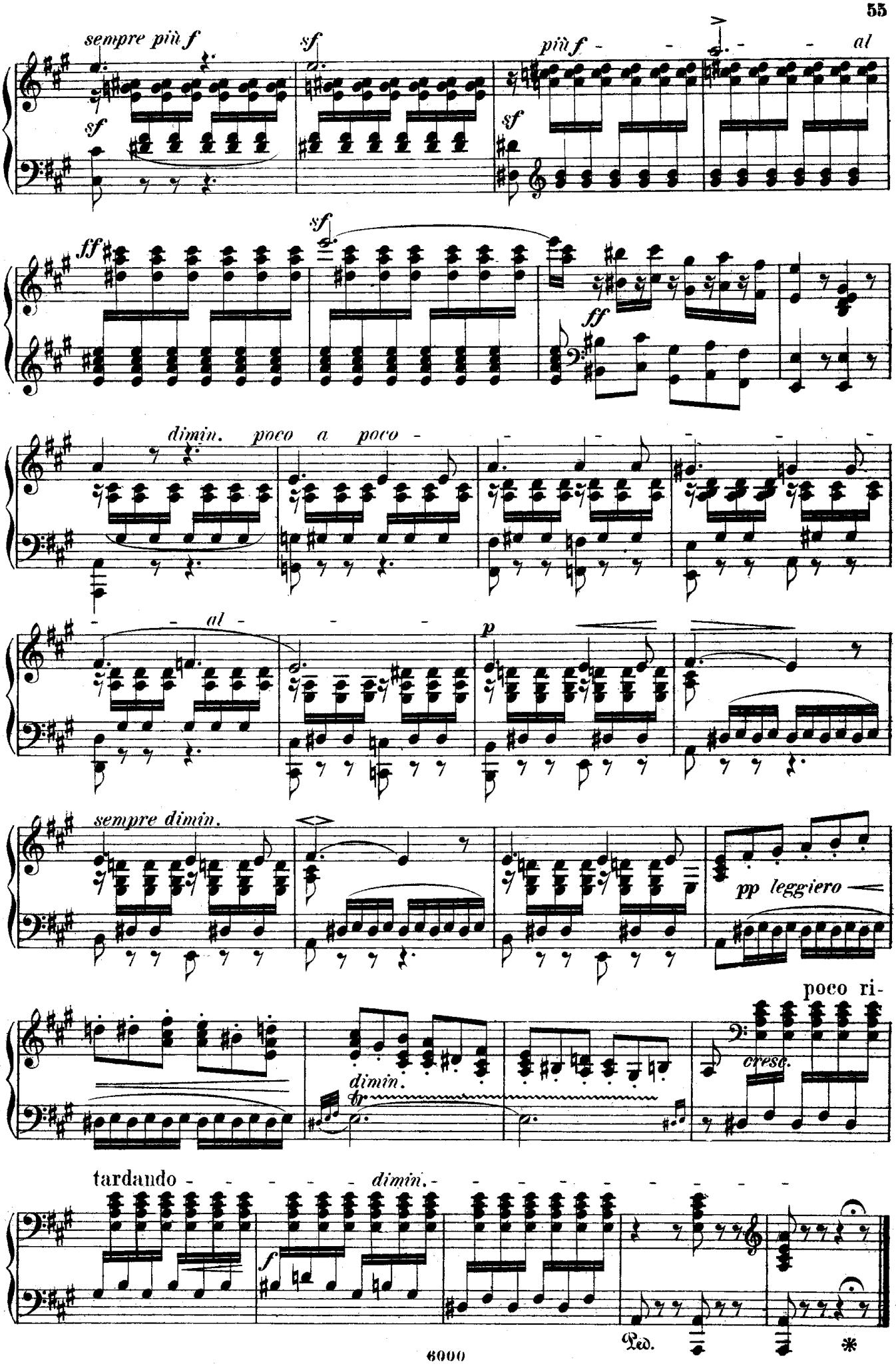
sempre più f
sf
più f
al
ff
dimin. poco a poco
p
sempre dimin.
pp leggiero
poco ri-
cresc.
dimin.
tr
tardando
dimin.
Ped.