

# Guitarra 2

## OP-30

### ROMANZA SIN PALABRAS

#### TOMO 2 / 4

#### (49 ROMANZAS - N°10 - THE STRAY)

TRANSCRIPCIÓN: LUIS ALVAREZ

MENDELSSOHN

(1809-1847)

$\text{♩} = 70$

5

9

13

17

21

25

29

33

37

41

45

49

53

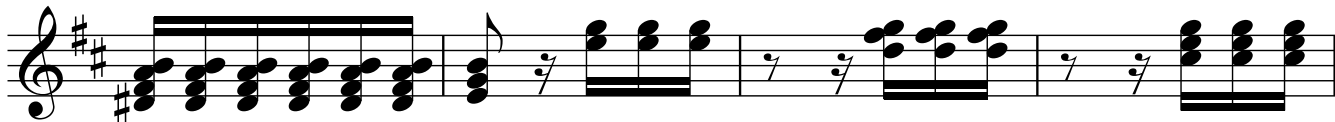

57

61

65

69

73

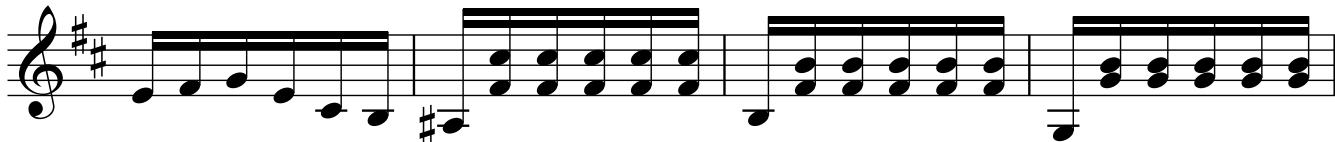

77

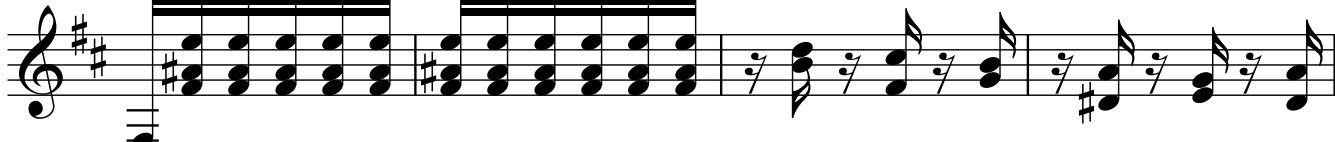

81

85

89

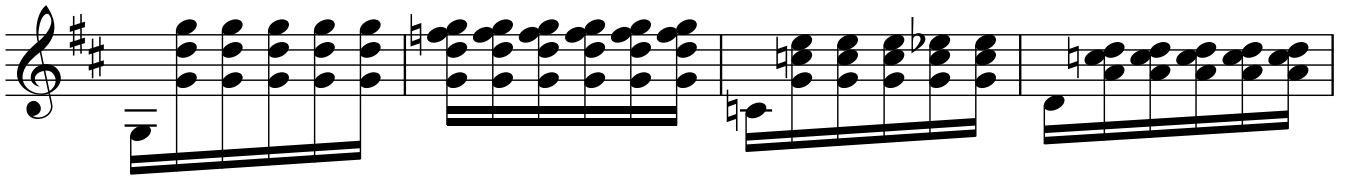

93

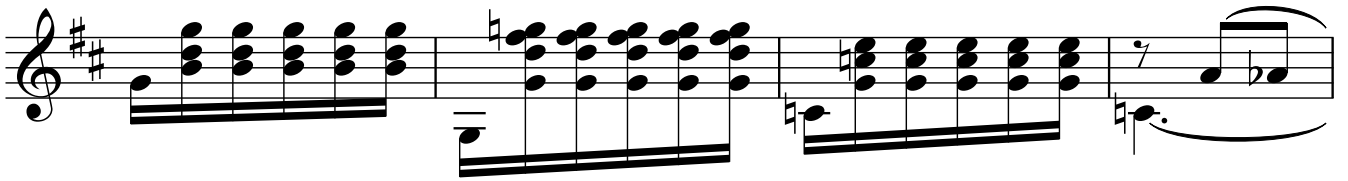

97

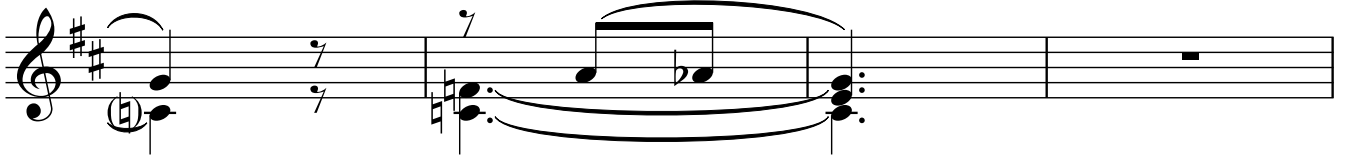

101

109

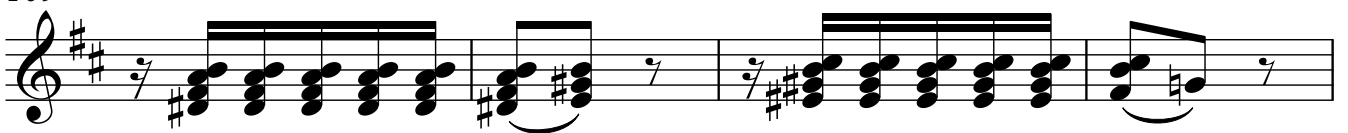

113

117

121

125

129

133

137
